

CAPITAL REGIONAL DISTRICT - INTEGRATED WATER SERVICES

Water Watch for January 05, 2025

Water Supply System Summary:

1. Useable Volume in Storage:

Reservoir	January 31 5 Year Ave		January 31/24		January 5/25		% Existing Full Storage
	ML	MIG	ML	MIG	ML	MIG	
Sooke	91,121	20,047	92,678	20,389	87,485	19,247	94.3%
Goldstream	9,341	2,055	9,825	2,162	9,907	2,180	99.9%
Total	100,462	22,102	102,503	22,551	97,392	21,426	94.9%

2. Average Daily Demand:

For the month of January	102.0 MLD	22.43 MIGD
For week ending January 05, 2025	102.4 MLD	22.53 MIGD
Max. day January 2025, to date:	104.9 MLD	23.08 MIGD

3. Average 5 Year Daily Demand for January

Average (2020 - 2024)	104.3 MLD ¹	22.95 MIGD ²
	¹ MLD = Million Litres Per Day	² MIGD = Million Imperial Gallons Per Day

4. Rainfall January:

Average (1914 - 2024):	272.8 mm
Actual Rainfall to Date	21.6 mm (8% of monthly average)

5. Rainfall: Sep 1- Jan 5

Average (1914 - 2024):	837.6 mm
2024/2025	873.8 mm (104% of average)

6. Water Conservation Action Required:

To avoid possible leaks this spring, now is the time to winterize your sprinkler system.
Visit our website at www.crd.bc.ca/water for more information.

If you require further information, please contact:

Alicia Fraser, P. Eng.
General Manager, CRD - Integrated Water Services
or
Glenn Harris, Ph D., RPBio
Senior Manager - Environmental Protection

Capital Regional District Integrated Water Services
479 Island Highway
Victoria, BC V9B 1H7
(250) 474-9600

CAPITAL REGIONAL DISTRICT - INTEGRATED WATER SERVICES

Water Watch for January 12, 2025

Water Supply System Summary:

1. Useable Volume in Storage:

Reservoir	January 31 5 Year Ave		January 31/24		January 12/25		% Existing Full Storage
	ML	MIG	ML	MIG	ML	MIG	
Sooke	91,121	20,047	92,678	20,389	88,210	19,406	95.1%
Goldstream	9,341	2,055	9,825	2,162	9,907	2,179	99.9%
Total	100,462	22,102	102,503	22,551	98,117	21,586	95.6%

2. Average Daily Demand:

For the month of January	104.3 MLD	22.95 MIGD
For week ending January 12, 2025	106.0 MLD	23.32 MIGD
Max. day January 2025, to date:	107.8 MLD	23.72 MIGD

3. Average 5 Year Daily Demand for January

Average (2020 - 2024)	104.3 MLD ¹	22.95 MIGD ²
	¹ MLD = Million Litres Per Day	² MIGD = Million Imperial Gallons Per Day

4. Rainfall January:

Average (1914 - 2024):	272.8 mm
Actual Rainfall to Date	27.7 mm (10% of monthly average)

5. Rainfall: Sep 1- Jan 12

Average (1914 - 2024):	898.0 mm
2024/2025	879.9 mm (98% of average)

6. Water Conservation Action Required:

To avoid possible leaks this spring, now is the time to winterize your sprinkler system.
Visit our website at www.crd.bc.ca/water for more information.

If you require further information, please contact:

Alicia Fraser, P. Eng.
General Manager, CRD - Integrated Water Services
or
Glenn Harris, Ph D., RPBio
Senior Manager - Environmental Protection

Capital Regional District Integrated Water Services
479 Island Highway
Victoria, BC V9B 1H7
(250) 474-9600

CAPITAL REGIONAL DISTRICT - INTEGRATED WATER SERVICES

Water Watch for January 19, 2025

Water Supply System Summary:

1. Useable Volume in Storage:

Reservoir	January 31 5 Year Ave		January 31/24		January 19/25		% Existing Full Storage
	ML	MIG	ML	MIG	ML	MIG	
Sooke	91,121	20,047	92,678	20,389	87,993	19,358	94.9%
Goldstream	9,341	2,055	9,825	2,162	9,905	2,179	99.9%
Total	100,462	22,102	102,503	22,551	97,898	21,538	95.4%

2. Average Daily Demand:

For the month of January	104.9 MLD	23.07 MIGD
For week ending January 19, 2025	105.8 MLD	23.28 MIGD
Max. day January 2025, to date:	108.7 MLD	23.91 MIGD

3. Average 5 Year Daily Demand for January

Average (2020 - 2024)	104.3 MLD ¹	22.95 MIGD ²
	¹ MLD = Million Litres Per Day	² MIGD = Million Imperial Gallons Per Day

4. Rainfall January:

Average (1914 - 2024):	272.8 mm
Actual Rainfall to Date	34.1 mm (13% of monthly average)

5. Rainfall: Sep 1- Jan 19

Average (1914 - 2024):	962.1 mm
2024/2025	886.3 mm (92% of average)

6. Water Conservation Action Required:

To avoid possible leaks this spring, now is the time to winterize your sprinkler system.
Visit our website at www.crd.bc.ca/water for more information.

If you require further information, please contact:

Alicia Fraser, P. Eng.
General Manager, CRD - Integrated Water Services
or
Glenn Harris, Ph D., RPBio
Senior Manager - Environmental Protection

Capital Regional District Integrated Water Services
479 Island Highway
Victoria, BC V9B 1H7
(250) 474-9600

CAPITAL REGIONAL DISTRICT - INTEGRATED WATER SERVICES

Water Watch for January 26, 2025

Water Supply System Summary:

1. Useable Volume in Storage:

Reservoir	January 31 5 Year Ave		January 31/24		January 26/25		% Existing Full Storage
	ML	MIG	ML	MIG	ML	MIG	
Sooke	91,121	20,047	92,678	20,389	87,485	19,247	94.3%
Goldstream	9,341	2,055	9,825	2,162	9,905	2,179	99.9%
Total	100,462	22,102	102,503	22,551	97,390	21,426	94.9%

2. Average Daily Demand:

For the month of January	105.0 MLD	23.10 MIGD
For week ending January 26, 2025	105.3 MLD	23.17 MIGD
Max. day January 2025, to date:	108.7 MLD	23.91 MIGD

3. Average 5 Year Daily Demand for January

Average (2020 - 2024)	104.3 MLD ¹	22.95 MIGD ²
	¹ MLD = Million Litres Per Day	² MIGD = Million Imperial Gallons Per Day

4. Rainfall January:

Average (1914 - 2024):	272.8 mm
Actual Rainfall to Date	34.1 mm (13% of monthly average)

5. Rainfall: Sep 1- Jan 26

Average (1914 - 2024):	1,022.5 mm
2024/2025	886.3 mm (87% of average)

6. Water Conservation Action Required:

To avoid possible leaks this spring, now is the time to winterize your sprinkler system.
Visit our website at www.crd.bc.ca/water for more information.

If you require further information, please contact:

Alicia Fraser, P. Eng.
General Manager, CRD - Integrated Water Services
or
Glenn Harris, Ph D., RPBio
Senior Manager - Environmental Protection

Capital Regional District Integrated Water Services
479 Island Highway
Victoria, BC V9B 1H7
(250) 474-9600

CAPITAL REGIONAL DISTRICT - INTEGRATED WATER SERVICES

Water Watch for February 02, 2025

Water Supply System Summary:

1. Useable Volume in Storage:

Reservoir	February 28 5 Year Ave		February 28/24		February 2/25		% Existing Full Storage
	ML	MIG	ML	MIG	ML	MIG	
Sooke	92,159	20,275	92,727	20,400	87,412	19,231	94.3%
Goldstream	9,252	2,035	9,825	2,162	9,906	2,179	99.9%
Total	101,411	22,310	102,552	22,561	97,318	21,410	94.8%

2. Average Daily Demand:

For the month of February	104.3 MLD	22.93 MIGD
For week ending February 02, 2025	103.9 MLD	22.86 MIGD
Max. day February 2025, to date:	104.5 MLD	22.99 MIGD

3. Average 5 Year Daily Demand for February

Average (2020 - 2024)	103.4 MLD ¹	22.74 MIGD ²
	¹ MLD = Million Litres Per Day	² MIGD = Million Imperial Gallons Per Day

4. Rainfall February:

Average (1914 - 2024):	188.9 mm
Actual Rainfall to Date	22.0 mm (12% of monthly average)

5. Rainfall: Sep 1- Feb 2

Average (1914 - 2024):	1,075.4 mm
2024/2025	934.3 mm (87% of average)

6. Water Conservation Action Required:

To avoid possible leaks this spring, now is the time to winterize your sprinkler system.
Visit our website at www.crd.bc.ca/water for more information.

If you require further information, please contact:

Alicia Fraser, P. Eng.
General Manager, CRD - Integrated Water Services
or
Glenn Harris, Ph D., RPBio
Senior Manager - Environmental Protection

Capital Regional District Integrated Water Services
479 Island Highway
Victoria, BC V9B 1H7
(250) 474-9600

CAPITAL REGIONAL DISTRICT - INTEGRATED WATER SERVICES

Water Watch for February 09, 2025

Water Supply System Summary:

1. Useable Volume in Storage:

Reservoir	February 28 5 Year Ave		February 28/24		February 9/25		% Existing Full Storage
	ML	MIG	ML	MIG	ML	MIG	
Sooke	92,159	20,275	92,727	20,400	86,978	19,135	93.8%
Goldstream	9,252	2,035	9,825	2,162	9,905	2,179	99.9%
Total	101,411	22,310	102,552	22,561	96,883	21,314	94.4%

2. Average Daily Demand:

For the month of February	102.7 MLD	22.60 MIGD
For week ending February 09, 2025	102.3 MLD	22.51 MIGD
Max. day February 2025, to date:	106.1 MLD	23.35 MIGD

3. Average 5 Year Daily Demand for February

Average (2020 - 2024)	103.4 MLD ¹	22.74 MIGD ²
	¹ MLD = Million Litres Per Day	² MIGD = Million Imperial Gallons Per Day

4. Rainfall February:

Average (1914 - 2024):	188.9 mm
Actual Rainfall to Date	22.0 mm (12% of monthly average)

5. Rainfall: Sep 1- Feb 9

Average (1914 - 2024):	1,123.3 mm
2024/2025	934.3 mm (83% of average)

6. Water Conservation Action Required:

To avoid possible leaks this spring, now is the time to winterize your sprinkler system.
Visit our website at www.crd.bc.ca/water for more information.

If you require further information, please contact:

Alicia Fraser, P. Eng.
General Manager, CRD - Integrated Water Services
or
Glenn Harris, Ph D., RPBio
Senior Manager - Environmental Protection

Capital Regional District Integrated Water Services
479 Island Highway
Victoria, BC V9B 1H7
(250) 474-9600

CAPITAL REGIONAL DISTRICT - INTEGRATED WATER SERVICES

Water Watch for February 16, 2025

Water Supply System Summary:

1. Useable Volume in Storage:

Reservoir	February 28 5 Year Ave		February 28/24		February 16/25		% Existing Full Storage
	ML	MIG	ML	MIG	ML	MIG	
Sooke	92,159	20,275	92,727	20,400	86,689	19,071	93.5%
Goldstream	9,252	2,035	9,825	2,162	9,905	2,179	99.9%
Total	101,411	22,310	102,552	22,561	96,594	21,251	94.1%

2. Average Daily Demand:

For the month of February	104.6 MLD	23.00 MIGD
For week ending February 16, 2025	106.4 MLD	23.41 MIGD
Max. day February 2025, to date:	112.7 MLD	24.79 MIGD

3. Average 5 Year Daily Demand for February

Average (2020 - 2024)	103.4 MLD ¹	22.74 MIGD ²
	¹ MLD = Million Litres Per Day	² MIGD = Million Imperial Gallons Per Day

4. Rainfall February:

Average (1914 - 2024):	188.9 mm
Actual Rainfall to Date	37.9 mm (20% of monthly average)

5. Rainfall: Sep 1- Feb 16

Average (1914 - 2024):	1,172.3 mm
2024/2025	948.9 mm (81% of average)

6. Water Conservation Action Required:

To avoid possible leaks this spring, now is the time to winterize your sprinkler system.
Visit our website at www.crd.bc.ca/water for more information.

If you require further information, please contact:

Alicia Fraser, P. Eng.
General Manager, CRD - Integrated Water Services
or
Glenn Harris, Ph D., RPBio
Senior Manager - Environmental Protection

Capital Regional District Integrated Water Services
479 Island Highway
Victoria, BC V9B 1H7
(250) 474-9600

CAPITAL REGIONAL DISTRICT - INTEGRATED WATER SERVICES

Water Watch for February 23, 2025

Water Supply System Summary:

1. Useable Volume in Storage:

Reservoir	February 28 5 Year Ave		February 28/24		February 23/25		% Existing Full Storage
	ML	MIG	ML	MIG	ML	MIG	
Sooke	92,159	20,275	92,727	20,400	90,692	19,952	97.8%
Goldstream	9,252	2,035	9,825	2,162	9,909	2,180	99.9%
Total	101,411	22,310	102,552	22,561	100,601	22,132	98.0%

2. Average Daily Demand:

For the month of February	103.6 MLD	22.80 MIGD
For week ending February 23, 2025	102.0 MLD	22.44 MIGD
Max. day February 2025, to date:	112.7 MLD	24.79 MIGD

3. Average 5 Year Daily Demand for February

Average (2020 - 2024)	103.4 MLD ¹	22.74 MIGD ²
	¹ MLD = Million Litres Per Day	² MIGD = Million Imperial Gallons Per Day

4. Rainfall February:

Average (1914 - 2024):	188.9 mm
Actual Rainfall to Date	124.5 mm (66% of monthly average)

5. Rainfall: Sep 1- Feb 23

Average (1914 - 2024):	1,217.6 mm
2024/2025	1,036.8 mm (85% of average)

6. Water Conservation Action Required:

To avoid possible leaks this spring, now is the time to winterize your sprinkler system.
Visit our website at www.crd.bc.ca/water for more information.

If you require further information, please contact:

Alicia Fraser, P. Eng.
General Manager, CRD - Integrated Water Services
or
Glenn Harris, Ph D., RPBio
Senior Manager - Environmental Protection

Capital Regional District Integrated Water Services
479 Island Highway
Victoria, BC V9B 1H7
(250) 474-9600

CAPITAL REGIONAL DISTRICT - INTEGRATED WATER SERVICES

Water Watch for March 02, 2025

Water Supply System Summary:

1. Useable Volume in Storage:

Reservoir	February 28 5 Year Ave		February 28/24		March 2/25		% Existing Full Storage
	ML	MIG	ML	MIG	ML	MIG	
Sooke	92,159	20,275	92,727	20,400	92,727	20,400	100.0%
Goldstream	9,252	2,035	9,825	2,162	9,906	2,179	99.9%
Total	101,411	22,310	102,552	22,561	102,633	22,579	100.0%

2. Average Daily Demand:

For the month of February	104.7 MLD	23.02 MIGD
For week ending March 02, 2025	104.4 MLD	22.97 MIGD
Max. day February 2025, to date:	112.7 MLD	24.79 MIGD

3. Average 5 Year Daily Demand for February

Average (2020 - 2024)	103.4 MLD ¹	22.74 MIGD ²
	¹ MLD = Million Litres Per Day	² MIGD = Million Imperial Gallons Per Day

4. Rainfall February:

Average (1914 - 2024):	188.9 mm
Actual Rainfall to Date	147.1 mm (78% of monthly average)

5. Rainfall: Sep 1- Mar 2

Average (1914 - 2024):	1,260.5 mm
2024/2025	1,059.6 mm (84% of average)

6. Water Conservation Action Required:

To avoid possible leaks this spring, now is the time to winterize your sprinkler system.
Visit our website at www.crd.bc.ca/water for more information.

If you require further information, please contact:

Alicia Fraser, P. Eng.
General Manager, CRD - Integrated Water Services
or
Glenn Harris, Ph D., RPBio
Senior Manager - Environmental Protection

Capital Regional District Integrated Water Services
479 Island Highway
Victoria, BC V9B 1H7
(250) 474-9600

SOOKE LAKE RESERVOIR STORAGE SUMMARY

2024 / 2025

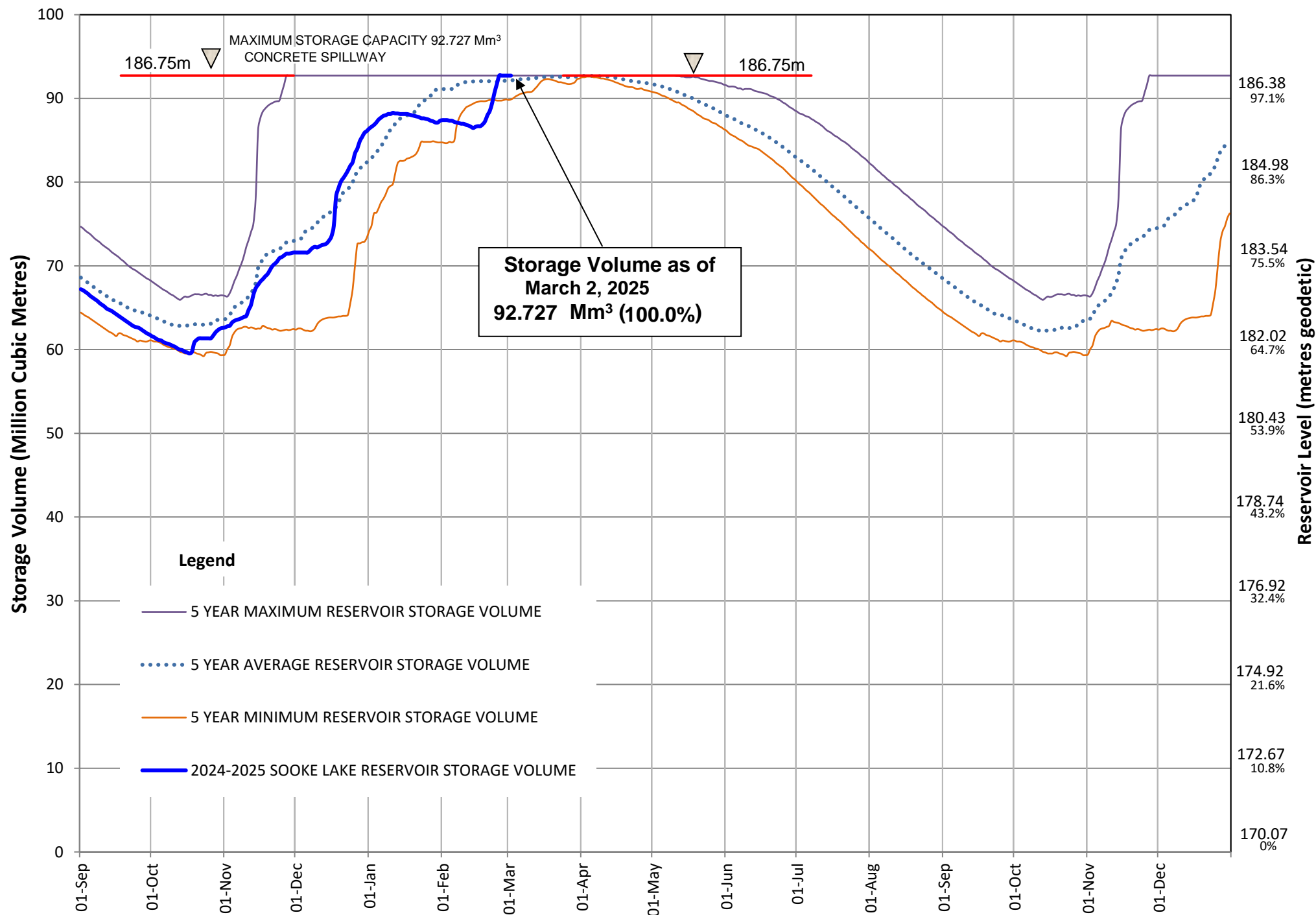

Sooke Lake Reservoir Storage Level

Water Supply Management Plan

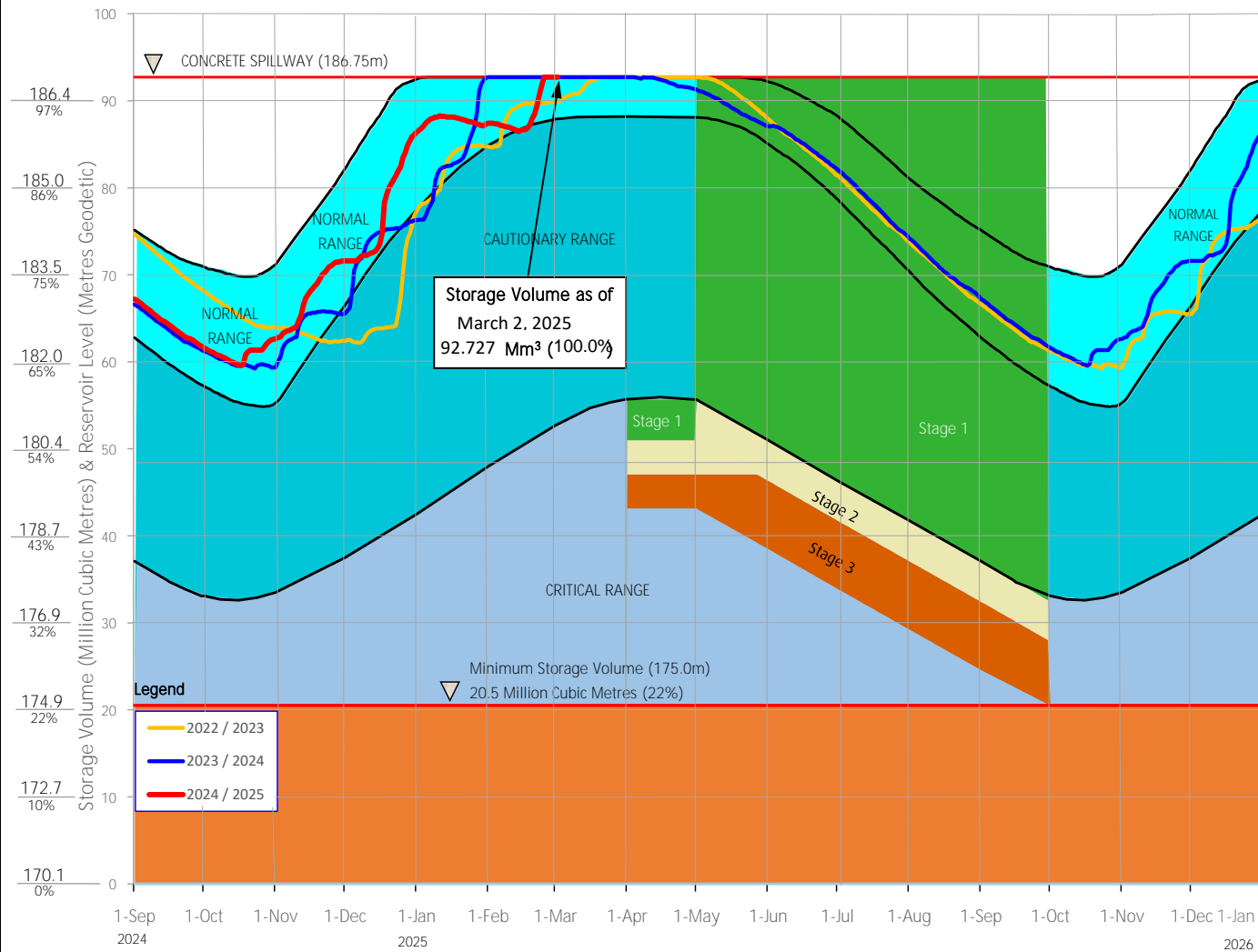

FAQs

How are water restriction stages determined?

Several factors are considered when determining water use restriction stages, including,

1. Time of year and typical seasonal water demand trends;
2. Precipitation and temperature conditions and forecasts;
3. Storage levels and storage volumes of water reservoirs (Sooke Lake Reservoir and the Goldstream Reservoirs) and draw down rates;
4. Stream flows and inflows into Sooke Lake Reservoir;
5. Water usage, recent consumption and trends; and customer compliance with restriction;
6. Water supply system performance.

The Regional Water Supply Commission will consider the above factors in making a determination to implement stage 2 or 3 restrictions, under the Water Conservation Bylaw.

At any time of the year and regardless of the water use restriction storage, customers are encouraged to limit discretionary water use in order to maximize the amount of water in the Regional Water Supply System Reservoirs available for nondiscretionary potable water use.

Stage 1 is normally initiated every year from May 1 to September 30 to manage outdoor use during the summer months. During this time, lawn watering is permitted twice a week at different times for even and odd numbered addresses.

Stage 2 is initiated when it is determined that there is an acute water supply shortage. During this time, lawn watering is permitted once a week at different times for even and odd numbered addresses.

Stage 3 is initiated when it is determined that there is a severe water supply shortage. During this time, lawn watering is not permitted. Other outdoor water use activities are restricted as well.

For more information, visit www.crd.bc.ca/drinkingwater

CRD
Making a difference...together

Useable Reservoir Volumes in Storage for March 02, 2025

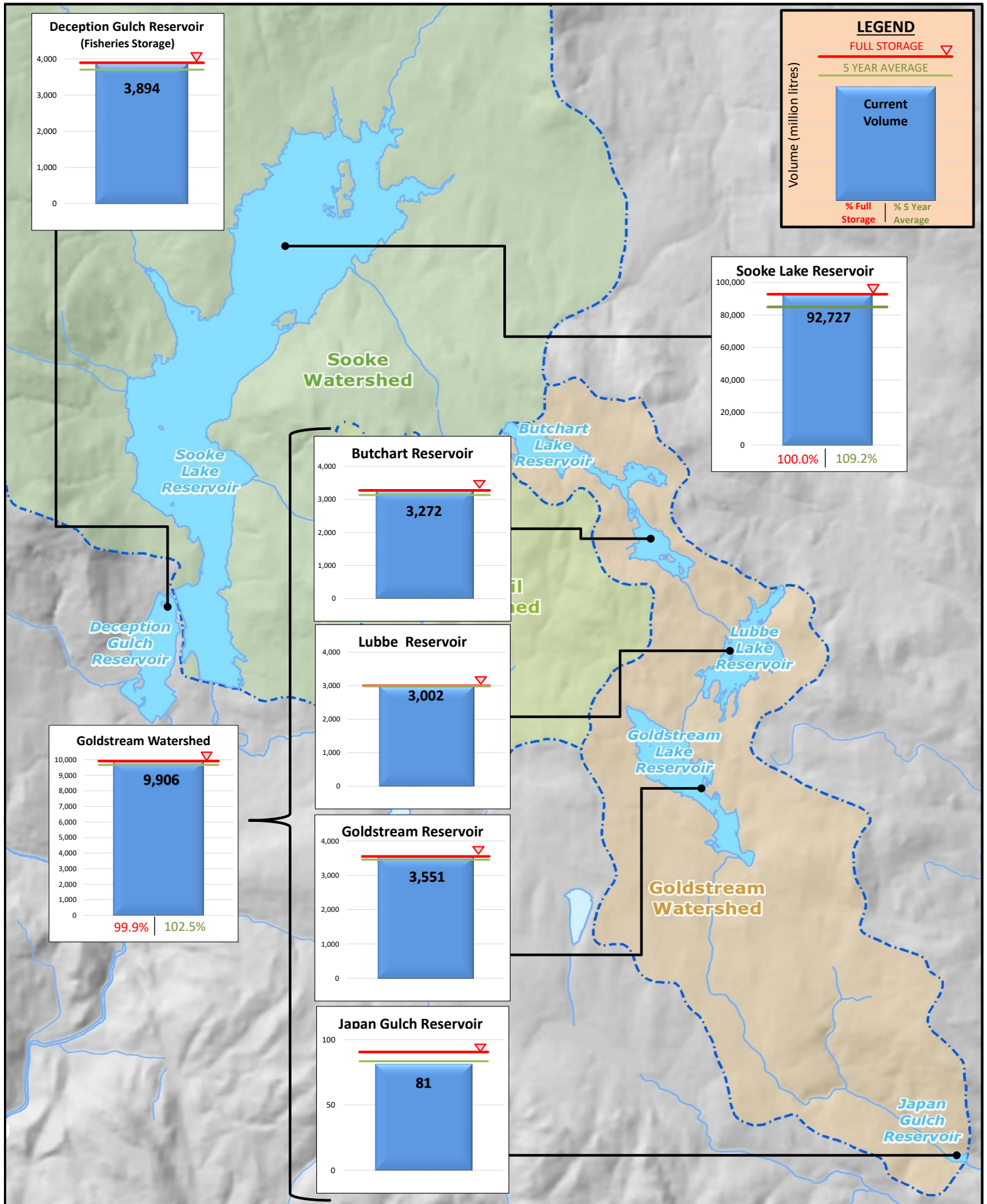

CAPITAL REGIONAL DISTRICT - INTEGRATED WATER SERVICES

Water Watch for March 09, 2025

Water Supply System Summary:

1. Useable Volume in Storage:

Reservoir	March 31 5 Year Ave		March 31/24		March 9/25		% Existing Full Storage
	ML	MIG	ML	MIG	ML	MIG	
Sooke	92,658	20,385	92,727	20,400	92,727	20,400	100.0%
Goldstream	9,311	2,049	9,825	2,162	9,906	2,179	99.9%
Total	101,970	22,433	102,552	22,561	102,633	22,579	100.0%

2. Average Daily Demand:

For the month of March	105.5 MLD	23.21 MIGD
For week ending March 09, 2025	106.0 MLD	23.32 MIGD
Max. day March 2025, to date:	111.3 MLD	24.48 MIGD

3. Average 5 Year Daily Demand for March

Average (2020 - 2024)	104.6 MLD ¹	23.01 MIGD ²
	¹ MLD = Million Litres Per Day	² MIGD = Million Imperial Gallons Per Day

4. Rainfall March:

Average (1914 - 2024):	159.0 mm
Actual Rainfall to Date	43.1 mm (27% of monthly average)

5. Rainfall: Sep 1- Mar 9

Average (1914 - 2024):	1,299.4 mm
2024/2025	1,102.5 mm (85% of average)

6. Water Conservation Action Required:

To avoid possible leaks this spring, now is the time to winterize your sprinkler system.
Visit our website at www.crd.bc.ca/water for more information.

If you require further information, please contact:

Alicia Fraser, P. Eng.
General Manager, CRD - Integrated Water Services
or
Glenn Harris, Ph D., RPBio
Senior Manager - Environmental Protection

Capital Regional District Integrated Water Services
479 Island Highway
Victoria, BC V9B 1H7
(250) 474-9600

SOOKE LAKE RESERVOIR STORAGE SUMMARY

2024 / 2025

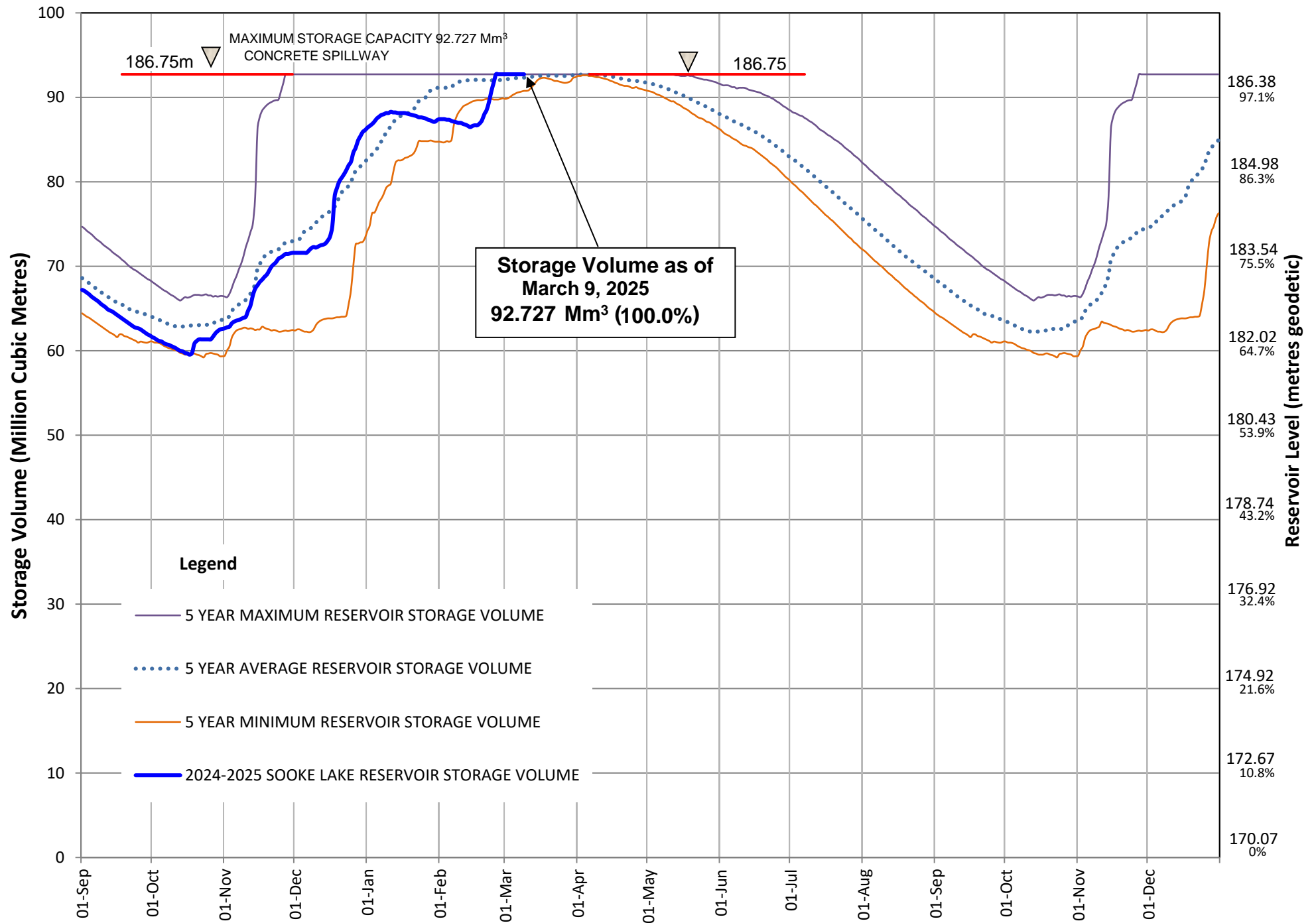

Sooke Lake Reservoir Storage Level

Water Supply Management Plan

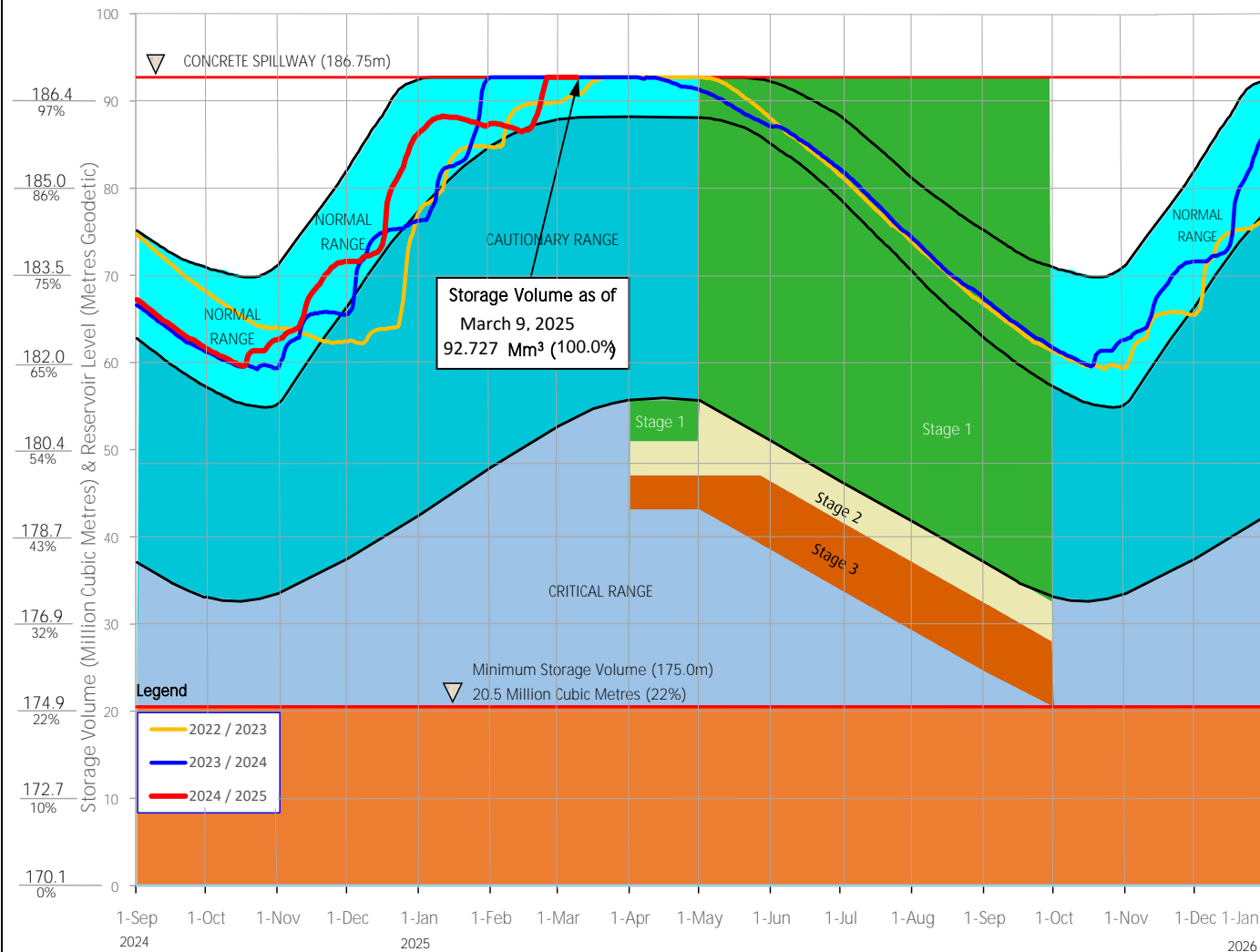

FAQs

How are water restriction stages determined?

Several factors are considered when determining water use restriction stages, including,

1. Time of year and typical seasonal water demand trends;
2. Precipitation and temperature conditions and forecasts;
3. Storage levels and storage volumes of water reservoirs (Sooke Lake Reservoir and the Goldstream Reservoirs) and draw down rates;
4. Stream flows and Inflows Into Sooke Lake Reservoir;
5. Water usage, recent consumption and trends; and customer compliance with restriction;
6. Water supply system performance.

The Regional Water Supply Commission will consider the above factors in making a determination to implement stage 2 or 3 restrictions, under the Water Conservation Bylaw.

At any time of the year and regardless of the water use restriction storage, customers are encouraged to limit discretionary water use in order to maximize the amount of water in the Regional Water Supply System Reservoirs available for nondiscretionary potable water use.

Stage 1 is normally initiated every year from May 1 to September 30 to manage outdoor use during the summer months. During this time, lawn watering is permitted twice a week at different times for even and odd numbered addresses.

Stage 2 is initiated when it is determined that there is an acute water supply shortage. During this time, lawn water is permitted once a week at different times for even and odd numbered addresses.

Stage 3 is initiated when it is determined that there is a severe water supply shortage. During this time, lawn watering is not permitted. Other outdoor water use activities are restricted as well.

For more information, visit www.crd.bc.ca/drinkingwater

CRD
Making a difference...together

Useable Reservoir Volumes in Storage for March 09, 2025

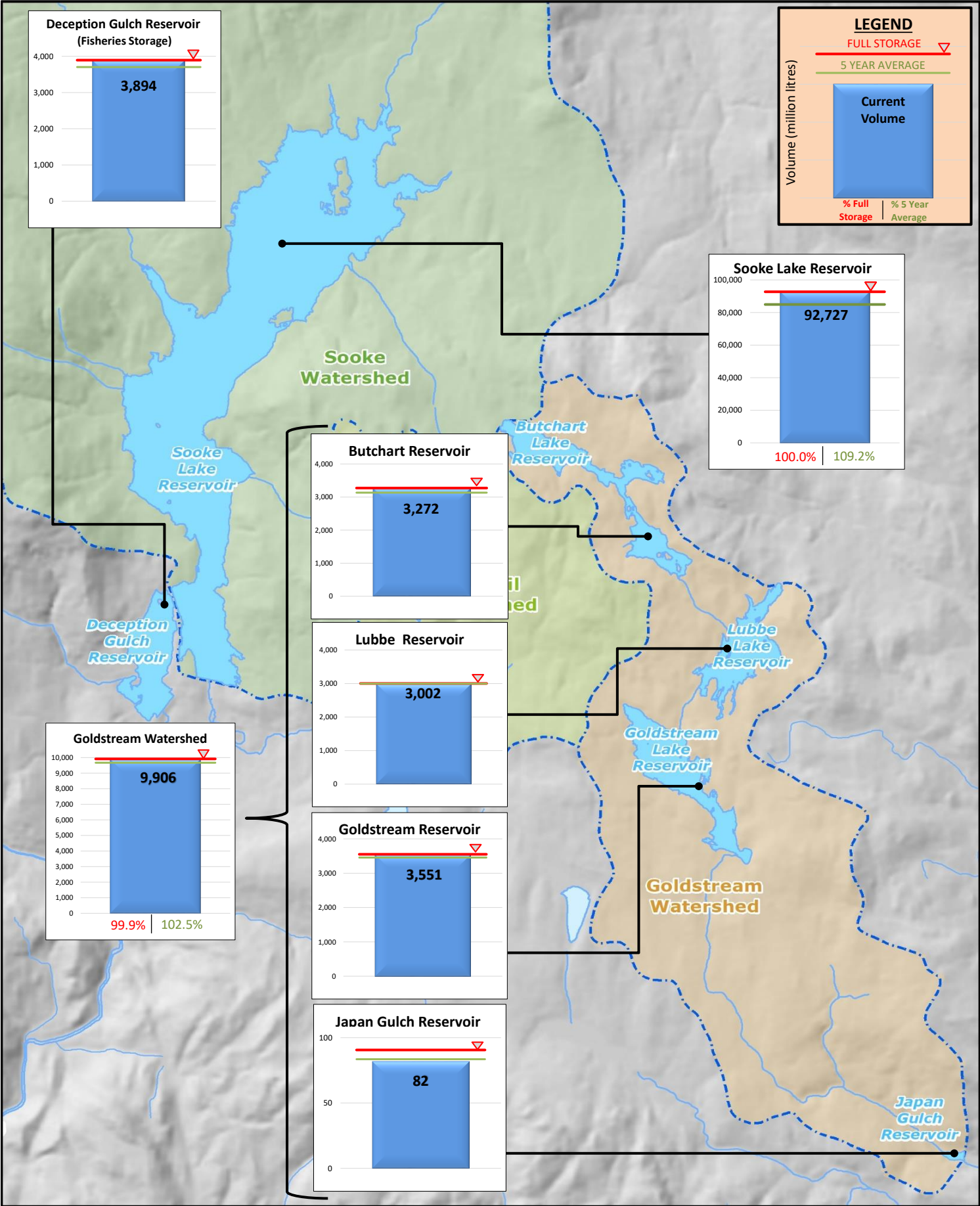

CAPITAL REGIONAL DISTRICT - INTEGRATED WATER SERVICES

Water Watch for March 16, 2025

Water Supply System Summary:

1. Useable Volume in Storage:

Reservoir	March 31 5 Year Ave		March 31/24		March 16/25		% Existing Full Storage
	ML	MIG	ML	MIG	ML	MIG	
Sooke	92,658	20,385	92,727	20,400	92,727	20,400	100.0%
Goldstream	9,311	2,049	9,825	2,162	9,907	2,179	99.9%
Total	101,970	22,433	102,552	22,561	102,634	22,579	100.0%

2. Average Daily Demand:

For the month of March	105.2 MLD	23.15 MIGD
For week ending March 16, 2025	104.9 MLD	23.08 MIGD
Max. day March 2025, to date:	111.3 MLD	24.48 MIGD

3. Average 5 Year Daily Demand for March

Average (2020 - 2024)	104.6 MLD ¹	23.01 MIGD ²
-----------------------	------------------------	-------------------------

¹MLD = Million Litres Per Day ²MIGD = Million Imperial Gallons Per Day

4. Rainfall March:

Average (1914 - 2024):	159.0 mm
Actual Rainfall to Date	92.6 mm (58% of monthly average)

5. Rainfall: Sep 1- Mar 16

Average (1914 - 2024):	1,339.1 mm
2024/2025	1,152.0 mm (86% of average)

6. Water Conservation Action Required:

To avoid possible leaks this spring, now is the time to winterize your sprinkler system.
Visit our website at www.crd.bc.ca/water for more information.

If you require further information, please contact:

Alicia Fraser, P. Eng.
General Manager, CRD - Integrated Water Services
or
Glenn Harris, Ph D., RPBio
Senior Manager - Environmental Protection

Capital Regional District Integrated Water Services
479 Island Highway
Victoria, BC V9B 1H7
(250) 474-9600

SOOKE LAKE RESERVOIR STORAGE SUMMARY

2024 / 2025

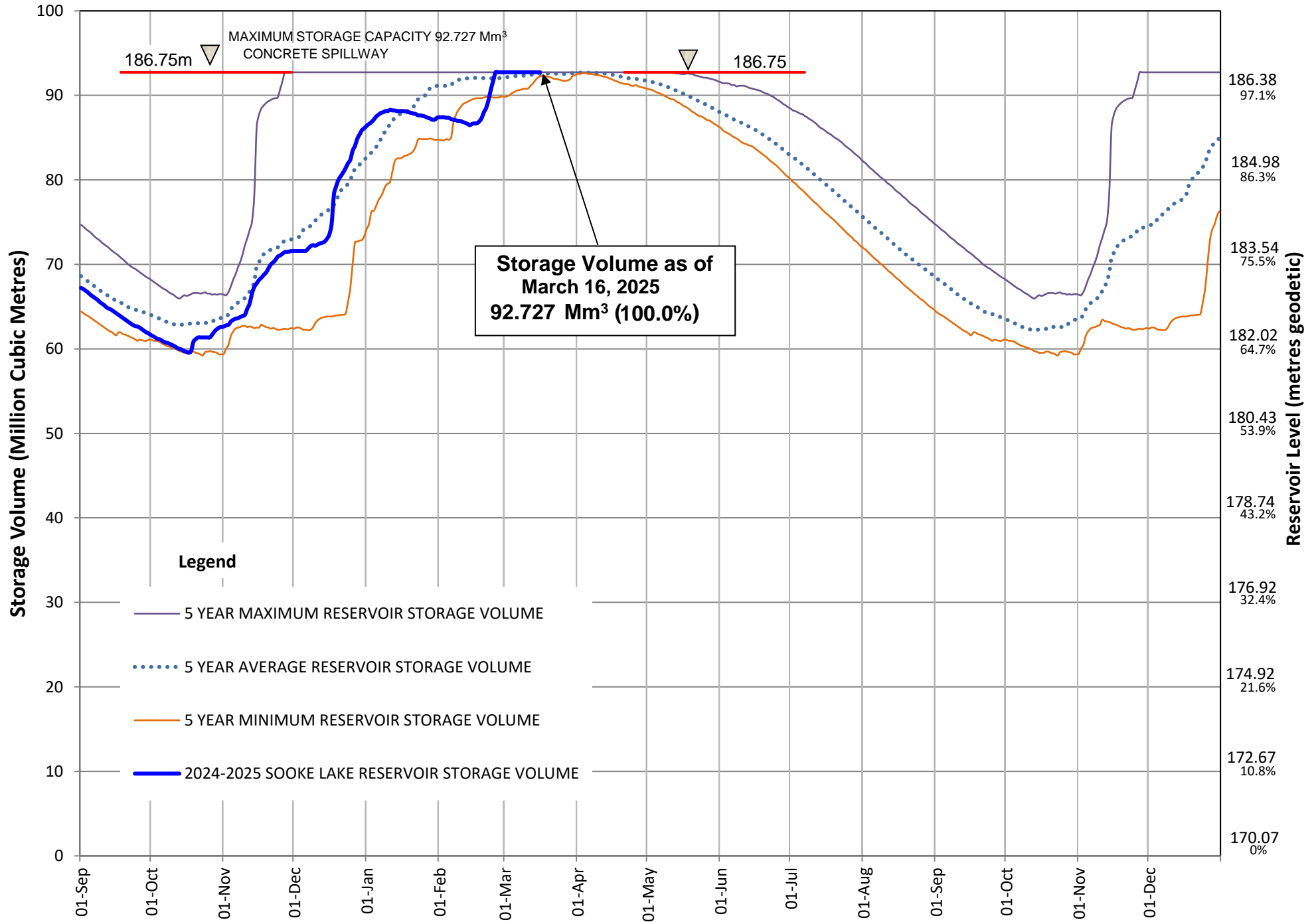

Sooke Lake Reservoir Storage Level

Water Supply Management Plan

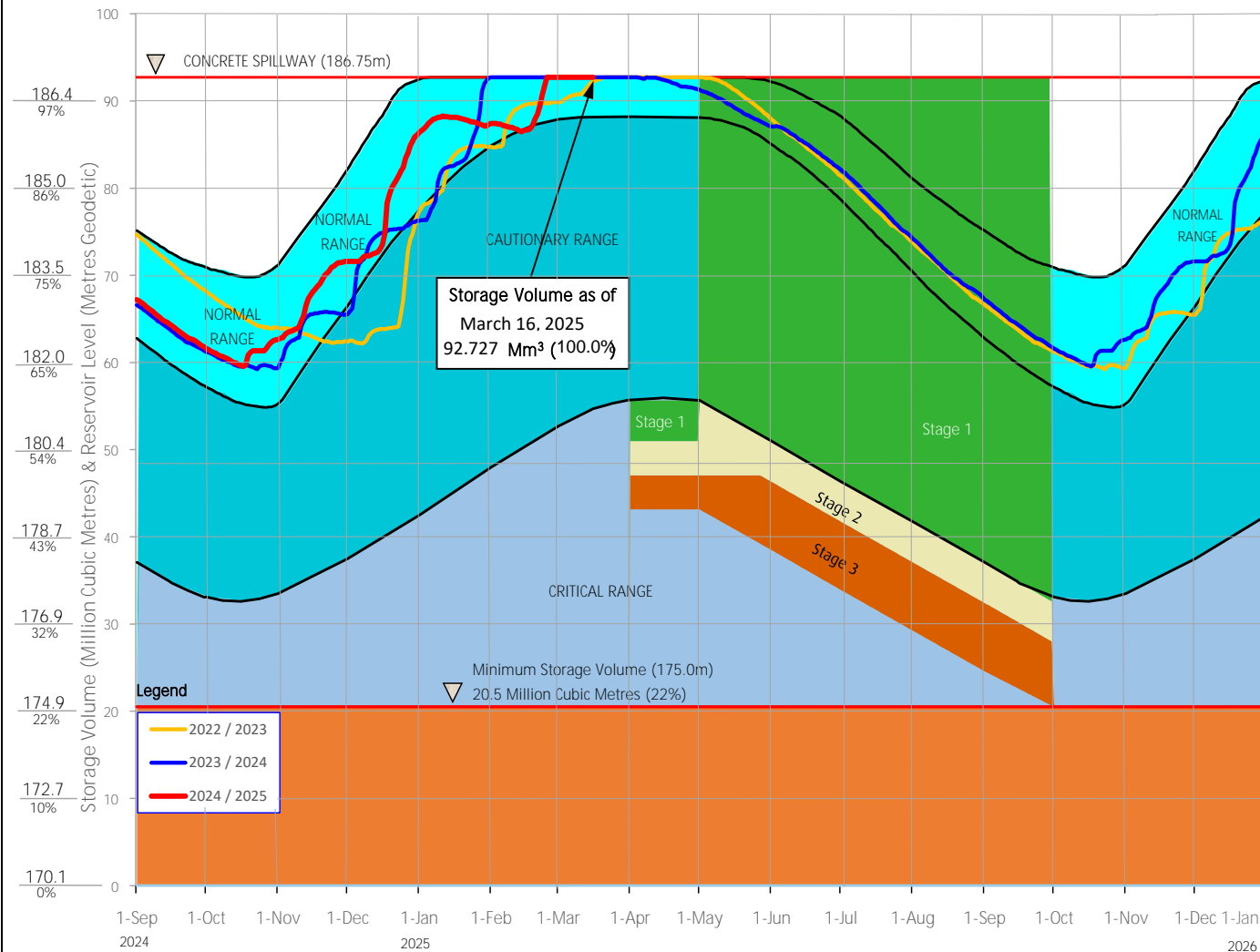

FAQs

How are water restriction stages determined?

Several factors are considered when determining water use restriction stages, including,

1. Time of year and typical seasonal water demand trends;
2. Precipitation and temperature conditions and forecasts;
3. Storage levels and storage volumes of water reservoirs (Sooke Lake Reservoir and the Goldstream Reservoirs) and draw down rates;
4. Stream flows and Inflows Into Sooke Lake Reservoir;
5. Water usage, recent consumption and trends; and customer compliance with restriction;
6. Water supply system performance.

The Regional Water Supply Commission will consider the above factors in making a determination to implement stage 2 or 3 restrictions, under the Water Conservation Bylaw.

At any time of the year and regardless of the water use restriction storage, customers are encouraged to limit discretionary water use in order to maximize the amount of water in the Regional Water Supply System Reservoirs available for nondiscretionary potable water use.

Stage 1 is normally initiated every year from May 1 to September 30 to manage outdoor use during the summer months. During this time, lawn watering is permitted twice a week at different times for even and odd numbered addresses.

Stage 2 is initiated when it is determined that there is an acute water supply shortage. During this time, lawn water is permitted once a week at different times for even and odd numbered addresses.

Stage 3 is initiated when it is determined that there is a severe water supply shortage. During this time, lawn watering is not permitted. Other outdoor water use activities are restricted as well.

For more information, visit www.crd.bc.ca/drinkingwater

CRD
Making a difference...together

Useable Reservoir Volumes in Storage for March 16, 2025

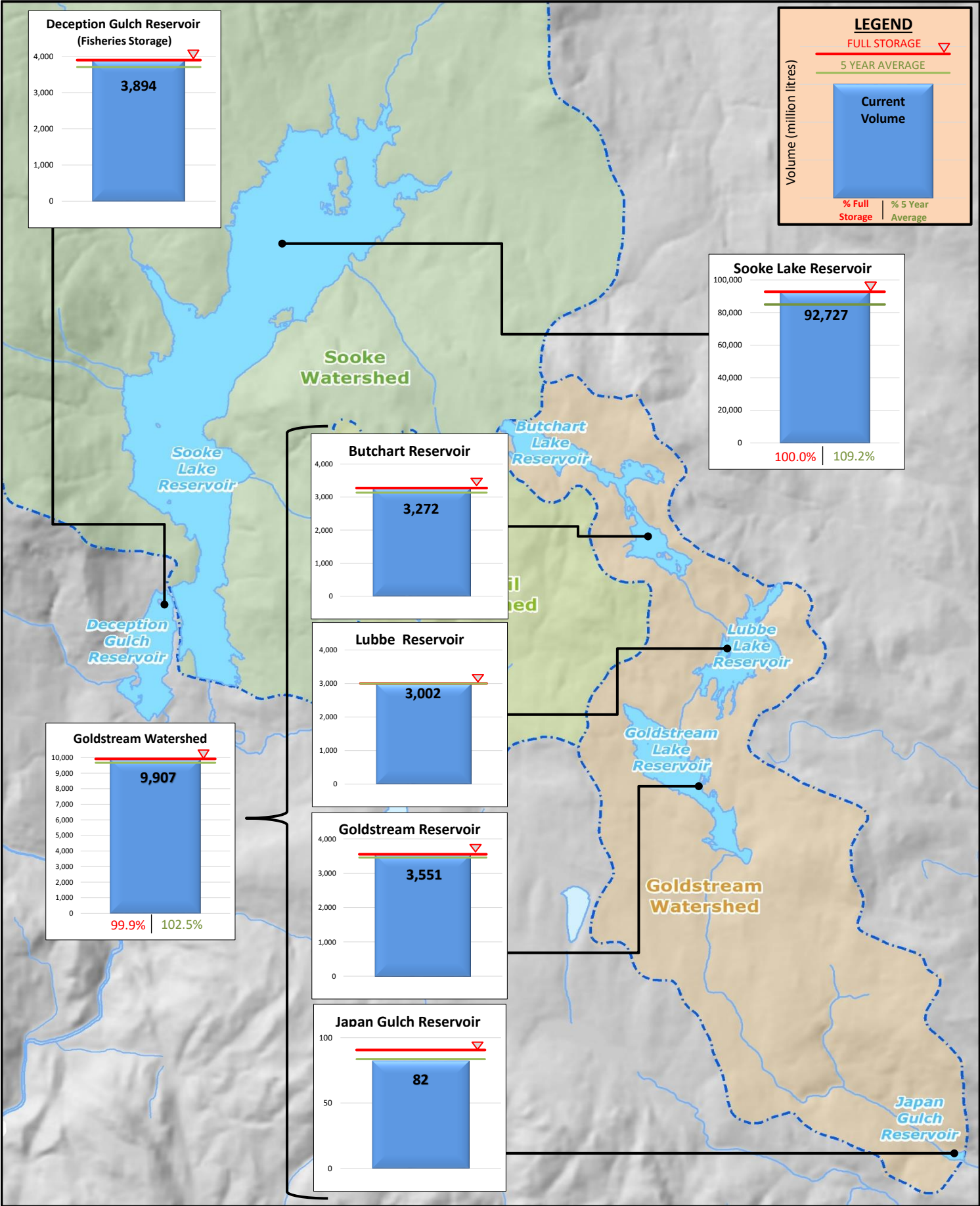

CAPITAL REGIONAL DISTRICT - INTEGRATED WATER SERVICES

Water Watch for March 23, 2025

Water Supply System Summary:

1. Useable Volume in Storage:

Reservoir	March 31 5 Year Ave		March 31/24		March 23/25		% Existing Full Storage
	ML	MIG	ML	MIG	ML	MIG	
Sooke	92,658	20,385	92,727	20,400	92,727	20,400	100.0%
Goldstream	9,311	2,049	9,825	2,162	9,912	2,181	100.0%
Total	101,970	22,433	102,552	22,561	102,639	22,581	100.0%

2. Average Daily Demand:

For the month of March	105.2 MLD	23.15 MIGD
For week ending March 23, 2025	105.2 MLD	23.14 MIGD
Max. day March 2025, to date:	111.3 MLD	24.48 MIGD

3. Average 5 Year Daily Demand for March

Average (2020 - 2024)	104.6 MLD ¹	23.01 MIGD ²
	¹ MLD = Million Litres Per Day	² MIGD = Million Imperial Gallons Per Day

4. Rainfall March:

Average (1914 - 2024):	159.0 mm
Actual Rainfall to Date	208.0 mm (131% of monthly average)

5. Rainfall: Sep 1- Mar 23

Average (1914 - 2024):	1,375.3 mm
2024/2025	1,267.4 mm (92% of average)

6. Water Conservation Action Required:

To avoid possible leaks this spring, now is the time to winterize your sprinkler system.
Visit our website at www.crd.bc.ca/water for more information.

If you require further information, please contact:

Alicia Fraser, P. Eng.
General Manager, CRD - Integrated Water Services
or
Glenn Harris, Ph D., RPBio
Senior Manager - Environmental Protection

Capital Regional District Integrated Water Services
479 Island Highway
Victoria, BC V9B 1H7
(250) 474-9600

Sooke Lake Reservoir Storage Level

Water Supply Management Plan

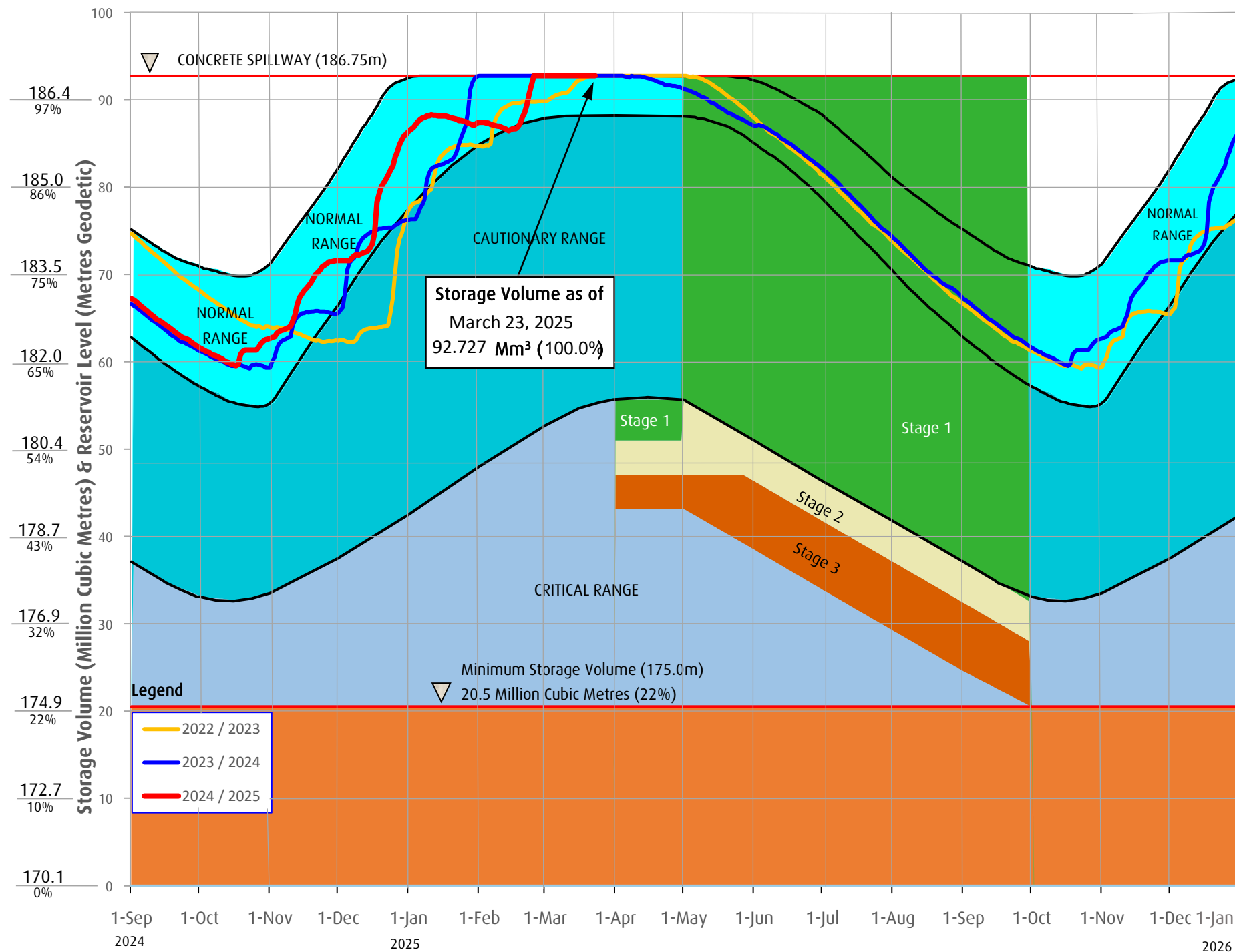

FAQs

How are water restriction stages determined?

Several factors are considered when determining water use restriction stages, including,

1. Time of year and typical seasonal water demand trends;
2. Precipitation and temperature conditions and forecasts;
3. Storage levels and storage volumes of water reservoirs (Sooke Lake Reservoir and the Goldstream Reservoirs) and draw down rates;
4. Stream flows and inflows into Sooke Lake Reservoir;
5. Water usage, recent consumption and trends; and customer compliance with restriction;
6. Water supply system performance.

The Regional Water Supply Commission will consider the above factors in making a determination to implement stage 2 or 3 restrictions, under the Water Conservation Bylaw.

At any time of the year and regardless of the water use restriction storage, customers are encouraged to limit discretionary water use in order to maximize the amount of water in the Regional Water Supply System Reservoirs available for nondiscretionary potable water use.

Stage 1 is normally initiated every year from May 1 to September 30 to manage outdoor use during the summer months. During this time, lawn watering is permitted twice a week at different times for even and odd numbered addresses.

Stage 2 is initiated when it is determined that there is an acute water supply shortage. During this time, lawn water is permitted once a week at different times for even and odd numbered addresses.

Stage 3 is initiated when it is determined that there is a severe water supply shortage. During this time, lawn watering is not permitted. Other outdoor water use activities are restricted as well.

For more information, visit www.crd.bc.ca/drinkingwater

CRD
Making a difference...together

SOOKE LAKE RESERVOIR STORAGE SUMMARY

2024 / 2025

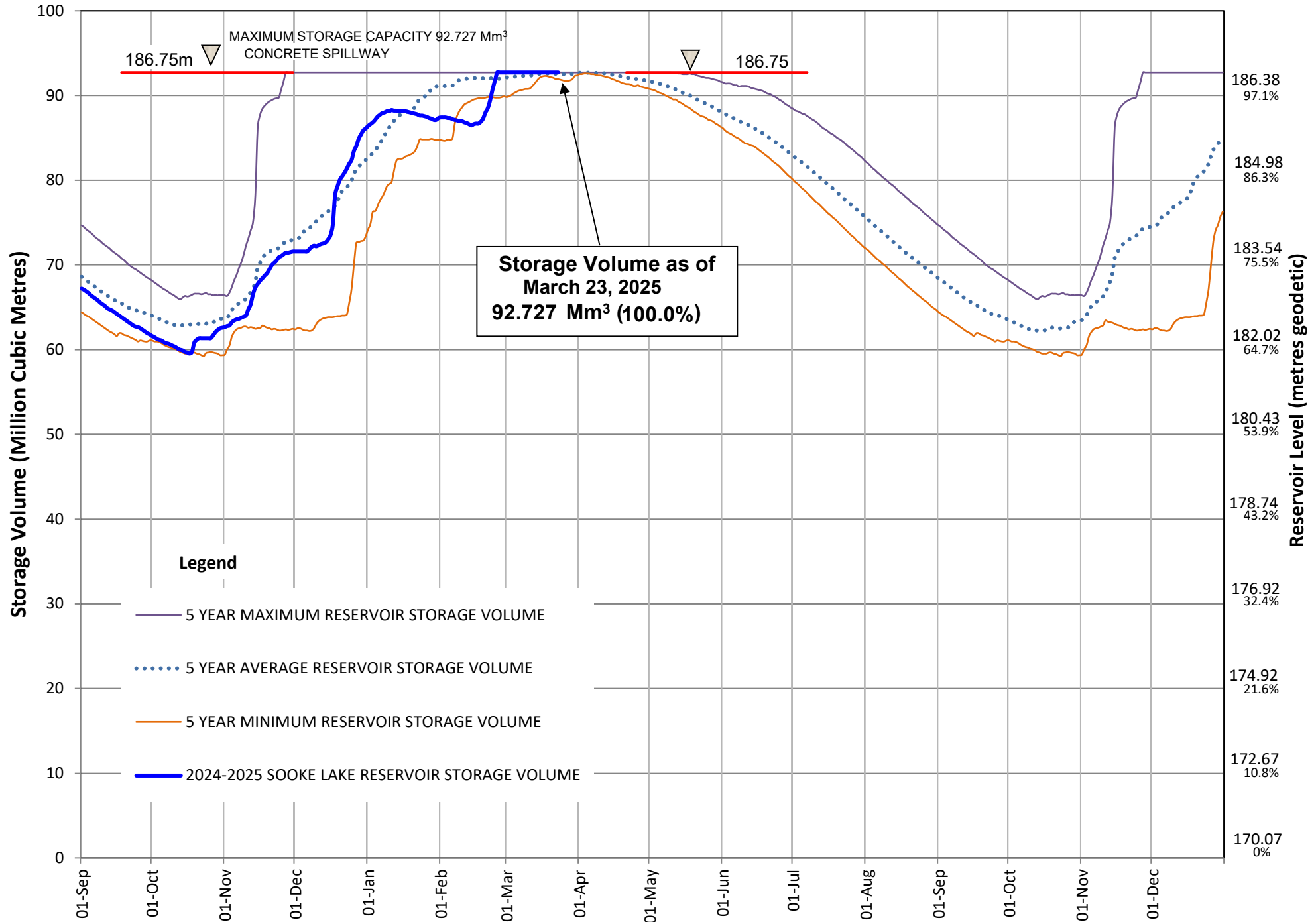



Useable Reservoir Volumes in Storage for March 23, 2025

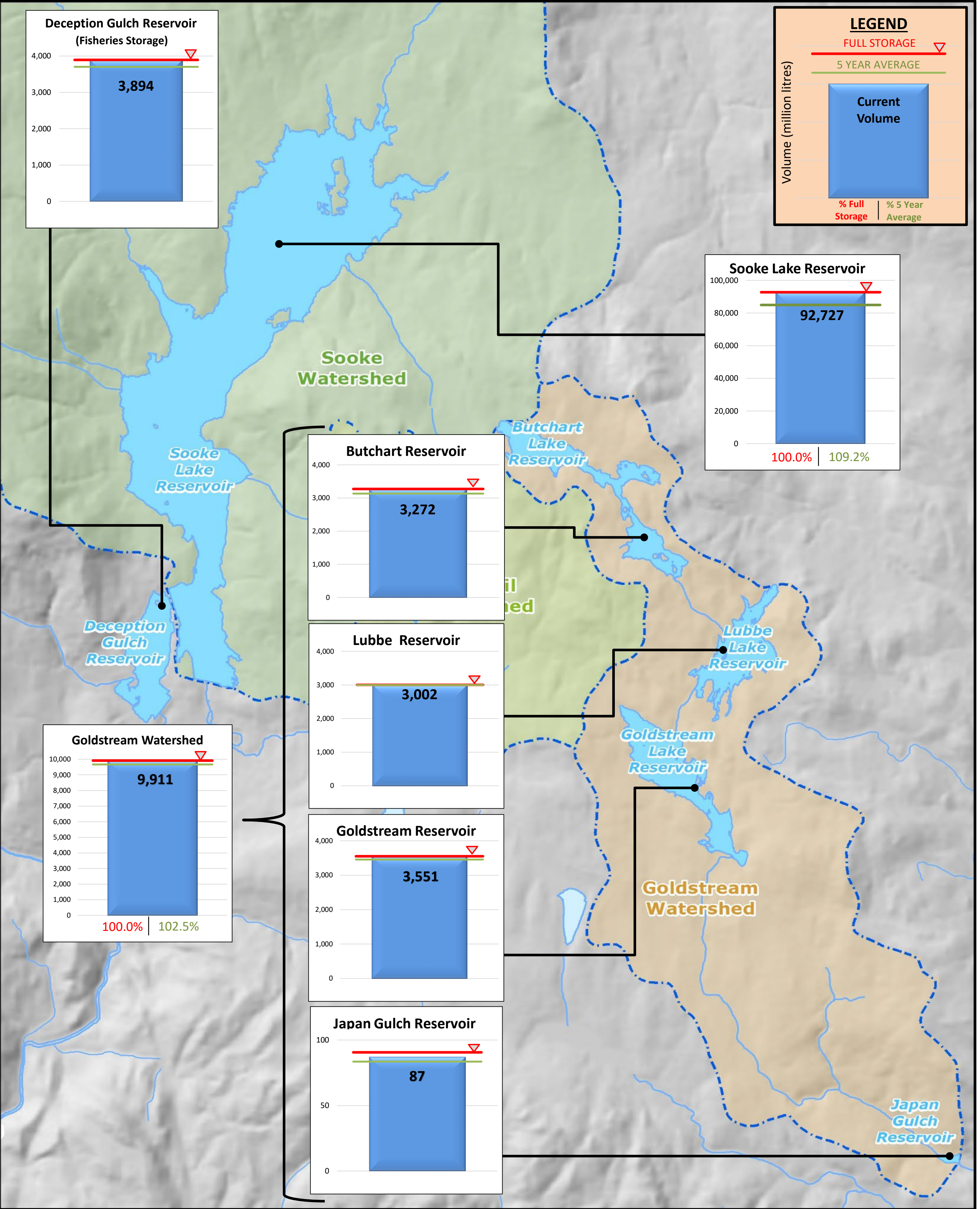

CAPITAL REGIONAL DISTRICT - INTEGRATED WATER SERVICES

Water Watch for March 30, 2025

Water Supply System Summary:

1. Useable Volume in Storage:

Reservoir	March 31 5 Year Ave		March 31/24		March 30/25		% Existing Full Storage
	ML	MIG	ML	MIG	ML	MIG	
Sooke	92,658	20,385	92,727	20,400	92,727	20,400	100.0%
Goldstream	9,311	2,049	9,825	2,162	9,907	2,179	99.9%
Total	101,970	22,433	102,552	22,561	102,634	22,579	100.0%

2. Average Daily Demand:

For the month of March	105.6 MLD	23.22 MIGD
For week ending March 30, 2025	107.0 MLD	23.54 MIGD
Max. day March 2025, to date:	111.3 MLD	24.48 MIGD

3. Average 5 Year Daily Demand for March

Average (2020 - 2024)	104.6 MLD ¹	23.01 MIGD ²
	¹ MLD = Million Litres Per Day	² MIGD = Million Imperial Gallons Per Day

4. Rainfall March:

Average (1914 - 2024):	159.0 mm
Actual Rainfall to Date	255.9 mm (161% of monthly average)

5. Rainfall: Sep 1- Mar 30

Average (1914 - 2024):	1,404.7 mm
2024/2025	1,317.6 mm (94% of average)

6. Water Conservation Action Required:

To avoid possible leaks this spring, now is the time to winterize your sprinkler system.
Visit our website at www.crd.bc.ca/water for more information.

If you require further information, please contact:

Alicia Fraser, P. Eng.
General Manager, CRD - Integrated Water Services
or
Glenn Harris, Ph D., RPBio
Senior Manager - Environmental Protection

Capital Regional District Integrated Water Services
479 Island Highway
Victoria, BC V9B 1H7
(250) 474-9600

Sooke Lake Reservoir Storage Level

Water Supply Management Plan

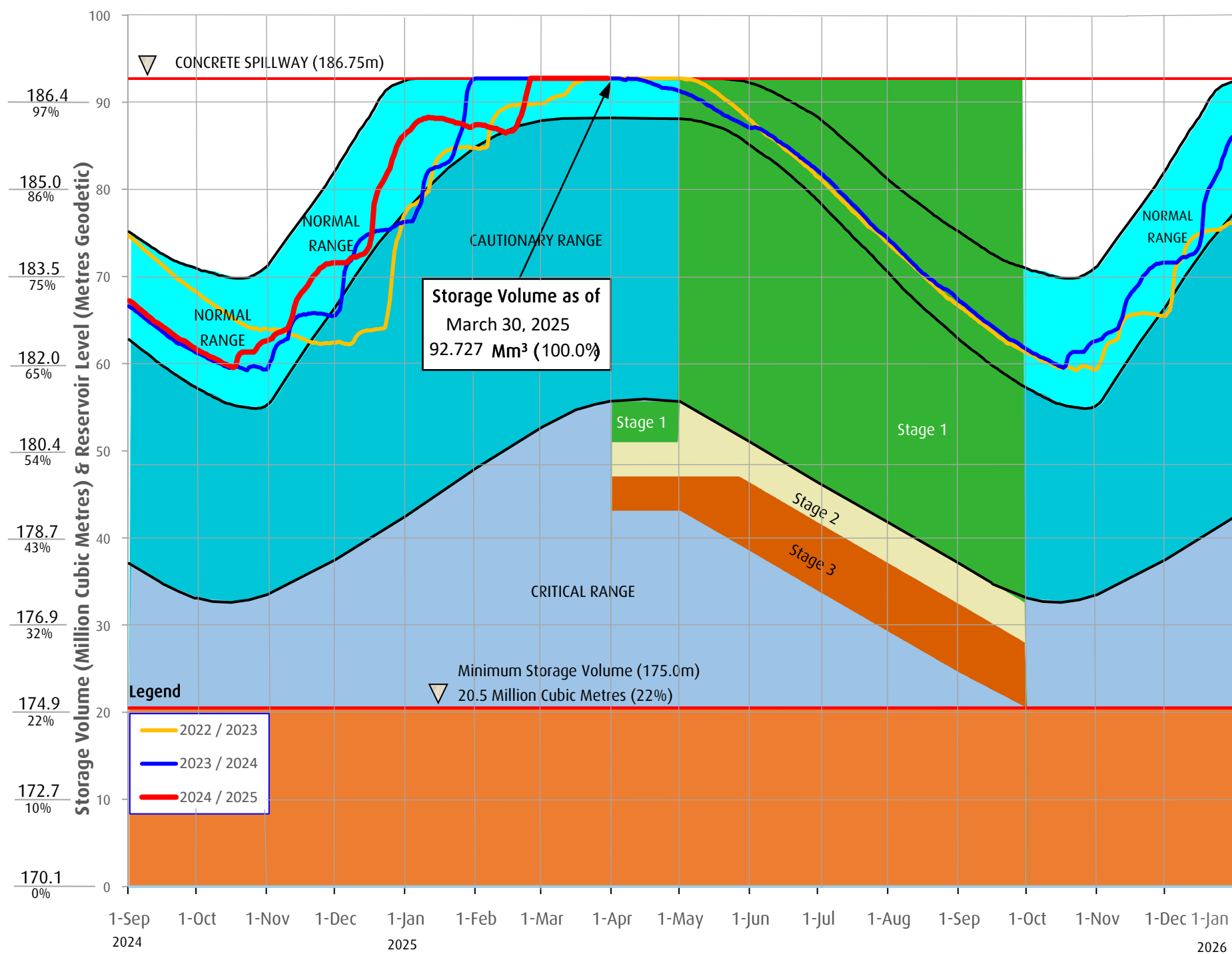

FAQs

How are water restriction stages determined?

Several factors are considered when determining water use restriction stages, including,

1. Time of year and typical seasonal water demand trends;
2. Precipitation and temperature conditions and forecasts;
3. Storage levels and storage volumes of water reservoirs (Sooke Lake Reservoir and the Goldstream Reservoirs) and draw down rates;
4. Stream flows and inflows into Sooke Lake Reservoir;
5. Water usage, recent consumption and trends; and customer compliance with restriction;
6. Water supply system performance.

The Regional Water Supply Commission will consider the above factors in making a determination to implement stage 2 or 3 restrictions, under the Water Conservation Bylaw.

At any time of the year and regardless of the water use restriction storage, customers are encouraged to limit discretionary water use in order to maximize the amount of water in the Regional Water Supply System Reservoirs available for nondiscretionary potable water use.

Stage 1 is normally initiated every year from May 1 to September 30 to manage outdoor use during the summer months. During this time, lawn watering is permitted twice a week at different times for even and odd numbered addresses.

Stage 2 Is initiated when it is determined that there is an acute water supply shortage. During this time, lawn water is permitted once a week at different times for even and odd numbered addresses.

Stage 3 Is initiated when it is determined that there is a severe water supply shortage. During this time, lawn watering is not permitted. Other outdoor water use activities are restricted as well.

For more information, visit www.crd.bc.ca/drinkingwater

CRD
Making a difference...together

SOOKE LAKE RESERVOIR STORAGE SUMMARY

2024 / 2025

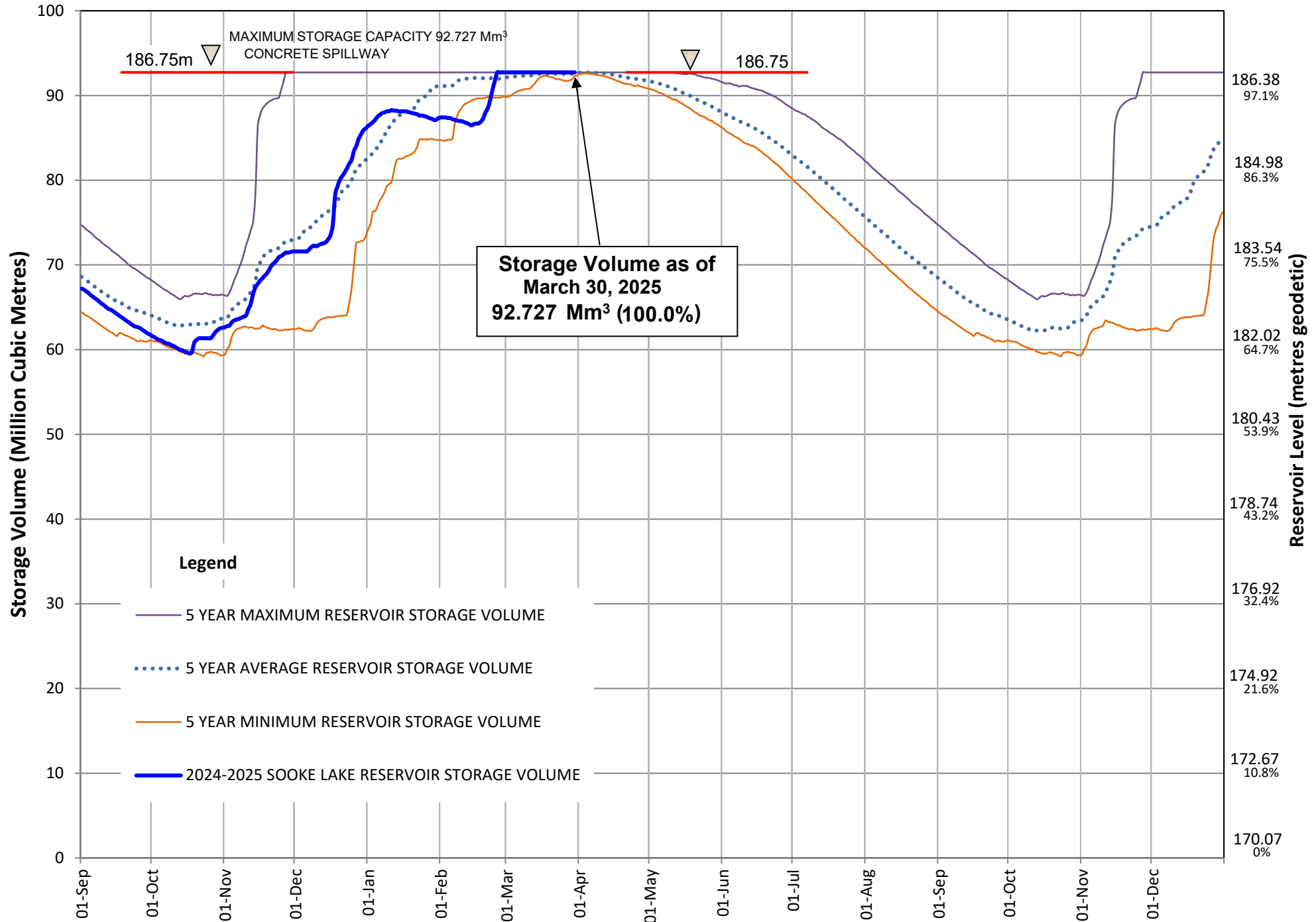



Useable Reservoir Volumes in Storage for March 30, 2025

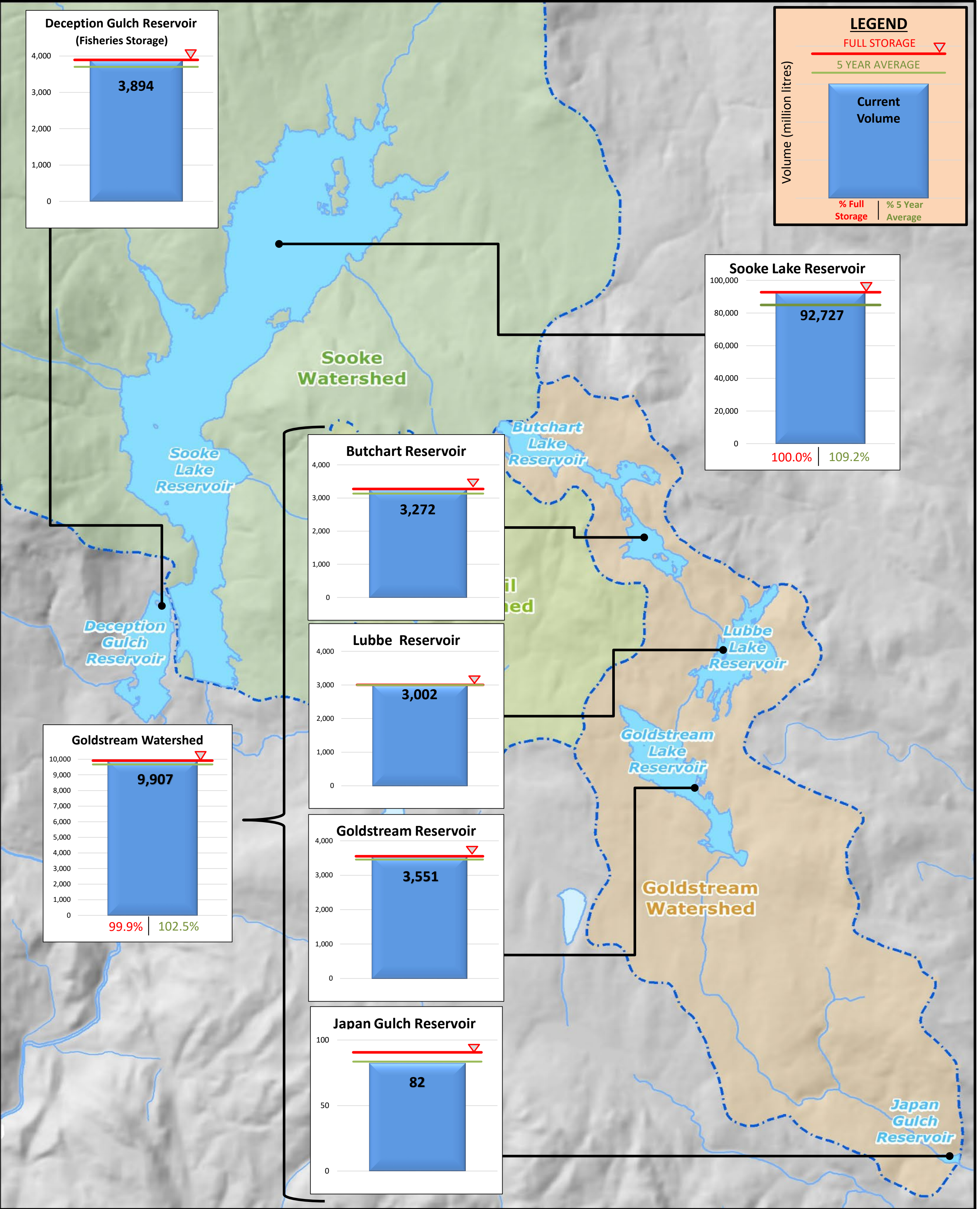

CAPITAL REGIONAL DISTRICT - INTEGRATED WATER SERVICES

Water Watch for April 06, 2025

Water Supply System Summary:

1. Useable Volume in Storage:

Reservoir	April 30 5 Year Ave		April 30/24		April 6/25		% Existing Full Storage
	ML	MIG	ML	MIG	ML	MIG	
Sooke	91,755	20,186	91,352	20,097	92,727	20,400	100.0%
Goldstream	9,331	2,053	9,825	2,162	9,906	2,179	99.9%
Total	101,086	22,239	101,177	22,259	102,633	22,579	100.0%

2. Average Daily Demand:

For the month of April	108.6 MLD	23.88 MIGD
For week ending April 06, 2025	109.0 MLD	23.98 MIGD
Max. day April 2025, to date:	110.4 MLD	24.29 MIGD

3. Average 5 Year Daily Demand for April

Average (2020 - 2024)	116.1 MLD ¹	25.55 MIGD ²
	¹ MLD = Million Litres Per Day	² MIGD = Million Imperial Gallons Per Day

4. Rainfall April:

Average (1914 - 2024):	89.5 mm
Actual Rainfall to Date	16.1 mm (18% of monthly average)

5. Rainfall: Sep 1- Apr 6

Average (1914 - 2024):	1,429.9 mm
2024/2025	1,331.7 mm (93% of average)

6. Water Conservation Action Required:

To avoid possible leaks this spring, now is the time to winterize your sprinkler system.
Visit our website at www.crd.bc.ca/water for more information.

If you require further information, please contact:

Alicia Fraser, P. Eng.
General Manager, CRD - Integrated Water Services
or
Glenn Harris, Ph D., RPBio
Senior Manager - Environmental Protection

Capital Regional District Integrated Water Services
479 Island Highway
Victoria, BC V9B 1H7
(250) 474-9600

SOOKE LAKE RESERVOIR STORAGE SUMMARY

2024 / 2025

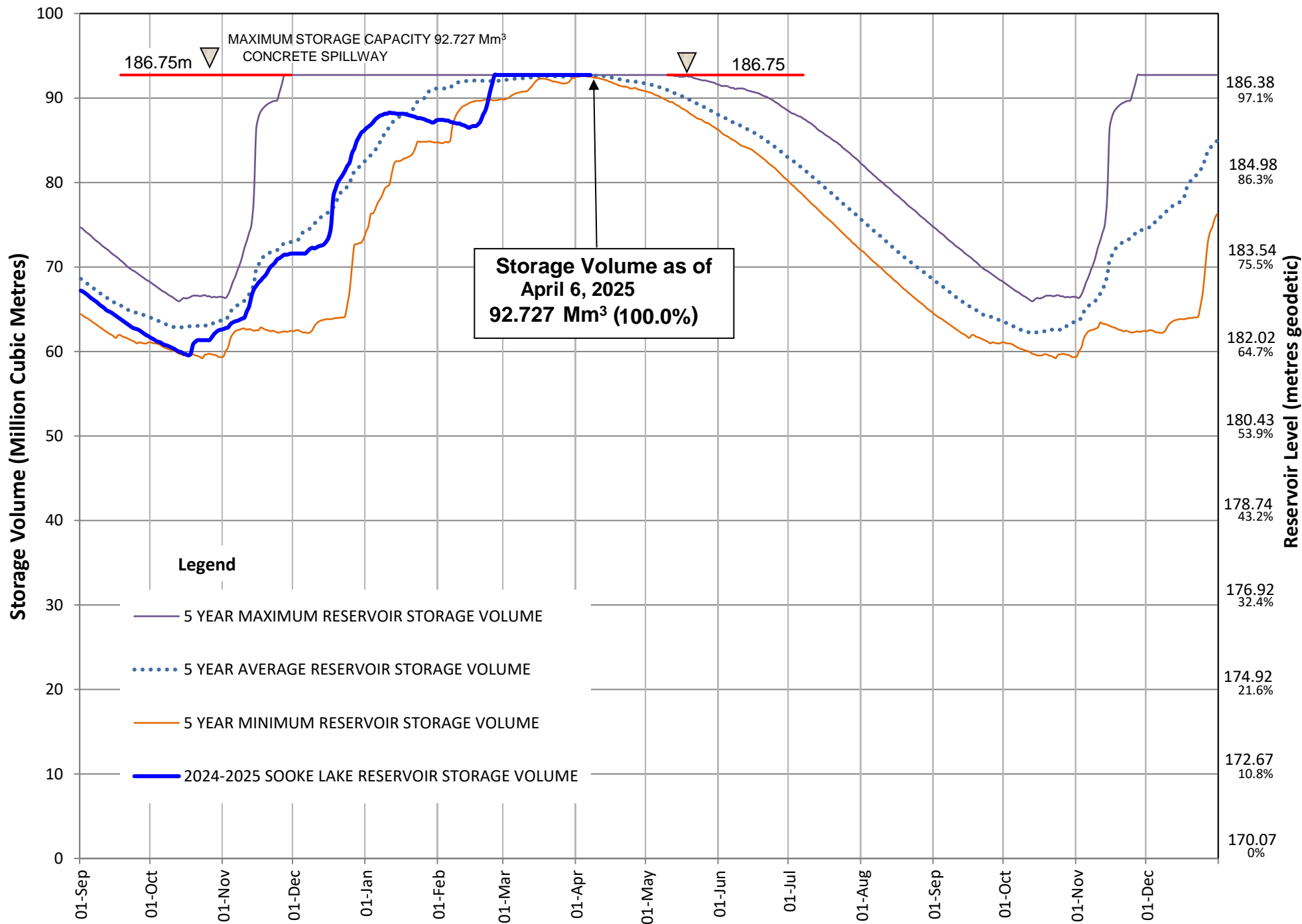

Useable Reservoir Volumes in Storage for April 06, 2025

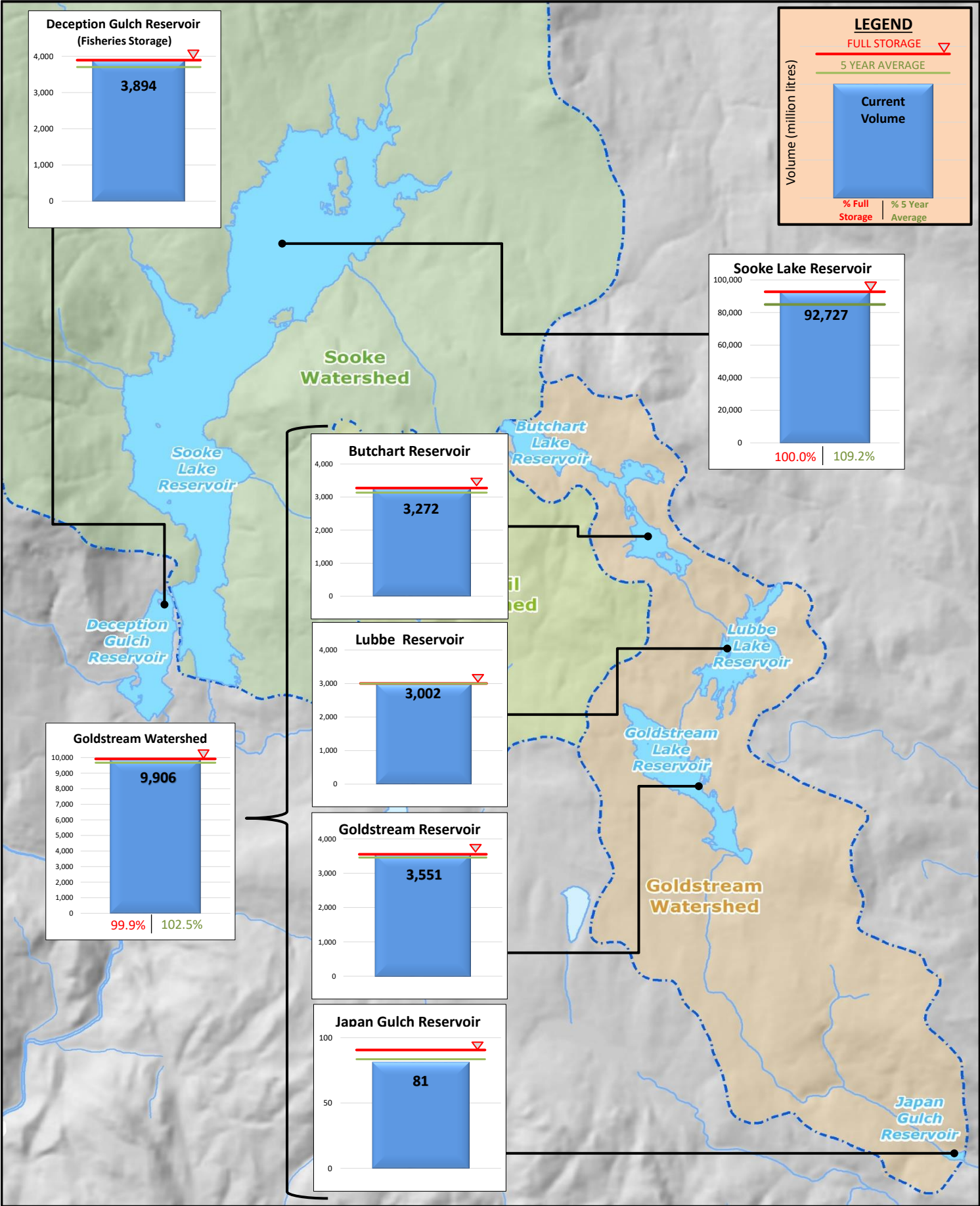

Sooke Lake Reservoir Storage Level

Water Supply Management Plan

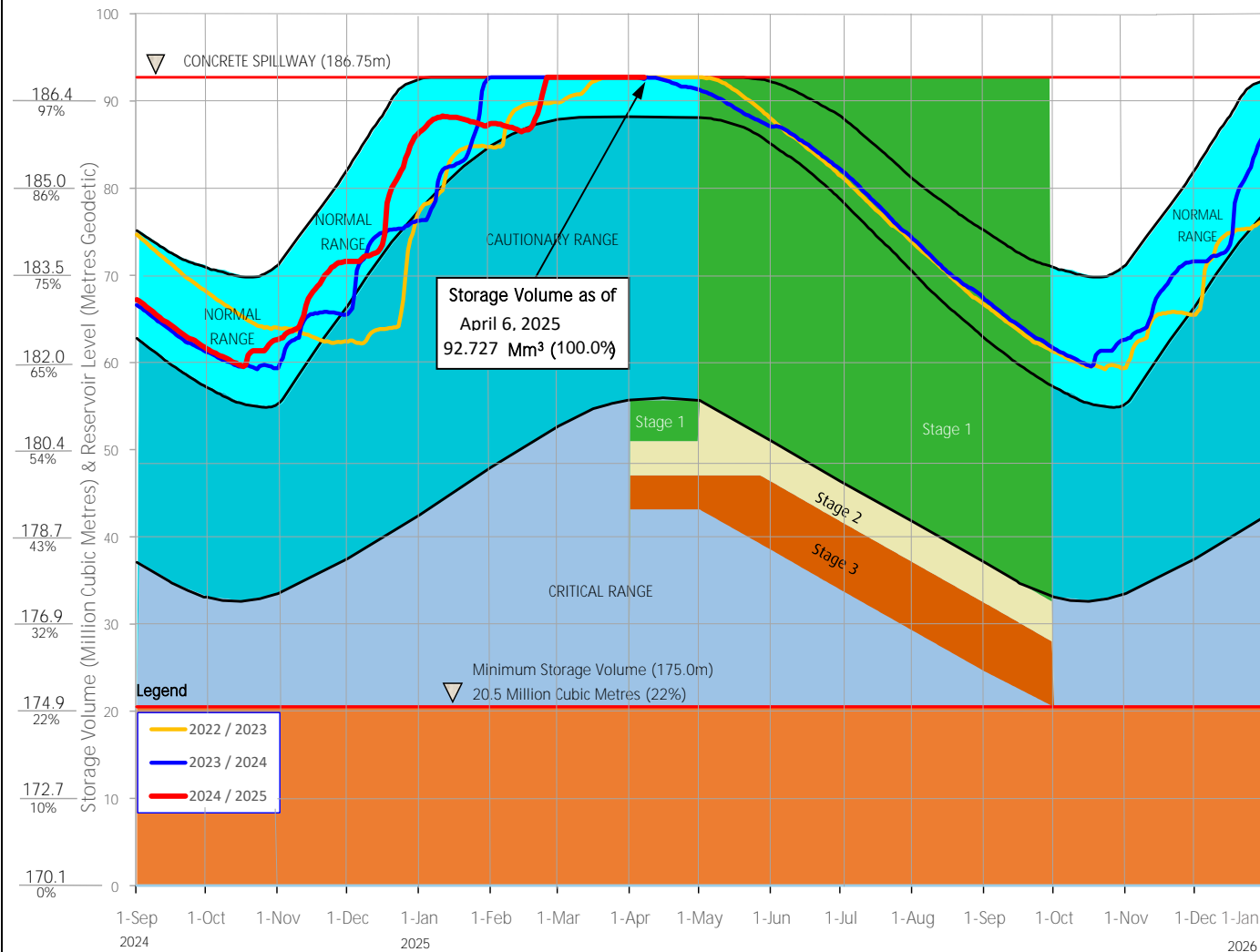

FAQs

How are water restriction stages determined?

Several factors are considered when determining water use restriction stages, including,

1. Time of year and typical seasonal water demand trends;
2. Precipitation and temperature conditions and forecasts;
3. Storage levels and storage volumes of water reservoirs (Sooke Lake Reservoir and the Goldstream Reservoirs) and draw down rates;
4. Stream flows and Inflows Into Sooke Lake Reservoir;
5. Water usage, recent consumption and trends; and customer compliance with restriction;
6. Water supply system performance.

The Regional Water Supply Commission will consider the above factors in making a determination to implement stage 2 or 3 restrictions, under the Water Conservation Bylaw.

At any time of the year and regardless of the water use restriction storage, customers are encouraged to limit discretionary water use in order to maximize the amount of water in the Regional Water Supply System Reservoirs available for nondiscretionary potable water use.

Stage 1 is normally initiated every year from May 1 to September 30 to manage outdoor use during the summer months. During this time, lawn watering is permitted twice a week at different times for even and odd numbered addresses.

Stage 2 is initiated when it is determined that there is an acute water supply shortage. During this time, lawn water is permitted once a week at different times for even and odd numbered addresses.

Stage 3 is initiated when it is determined that there is a severe water supply shortage. During this time, lawn watering is not permitted. Other outdoor water use activities are restricted as well.

For more information, visit www.crd.bc.ca/drinkingwater

CRD
Making a difference...together

CAPITAL REGIONAL DISTRICT - INTEGRATED WATER SERVICES

Water Watch for April 13, 2025

Water Supply System Summary:

1. Useable Volume in Storage:

Reservoir	April 30 5 Year Ave		April 30/24		April 13/25		% Existing Full Storage
	ML	MIG	ML	MIG	ML	MIG	
Sooke	91,755	20,186	91,352	20,097	92,727	20,400	100.0%
Goldstream	9,331	2,053	9,825	2,162	9,906	2,179	99.9%
Total	101,086	22,239	101,177	22,259	102,633	22,579	100.0%

2. Average Daily Demand:

For the month of April	110.4 MLD	24.29 MIGD
For week ending April 13, 2025	111.8 MLD	24.60 MIGD
Max. day April 2025, to date:	119.3 MLD	26.24 MIGD

3. Average 5 Year Daily Demand for April

Average (2020 - 2024)	116.1 MLD ¹	25.55 MIGD ²
	¹ MLD = Million Litres Per Day	² MIGD = Million Imperial Gallons Per Day

4. Rainfall April:

Average (1914 - 2024):	89.5 mm
Actual Rainfall to Date	34.8 mm (39% of monthly average)

5. Rainfall: Sep 1- Apr 13

Average (1914 - 2024):	1,452.3 mm
2024/2025	1,354.1 mm (93% of average)

6. Water Conservation Action Required:

To avoid possible leaks this spring, now is the time to winterize your sprinkler system.
Visit our website at www.crd.bc.ca/water for more information.

If you require further information, please contact:

Alicia Fraser, P. Eng.
General Manager, CRD - Integrated Water Services
or
Glenn Harris, Ph D., RPBio
Senior Manager - Environmental Protection

Capital Regional District Integrated Water Services
479 Island Highway
Victoria, BC V9B 1H7
(250) 474-9600

SOOKE LAKE RESERVOIR STORAGE SUMMARY

2024 / 2025

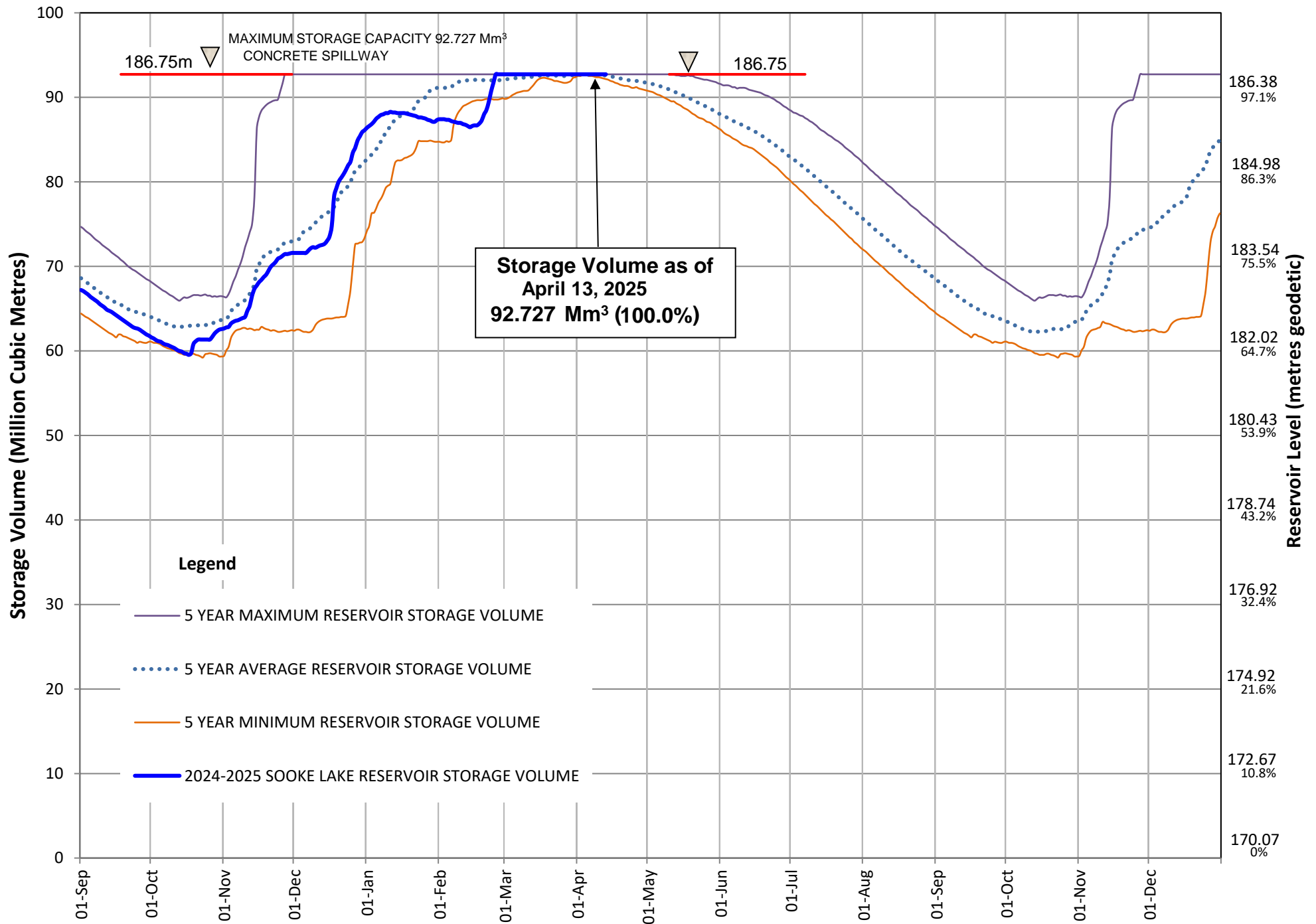

Useable Reservoir Volumes in Storage for April 13, 2025

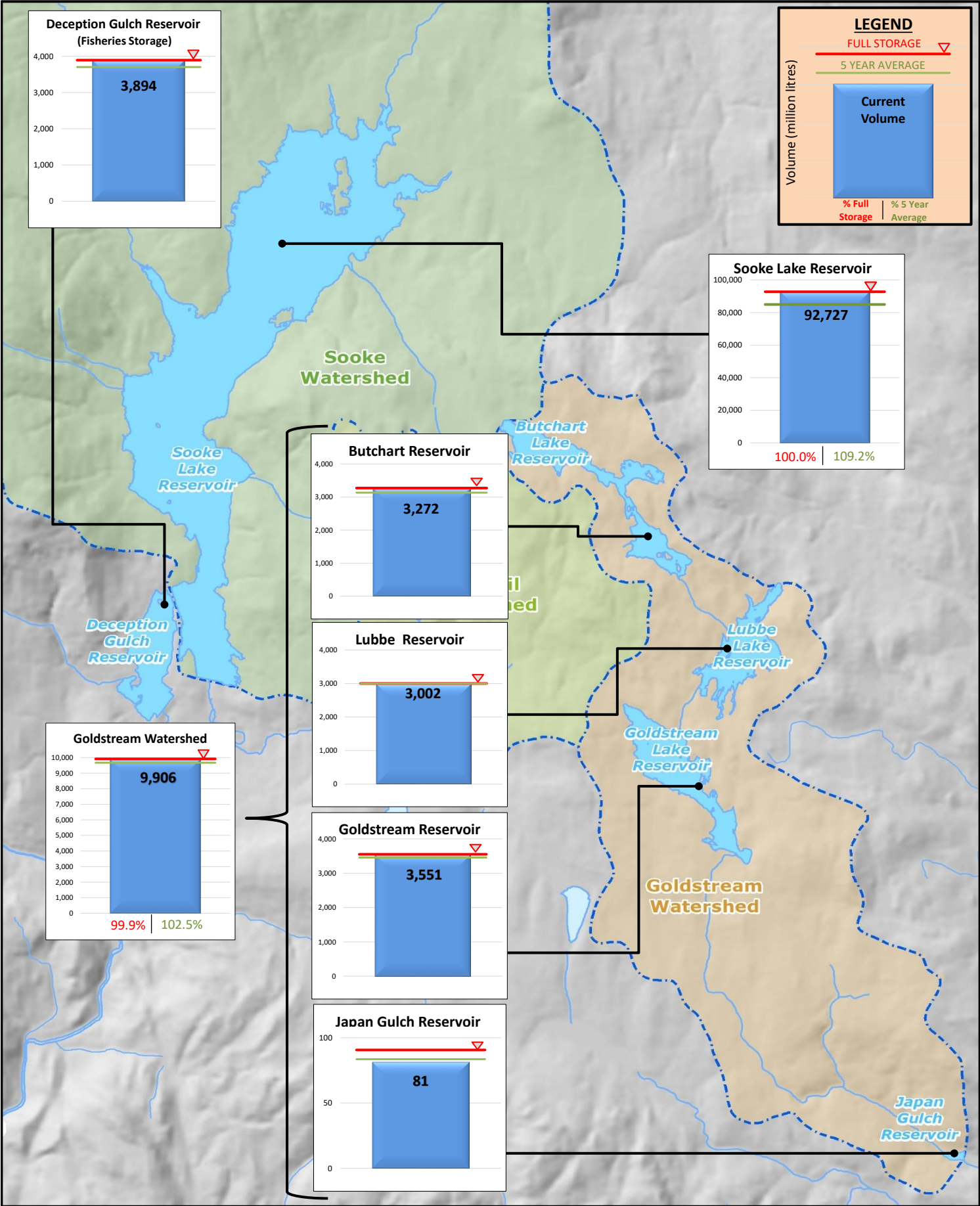

Sooke Lake Reservoir Storage Level

Water Supply Management Plan

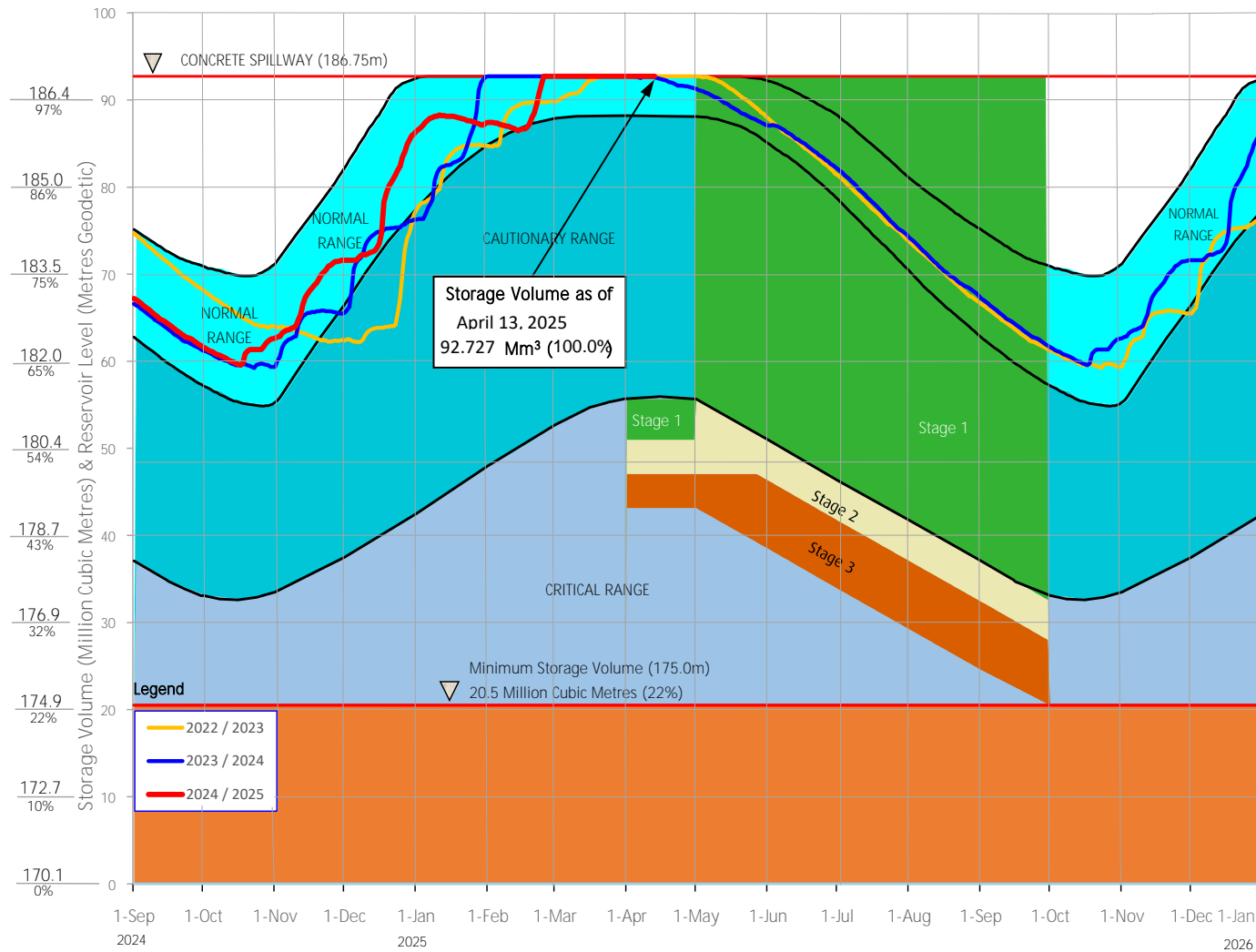

FAQs

How are water restriction stages determined?

Several factors are considered when determining water use restriction stages, including,

1. Time of year and typical seasonal water demand trends;
2. Precipitation and temperature conditions and forecasts;
3. Storage levels and storage volumes of water reservoirs (Sooke Lake Reservoir and the Goldstream Reservoirs) and draw down rates;
4. Stream flows and Inflows Into Sooke Lake Reservoir;
5. Water usage, recent consumption and trends; and customer compliance with restriction;
6. Water supply system performance.

The Regional Water Supply Commission will consider the above factors in making a determination to implement stage 2 or 3 restrictions, under the Water Conservation Bylaw.

At any time of the year and regardless of the water use restriction storage, customers are encouraged to limit discretionary water use in order to maximize the amount of water in the Regional Water Supply System Reservoirs available for nondiscretionary potable water use.

Stage 1 is normally initiated every year from May 1 to September 30 to manage outdoor use during the summer months. During this time, lawn watering is permitted twice a week at different times for even and odd numbered addresses.

Stage 2 is initiated when it is determined that there is an acute water supply shortage. During this time, lawn water is permitted once a week at different times for even and odd numbered addresses.

Stage 3 is initiated when it is determined that there is a severe water supply shortage. During this time, lawn watering is not permitted. Other outdoor water use activities are restricted as well.

For more information, visit www.crd.bc.ca/drinkingwater

CRD
Making a difference...together

CAPITAL REGIONAL DISTRICT - INTEGRATED WATER SERVICES

Water Watch for April 20, 2025

Water Supply System Summary:

1. Useable Volume in Storage:

Reservoir	April 30 5 Year Ave		April 30/24		April 20/25		% Existing Full Storage
	ML	MIG	ML	MIG	ML	MIG	
Sooke	91,755	20,186	91,352	20,097	92,383	20,324	99.6%
Goldstream	9,331	2,053	9,825	2,162	9,905	2,179	99.9%
Total	101,086	22,239	101,177	22,259	102,288	22,503	99.7%

2. Average Daily Demand:

For the month of April	114.7 MLD	25.24 MIGD
For week ending April 20, 2025	121.1 MLD	26.64 MIGD
Max. day April 2025, to date:	126.0 MLD	27.73 MIGD

3. Average 5 Year Daily Demand for April

Average (2020 - 2024)	116.1 MLD ¹	25.55 MIGD ²
	¹ MLD = Million Litres Per Day	² MIGD = Million Imperial Gallons Per Day

4. Rainfall April:

Average (1914 - 2024):	89.5 mm
Actual Rainfall to Date	37.3 mm (42% of monthly average)

5. Rainfall: Sep 1- Apr 20

Average (1914 - 2024):	1,473.2 mm
2024/2025	1,354.1 mm (92% of average)

6. Water Conservation Required Action:

Did you know that the 2024 change to the Water Conservation Bylaw recommends that landowners and residents switch timing of residential irrigation systems from 4:00 am to an expanded window anytime between 12:01 am to 10:00 am on established watering days? Please go to Water Conservation Bylaw Changes | Capital Regional District to get informed and do your part to help protect our regional water supply system.
Website link at <https://www.crd.ca/news/water-conservation-bylaw-changes> for more information.

If you require further information, please contact:

Alicia Fraser, P. Eng.
General Manager, CRD - Integrated Water Services
or
Glenn Harris, Ph D., RPBio
Senior Manager - Environmental Protection

Capital Regional District Integrated Water Services
479 Island Highway
Victoria, BC V9B 1H7
(250) 474-9600

SOOKE LAKE RESERVOIR STORAGE SUMMARY

2024 / 2025

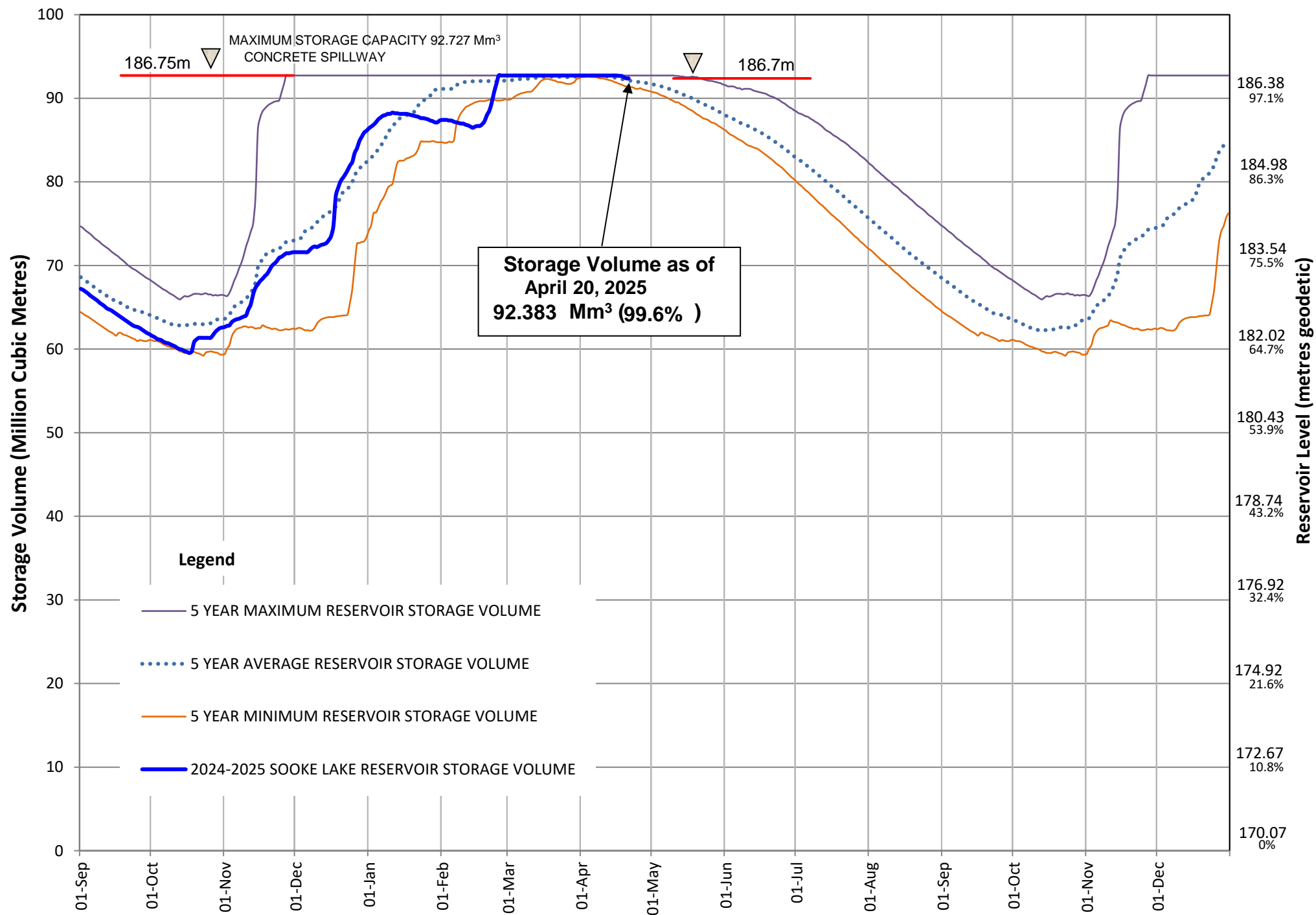

Useable Reservoir Volumes in Storage for April 20, 2025

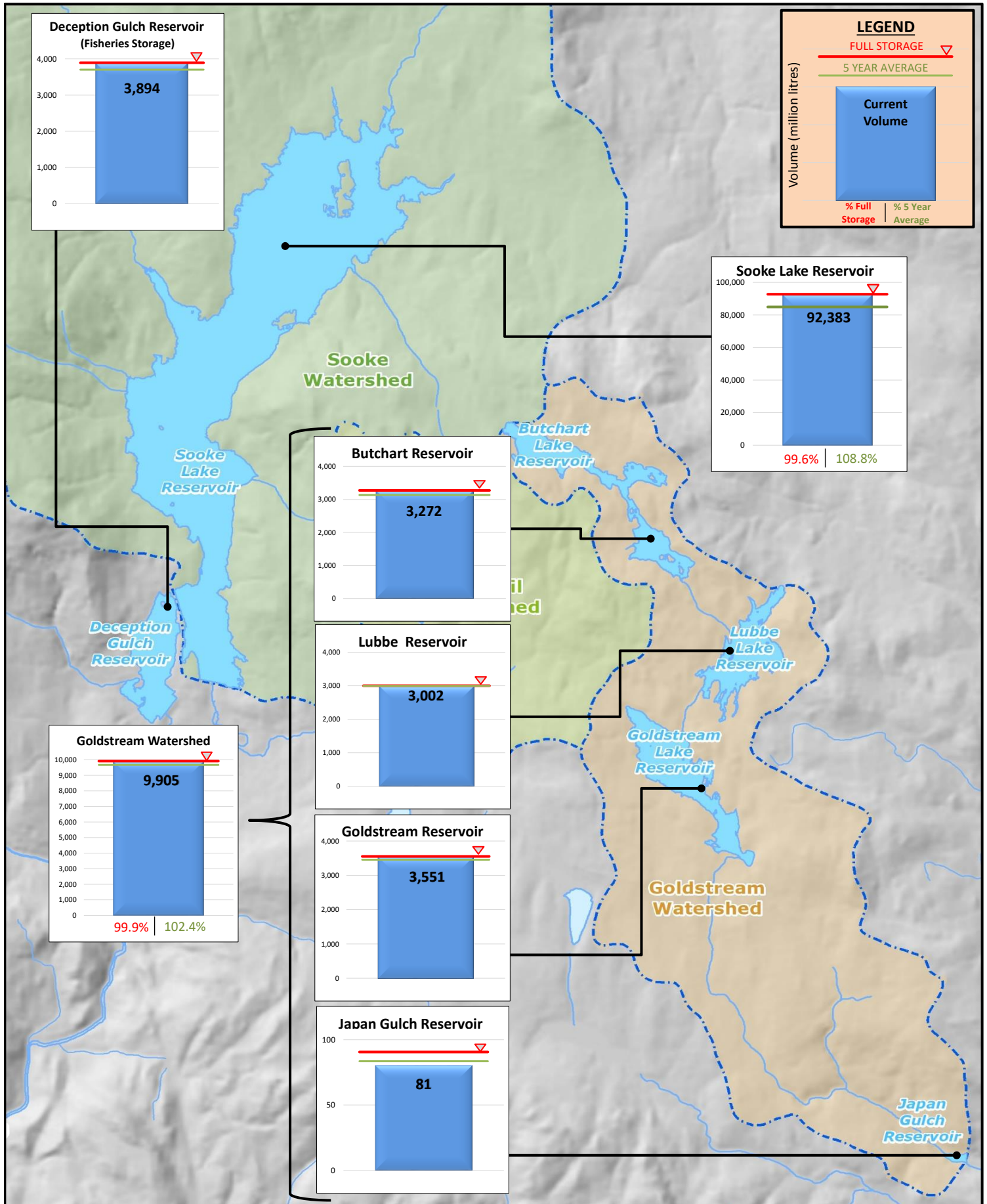

Sooke Lake Reservoir Storage Level

Water Supply Management Plan

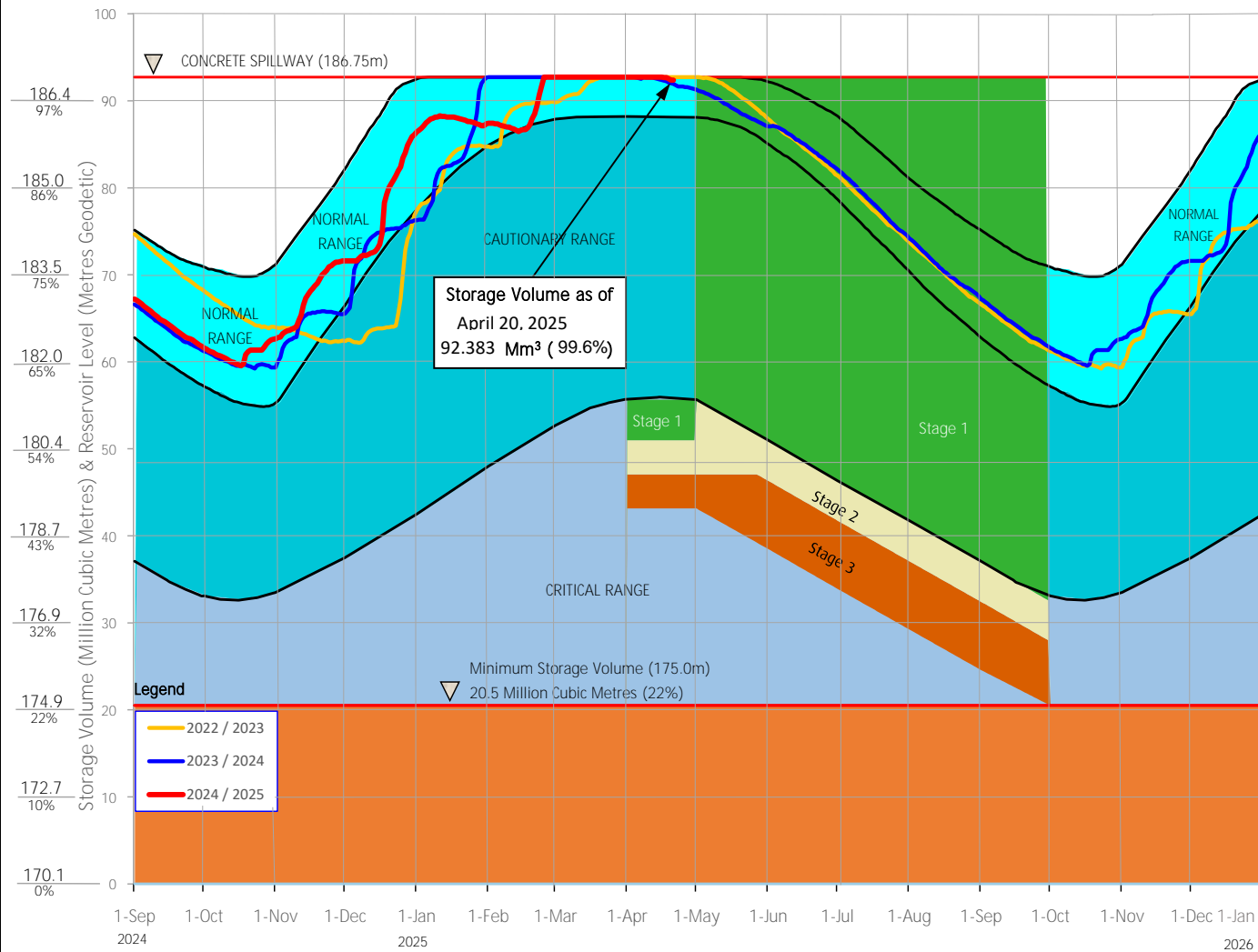

FAQs

How are water restriction stages determined?

Several factors are considered when determining water use restriction stages, including,

1. Time of year and typical seasonal water demand trends;
2. Precipitation and temperature conditions and forecasts;
3. Storage levels and storage volumes of water reservoirs (Sooke Lake Reservoir and the Goldstream Reservoirs) and draw down rates;
4. Stream flows and inflows into Sooke Lake Reservoir;
5. Water usage, recent consumption and trends; and customer compliance with restriction;
6. Water supply system performance.

The Regional Water Supply Commission will consider the above factors in making a determination to implement stage 2 or 3 restrictions, under the Water Conservation Bylaw.

At any time of the year and regardless of the water use restriction storage, customers are encouraged to limit discretionary water use in order to maximize the amount of water in the Regional Water Supply System Reservoirs available for nondiscretionary potable water use.

Stage 1 is normally initiated every year from May 1 to September 30 to manage outdoor use during the summer months. During this time, lawn watering is permitted twice a week at different times for even and odd numbered addresses.

Stage 2 is initiated when it is determined that there is an acute water supply shortage. During this time, lawn watering is permitted once a week at different times for even and odd numbered addresses.

Stage 3 is initiated when it is determined that there is a severe water supply shortage. During this time, lawn watering is not permitted. Other outdoor water use activities are restricted as well.

For more information, visit www.crd.bc.ca/drinkingwater

CRD
Making a difference...together

CAPITAL REGIONAL DISTRICT - INTEGRATED WATER SERVICES

Water Watch for April 27, 2025

Water Supply System Summary:

1. Useable Volume in Storage:

Reservoir	April 30 5 Year Ave		April 30/24		April 27/25		% Existing Full Storage
	ML	MIG	ML	MIG	ML	MIG	
Sooke	91,755	20,186	91,352	20,097	91,646	20,162	98.8%
Goldstream	9,331	2,053	9,825	2,162	9,905	2,179	99.9%
Total	101,086	22,239	101,177	22,259	101,551	22,341	98.9%

2. Average Daily Demand:

For the month of April	120.2 MLD	26.45 MIGD
For week ending April 27, 2025	137.6 MLD	30.27 MIGD
Max. day April 2025, to date:	146.4 MLD	32.22 MIGD

3. Average 5 Year Daily Demand for April

Average (2020 - 2024)	116.1 MLD ¹	25.55 MIGD ²
	¹ MLD = Million Litres Per Day	² MIGD = Million Imperial Gallons Per Day

4. Rainfall April:

Average (1914 - 2024):	89.5 mm
Actual Rainfall to Date	37.3 mm (42% of monthly average)

5. Rainfall: Sep 1- Apr 27

Average (1914 - 2024):	1,489.3 mm
2024/2025	1,356.6 mm (91% of average)

6. Water Conservation Required Action:

Did you know that the 2024 change to the Water Conservation Bylaw recommends that landowners and residents switch timing of residential irrigation systems from 4:00 am to an expanded window anytime between 12:01 am to 10:00 am on established watering days? Please go to Water Conservation Bylaw Changes | Capital Regional District to get informed and do your part to help protect our regional water supply system.

Website: <https://www.crd.ca/news/water-conservation-bylaw-changes>

If you require further information, please contact:

Alicia Fraser, P. Eng.
General Manager, CRD - Integrated Water Services
or
Glenn Harris, Ph D., RPBio
Senior Manager - Environmental Protection

Capital Regional District Integrated Water Services
479 Island Highway
Victoria, BC V9B 1H7
(250) 474-9600

SOOKE LAKE RESERVOIR STORAGE SUMMARY

2024 / 2025

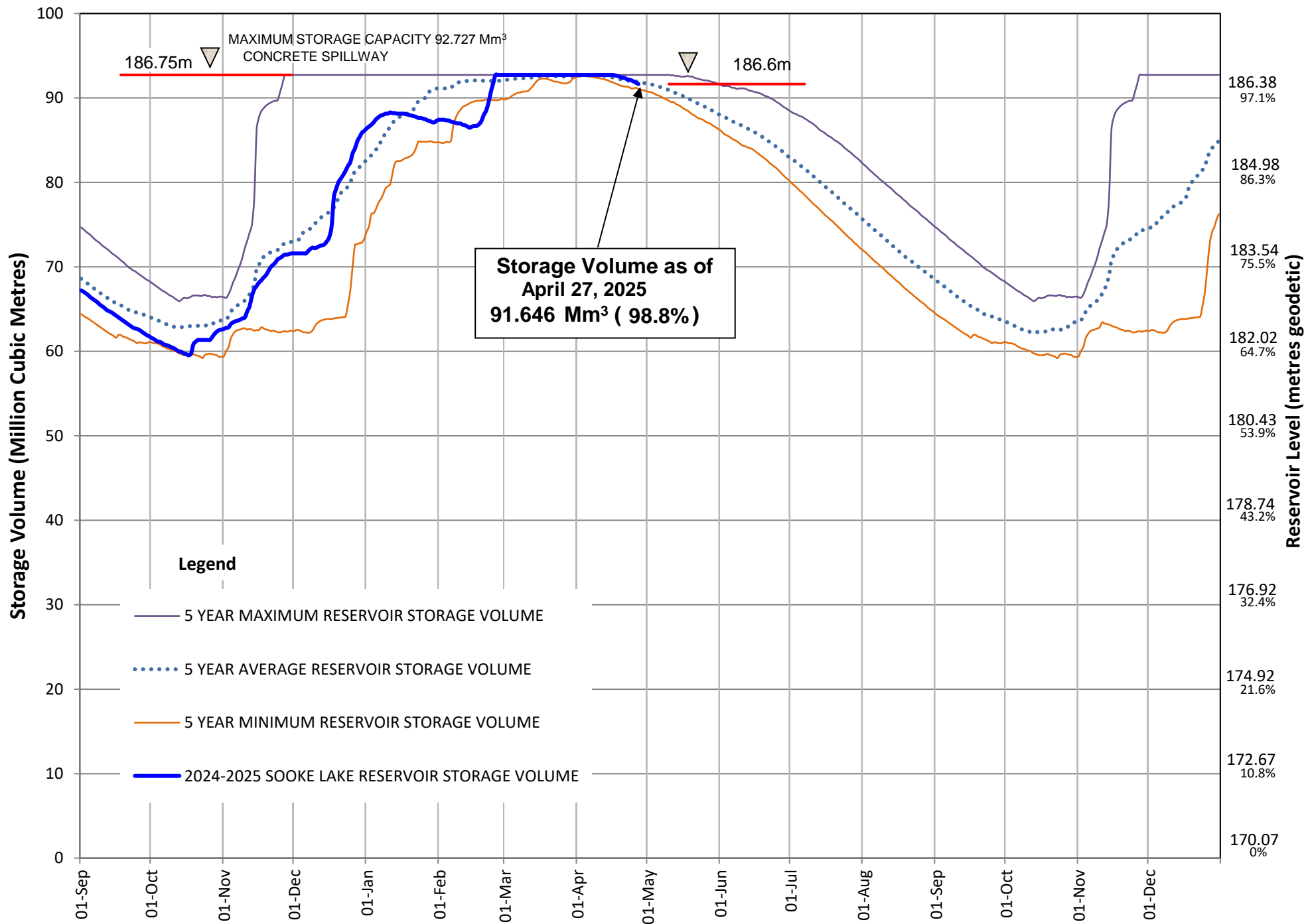

Useable Reservoir Volumes in Storage for April 27, 2025

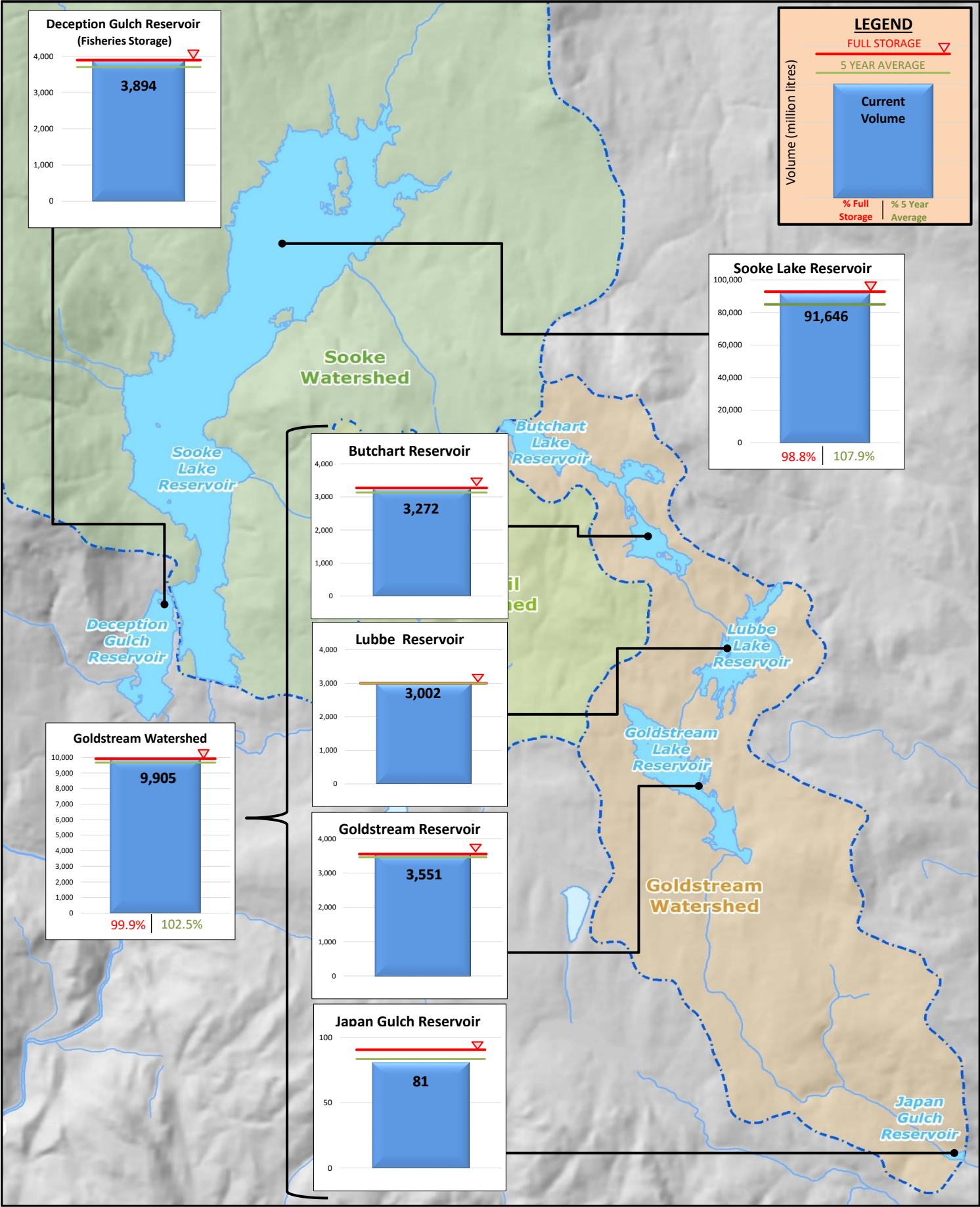

Sooke Lake Reservoir Storage Level

Water Supply Management Plan

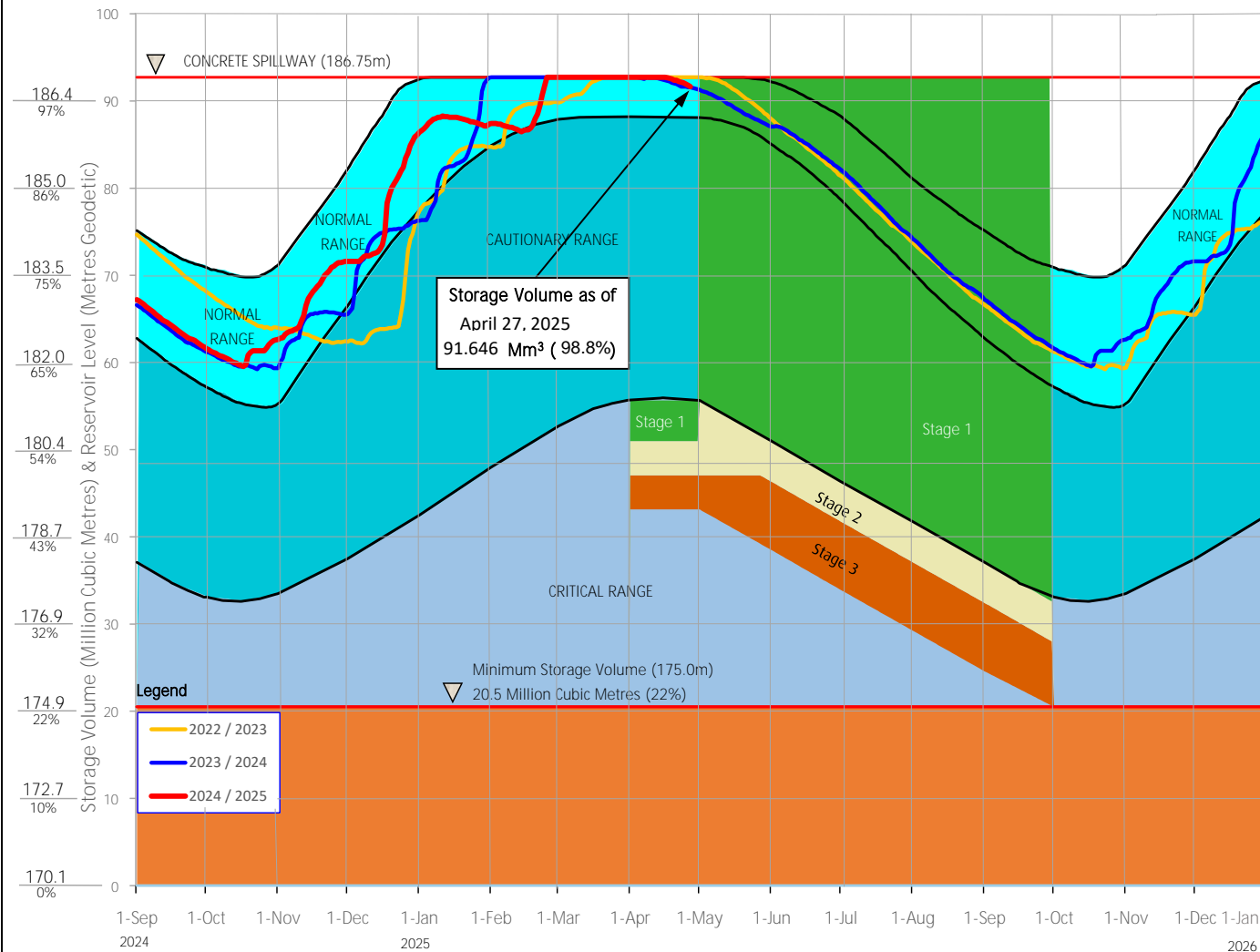

FAQs

How are water restriction stages determined?

Several factors are considered when determining water use restriction stages, including,

1. Time of year and typical seasonal water demand trends;
2. Precipitation and temperature conditions and forecasts;
3. Storage levels and storage volumes of water reservoirs (Sooke Lake Reservoir and the Goldstream Reservoirs) and draw down rates;
4. Stream flows and Inflows Into Sooke Lake Reservoir;
5. Water usage, recent consumption and trends; and customer compliance with restriction;
6. Water supply system performance.

The Regional Water Supply Commission will consider the above factors in making a determination to implement stage 2 or 3 restrictions, under the Water Conservation Bylaw.

At any time of the year and regardless of the water use restriction storage, customers are encouraged to limit discretionary water use in order to maximize the amount of water in the Regional Water Supply System Reservoirs available for nondiscretionary potable water use.

Stage 1 is normally initiated every year from May 1 to September 30 to manage outdoor use during the summer months. During this time, lawn watering is permitted twice a week at different times for even and odd numbered addresses.

Stage 2 is initiated when it is determined that there is an acute water supply shortage. During this time, lawn water is permitted once a week at different times for even and odd numbered addresses.

Stage 3 is initiated when it is determined that there is a severe water supply shortage. During this time, lawn watering is not permitted. Other outdoor water use activities are restricted as well.

For more information, visit www.crd.bc.ca/drinkingwater

CRD
Making a difference...together

CAPITAL REGIONAL DISTRICT - INTEGRATED WATER SERVICES

Water Watch for May 04, 2025

Water Supply System Summary:

1. Useable Volume in Storage:

Reservoir	May 31 5 Year Ave		May 31/24		May 4/25		% Existing Full Storage
	ML	MIG	ML	MIG	ML	MIG	
Sooke	88,115	19,385	87,123	19,167	90,692	19,952	97.8%
Goldstream	9,147	2,012	9,627	2,118	9,836	2,164	99.2%
Total	97,262	21,398	96,750	21,285	100,528	22,116	97.9%

2. Average Daily Demand:

For the month of May	152.7 MLD	33.60 MIGD
For week ending May 04, 2025	145.2 MLD	31.94 MIGD
Max. day May 2025, to date:	162.7 MLD	35.80 MIGD

3. Average 5 Year Daily Demand for May

Average (2020 - 2024)	148.2 MLD ¹	32.61 MIGD ²
	¹ MLD = Million Litres Per Day	² MIGD = Million Imperial Gallons Per Day

4. Rainfall May:

Average (1914 - 2024):	47.2 mm
Actual Rainfall to Date	1.5 mm (3% of monthly average)

5. Rainfall: Sep 1- May 4

Average (1914 - 2024):	1,505.8 mm
2024/2025	1,360.0 mm (90% of average)

6. Water Conservation Required Action:

Did you know that the 2024 change to the Water Conservation Bylaw recommends that landowners and residents switch timing of residential irrigation systems from 4:00 am to an expanded window anytime between 12:01 am to 10:00 am on established watering days? Please go to Water Conservation Bylaw Changes | Capital Regional District to get informed and do your part to help protect our regional water supply system.

Website: <https://www.crd.ca/news/water-conservation-bylaw-changes>

If you require further information, please contact:

Alicia Fraser, P. Eng.
General Manager, CRD - Integrated Water Services
or
Glenn Harris, Ph D., RPBio
Senior Manager - Environmental Protection

Capital Regional District Integrated Water Services
479 Island Highway
Victoria, BC V9B 1H7
(250) 474-9600

SOOKE LAKE RESERVOIR STORAGE SUMMARY
2024 / 2025

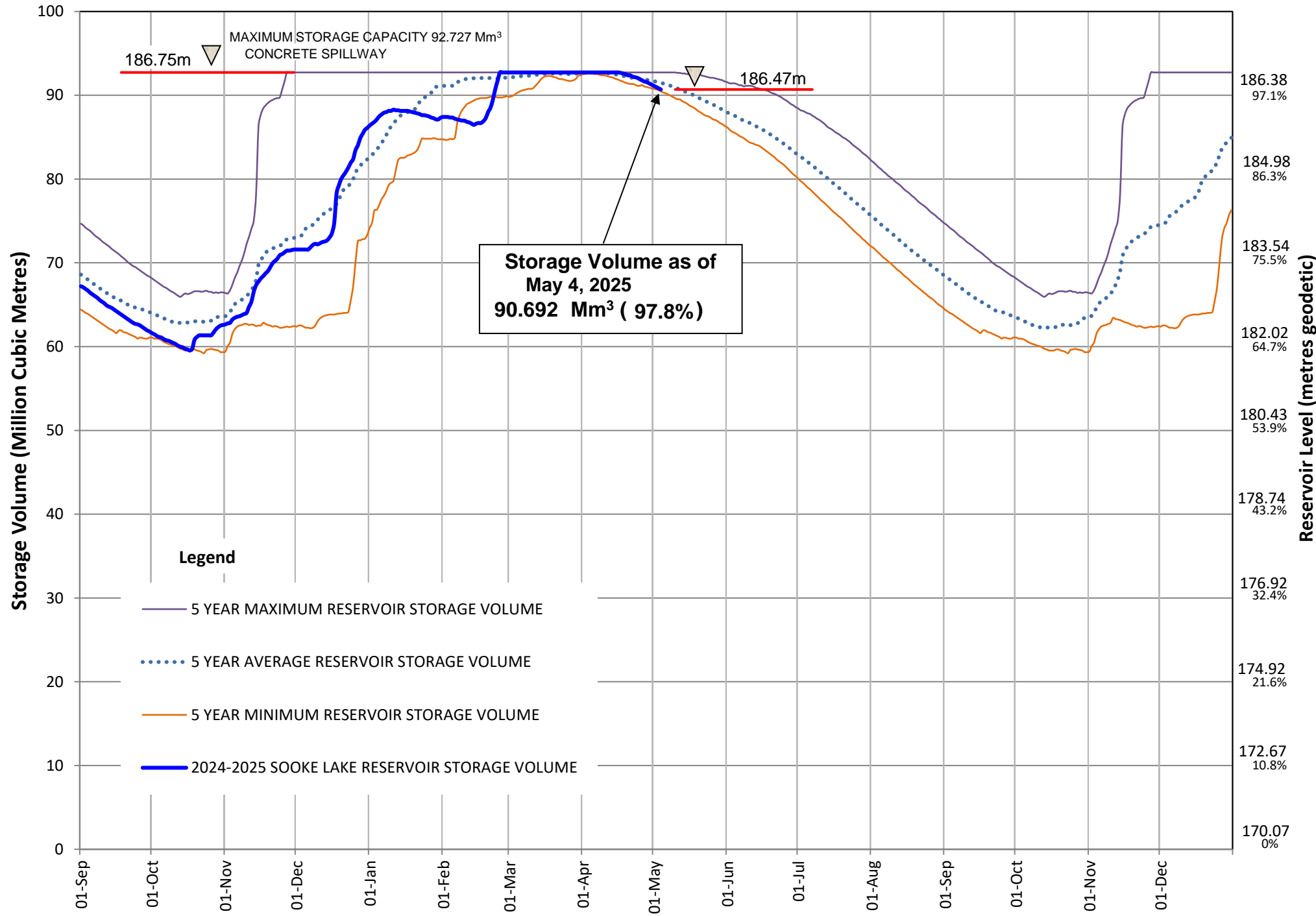

Useable Reservoir Volumes in Storage for May 04, 2025

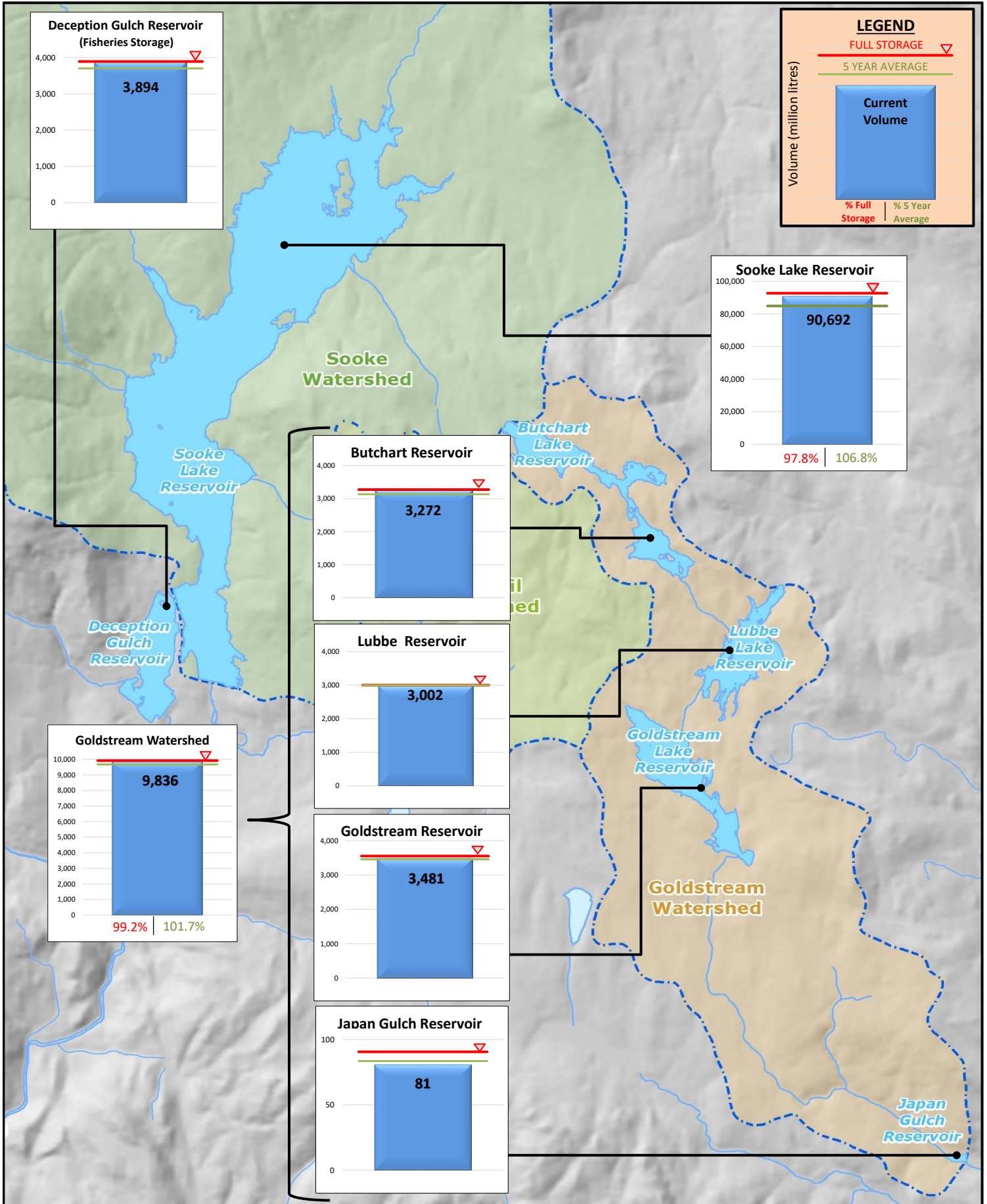

Sooke Lake Reservoir Storage Level

Water Supply Management Plan

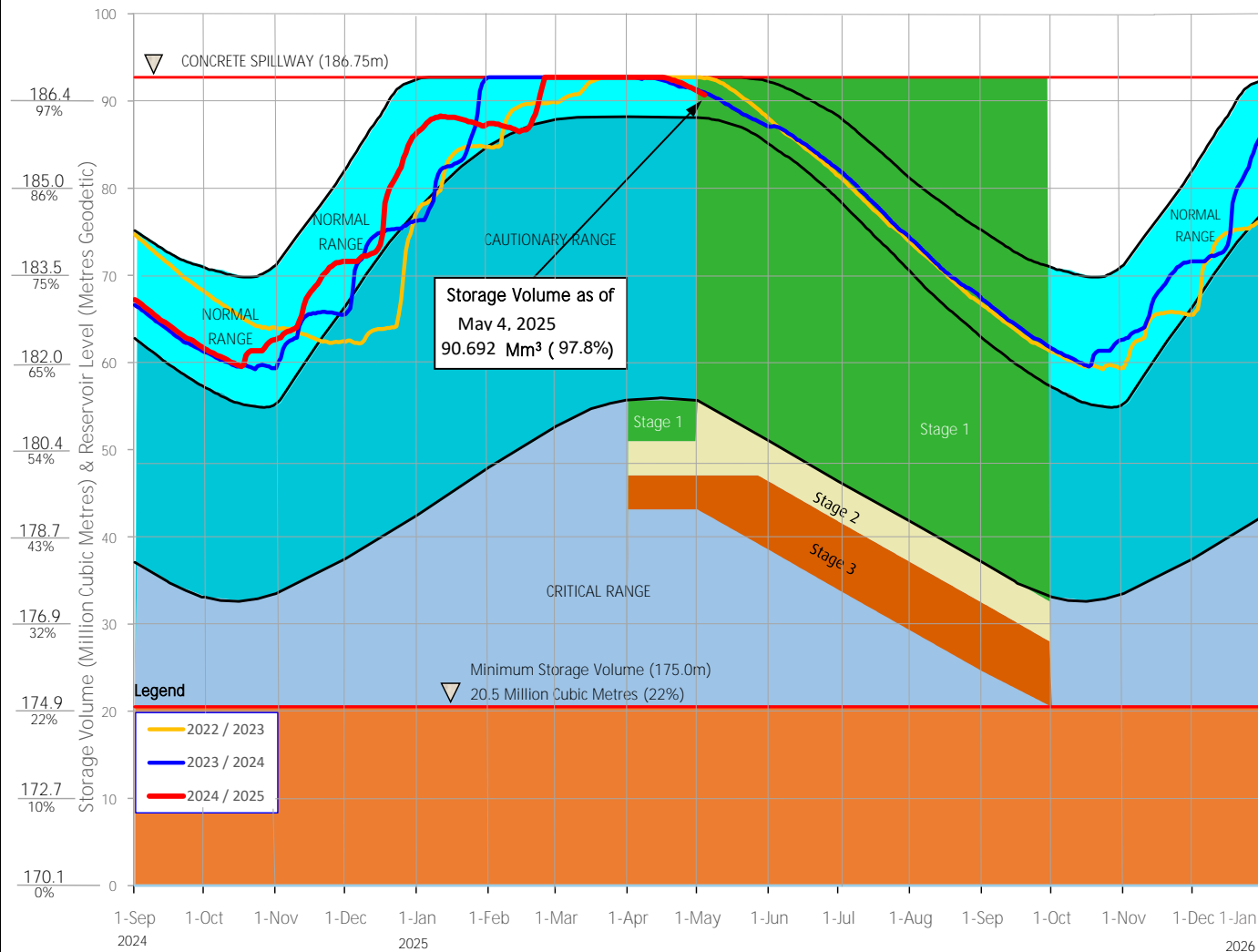

FAQs

How are water restriction stages determined?

Several factors are considered when determining water use restriction stages, including,

1. Time of year and typical seasonal water demand trends;
2. Precipitation and temperature conditions and forecasts;
3. Storage levels and storage volumes of water reservoirs (Sooke Lake Reservoir and the Goldstream Reservoirs) and draw down rates;
4. Stream flows and inflows into Sooke Lake Reservoir;
5. Water usage, recent consumption and trends; and customer compliance with restriction;
6. Water supply system performance.

The Regional Water Supply Commission will consider the above factors in making a determination to implement stage 2 or 3 restrictions, under the Water Conservation Bylaw.

At any time of the year and regardless of the water use restriction storage, customers are encouraged to limit discretionary water use in order to maximize the amount of water in the Regional Water Supply System Reservoirs available for nondiscretionary potable water use.

Stage 1 is normally initiated every year from May 1 to September 30 to manage outdoor use during the summer months. During this time, lawn watering is permitted twice a week at different times for even and odd numbered addresses.

Stage 2 is initiated when it is determined that there is an acute water supply shortage. During this time, lawn watering is permitted once a week at different times for even and odd numbered addresses.

Stage 3 is initiated when it is determined that there is a severe water supply shortage. During this time, lawn watering is not permitted. Other outdoor water use activities are restricted as well.

For more information, visit www.crd.bc.ca/drinkingwater

CRD
Making a difference...together

CAPITAL REGIONAL DISTRICT - INTEGRATED WATER SERVICES

Water Watch for May 11, 2025

Water Supply System Summary:

1. Useable Volume in Storage:

Reservoir	May 31 5 Year Ave		May 31/24		May 11/25		% Existing Full Storage
	ML	MIG	ML	MIG	ML	MIG	
Sooke	88,115	19,385	87,123	19,167	89,522	19,695	96.5%
Goldstream	9,147	2,012	9,627	2,118	9,733	2,141	98.2%
Total	97,262	21,398	96,750	21,285	99,255	21,836	96.7%

2. Average Daily Demand:

For the month of May	160.1 MLD	35.22 MIGD
For week ending May 11, 2025	164.3 MLD	36.15 MIGD
Max. day May 2025, to date:	170.5 MLD	37.51 MIGD

3. Average 5 Year Daily Demand for May

Average (2020 - 2024)	148.2 MLD ¹	32.61 MIGD ²
	¹ MLD = Million Litres Per Day	² MIGD = Million Imperial Gallons Per Day

4. Rainfall May:

Average (1914 - 2024):	47.2 mm
Actual Rainfall to Date	1.5 mm (3% of monthly average)

5. Rainfall: Sep 1- May 11

Average (1914 - 2024):	1,516.0 mm
2024/2025	1,360.0 mm (90% of average)

6. Water Conservation Required Action:

Did you know that the 2024 change to the Water Conservation Bylaw recommends that landowners and residents switch timing of residential irrigation systems from 4:00 am to an expanded window anytime between 12:01 am to 10:00 am on established watering days? Please go to Water Conservation Bylaw Changes | Capital Regional District to get informed and do your part to help protect our regional water supply system.

Website: <https://www.crd.ca/news/water-conservation-bylaw-changes>

If you require further information, please contact:

Alicia Fraser, P. Eng.
General Manager, CRD - Integrated Water Services
or
Glenn Harris, Ph D., RPBio
Senior Manager - Environmental Protection

Capital Regional District Integrated Water Services
479 Island Highway
Victoria, BC V9B 1H7
(250) 474-9600

SOOKE LAKE RESERVOIR STORAGE SUMMARY

2024 / 2025

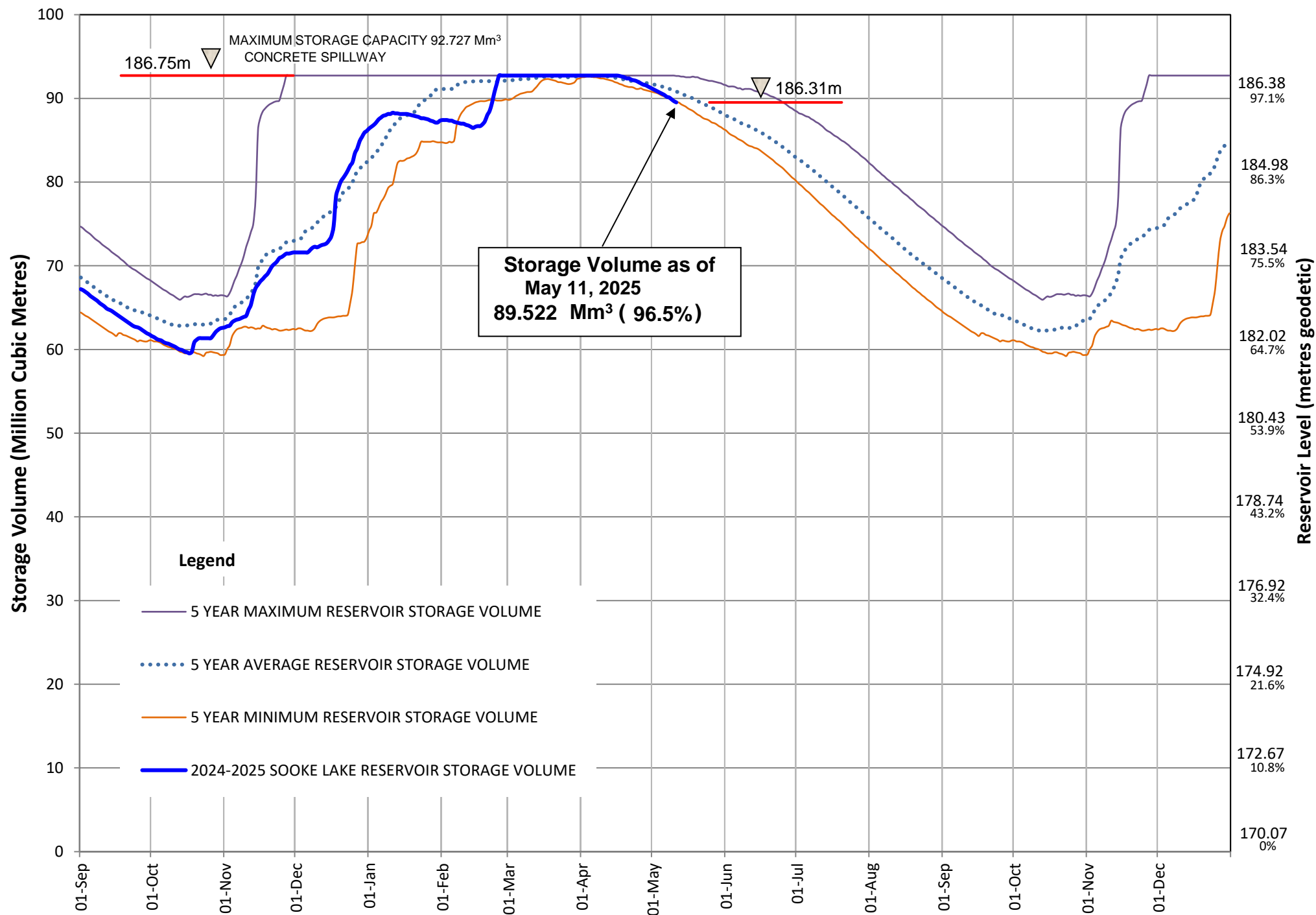

Useable Reservoir Volumes in Storage for May 11, 2025

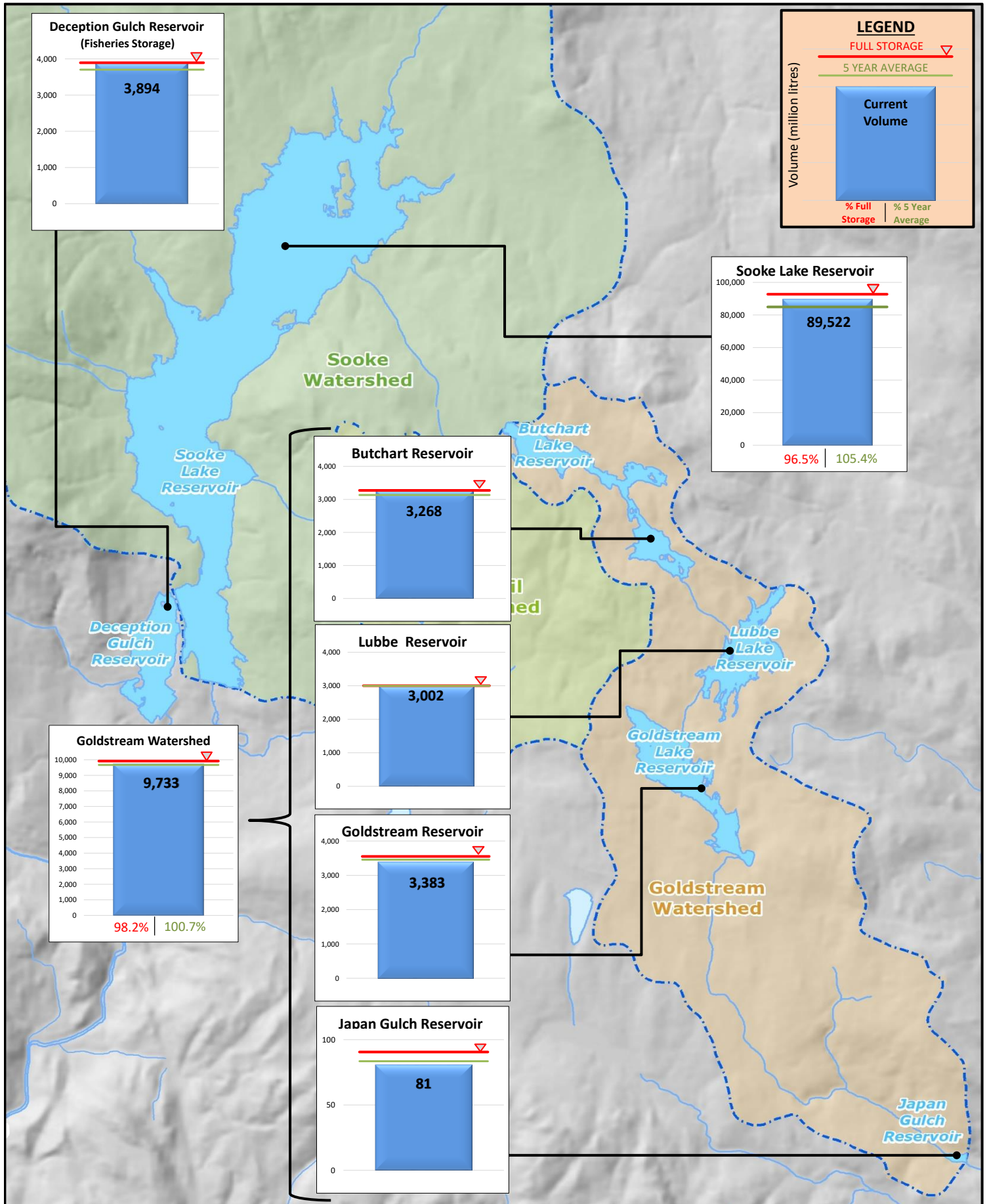

Sooke Lake Reservoir Storage Level

Water Supply Management Plan

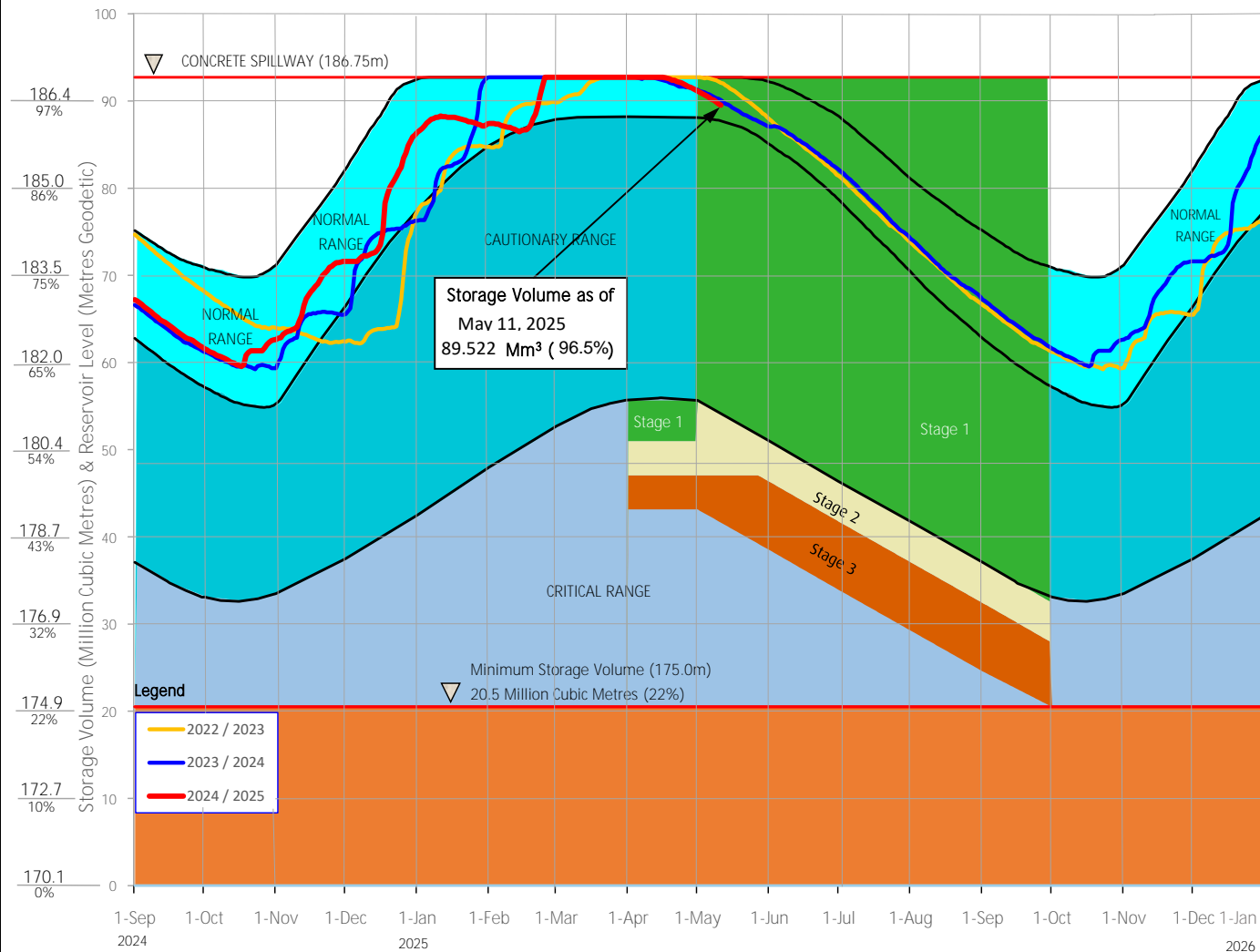

FAQs

How are water restriction stages determined?

Several factors are considered when determining water use restriction stages, including,

1. Time of year and typical seasonal water demand trends;
2. Precipitation and temperature conditions and forecasts;
3. Storage levels and storage volumes of water reservoirs (Sooke Lake Reservoir and the Goldstream Reservoirs) and draw down rates;
4. Stream flows and inflows into Sooke Lake Reservoir;
5. Water usage, recent consumption and trends; and customer compliance with restriction;
6. Water supply system performance.

The Regional Water Supply Commission will consider the above factors in making a determination to implement stage 2 or 3 restrictions, under the Water Conservation Bylaw.

At any time of the year and regardless of the water use restriction storage, customers are encouraged to limit discretionary water use in order to maximize the amount of water in the Regional Water Supply System Reservoirs available for nondiscretionary potable water use.

Stage 1 is normally initiated every year from May 1 to September 30 to manage outdoor use during the summer months. During this time, lawn watering is permitted twice a week at different times for even and odd numbered addresses.

Stage 2 is initiated when it is determined that there is an acute water supply shortage. During this time, lawn watering is permitted once a week at different times for even and odd numbered addresses.

Stage 3 is initiated when it is determined that there is a severe water supply shortage. During this time, lawn watering is not permitted. Other outdoor water use activities are restricted as well.

For more information, visit www.crd.bc.ca/drinkingwater

CRD
Making a difference...together

CAPITAL REGIONAL DISTRICT - INTEGRATED WATER SERVICES

Water Watch for May 18, 2025

Water Supply System Summary:

1. Useable Volume in Storage:

Reservoir	May 31 5 Year Ave		May 31/24		May 18/25		% Existing Full Storage
	ML	MIG	ML	MIG	ML	MIG	
Sooke	88,115	19,385	87,123	19,167	88,501	19,470	95.4%
Goldstream	9,147	2,012	9,627	2,118	9,630	2,119	97.1%
Total	97,262	21,398	96,750	21,285	98,131	21,589	95.6%

2. Average Daily Demand:

For the month of May	158.7 MLD	34.91 MIGD
For week ending May 18, 2025	158.8 MLD	34.94 MIGD
Max. day May 2025, to date:	181.6 MLD	39.94 MIGD

3. Average 5 Year Daily Demand for May

Average (2020 - 2024)	148.2 MLD ¹	32.61 MIGD ²
	¹ MLD = Million Litres Per Day	² MIGD = Million Imperial Gallons Per Day

4. Rainfall May:

Average (1914 - 2024):	47.2 mm
Actual Rainfall to Date	37.7 mm (80% of monthly average)

5. Rainfall: Sep 1- May 18

Average (1914 - 2024):	1,526.0 mm
2024/2025	1,379.6 mm (90% of average)

6. Water Conservation Required Action:

Did you know that the 2024 change to the Water Conservation Bylaw recommends that landowners and residents switch timing of residential irrigation systems from 4:00 am to an expanded window anytime between 12:01 am to 10:00 am on established watering days? Please go to Water Conservation Bylaw Changes | Capital Regional District to get informed and do your part to help protect our regional water supply system.

Website: <https://www.crd.ca/news/water-conservation-bylaw-changes>

For general information regarding water conservation, visit the CRD webpage linked below:
CRD Water Conservation Homepage: <https://www.crd.ca/environment/water-conservation>

If you require further information, please contact:

Alicia Fraser, P. Eng.
General Manager, CRD - Integrated Water Services
or
Glenn Harris, Ph D., RPBio
Senior Manager - Environmental Protection

Capital Regional District Integrated Water Services
479 Island Highway
Victoria, BC V9B 1H7
(250) 474-9600

SOOKE LAKE RESERVOIR STORAGE SUMMARY

2024 / 2025

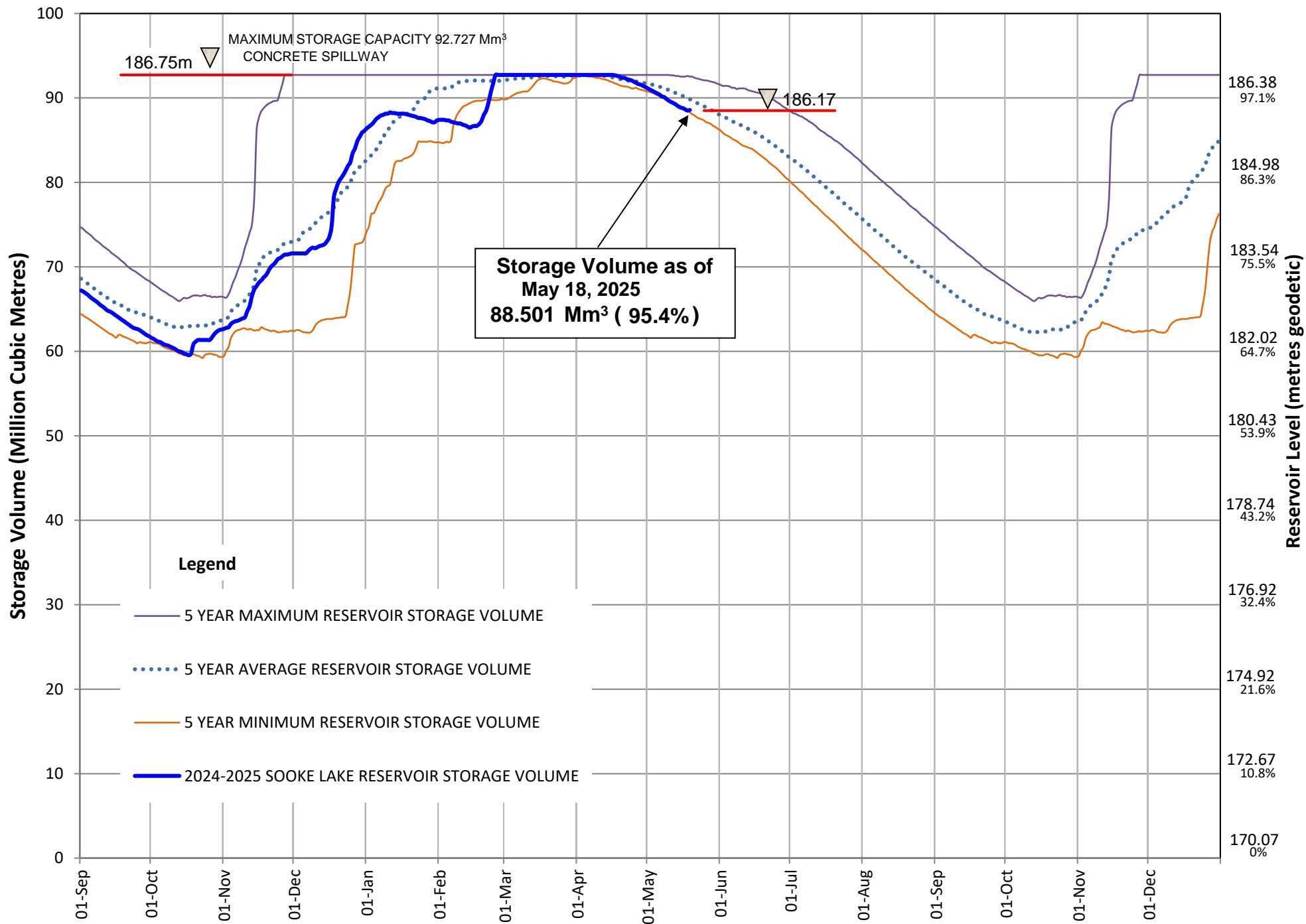

Useable Reservoir Volumes in Storage for May 18, 2025

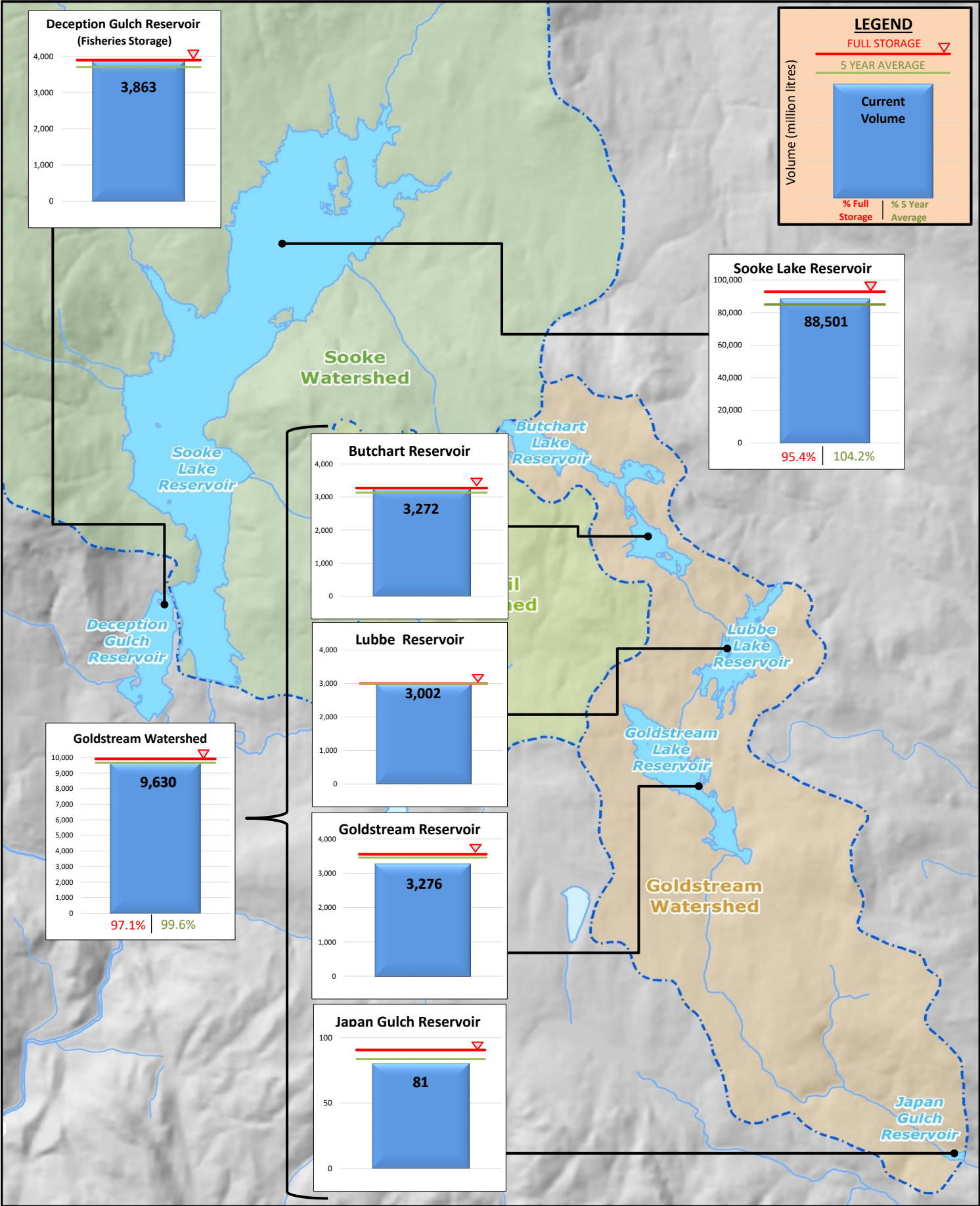

Sooke Lake Reservoir Storage Level

Water Supply Management Plan

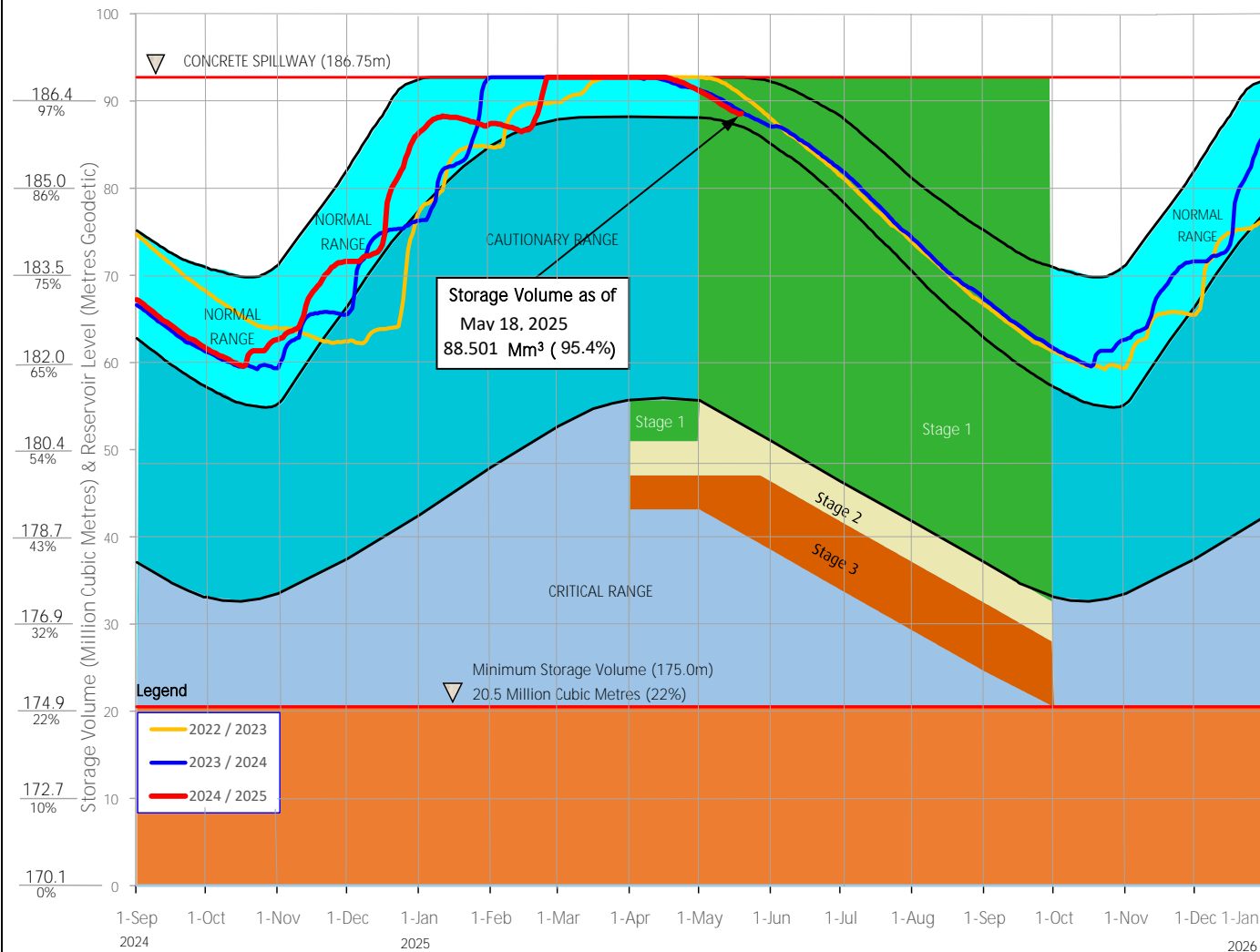

FAQs

How are water restriction stages determined?

Several factors are considered when determining water use restriction stages, including,

1. Time of year and typical seasonal water demand trends;
2. Precipitation and temperature conditions and forecasts;
3. Storage levels and storage volumes of water reservoirs (Sooke Lake Reservoir and the Goldstream Reservoirs) and draw down rates;
4. Stream flows and Inflows Into Sooke Lake Reservoir;
5. Water usage, recent consumption and trends; and customer compliance with restriction;
6. Water supply system performance.

The Regional Water Supply Commission will consider the above factors in making a determination to implement stage 2 or 3 restrictions, under the Water Conservation Bylaw.

At any time of the year and regardless of the water use restriction storage, customers are encouraged to limit discretionary water use in order to maximize the amount of water in the Regional Water Supply System Reservoirs available for nondiscretionary potable water use.

Stage 1 is normally initiated every year from May 1 to September 30 to manage outdoor use during the summer months. During this time, lawn watering is permitted twice a week at different times for even and odd numbered addresses.

Stage 2 is initiated when it is determined that there is an acute water supply shortage. During this time, lawn water is permitted once a week at different times for even and odd numbered addresses.

Stage 3 is initiated when it is determined that there is a severe water supply shortage. During this time, lawn watering is not permitted. Other outdoor water use activities are restricted as well.

For more information, visit www.crd.bc.ca/drinkingwater

CRD
Making a difference...together

CAPITAL REGIONAL DISTRICT - INTEGRATED WATER SERVICES

Water Watch for May 25, 2025

Water Supply System Summary:

1. Useable Volume in Storage:

Reservoir	May 31 5 Year Ave		May 31/24		May 25/25		% Existing Full Storage
	ML	MIG	ML	MIG	ML	MIG	
Sooke	88,115	19,385	87,123	19,167	87,485	19,247	94.3%
Goldstream	9,147	2,012	9,627	2,118	9,540	2,099	96.2%
Total	97,262	21,398	96,750	21,285	97,025	21,346	94.5%

2. Average Daily Demand:

For the month of May	160.6 MLD	35.34 MIGD
For week ending May 25, 2025	163.3 MLD	35.93 MIGD
Max. day May 2025, to date:	181.6 MLD	39.94 MIGD

3. Average 5 Year Daily Demand for May

Average (2020 - 2024)	148.2 MLD ¹	32.61 MIGD ²
	¹ MLD = Million Litres Per Day	² MIGD = Million Imperial Gallons Per Day

4. Rainfall May:

Average (1914 - 2024):	47.2 mm
Actual Rainfall to Date	41.2 mm (87% of monthly average)

5. Rainfall: Sep 1- May 25

Average (1914 - 2024):	1,534.9 mm
2024/2025	1,399.7 mm (91% of average)

6. Water Conservation Required Action:

Did you know that the 2024 change to the Water Conservation Bylaw recommends that landowners and residents switch timing of residential irrigation systems from 4:00 am to an expanded window anytime between 12:01 am to 10:00 am on established watering days? Please go to Water Conservation Bylaw Changes | Capital Regional District to get informed and do your part to help protect our regional water supply system.

Website: <https://www.crd.ca/news/water-conservation-bylaw-changes>

For general information regarding water conservation, visit the CRD webpage linked below:
CRD Water Conservation Homepage: <https://www.crd.ca/environment/water-conservation>

If you require further information, please contact:

Alicia Fraser, P. Eng.
General Manager, CRD - Integrated Water Services
or
Glenn Harris, Ph D., RPBio
Senior Manager - Environmental Protection

Capital Regional District Integrated Water Services
479 Island Highway
Victoria, BC V9B 1H7
(250) 474-9600

SOOKE LAKE RESERVOIR STORAGE SUMMARY

2024 / 2025

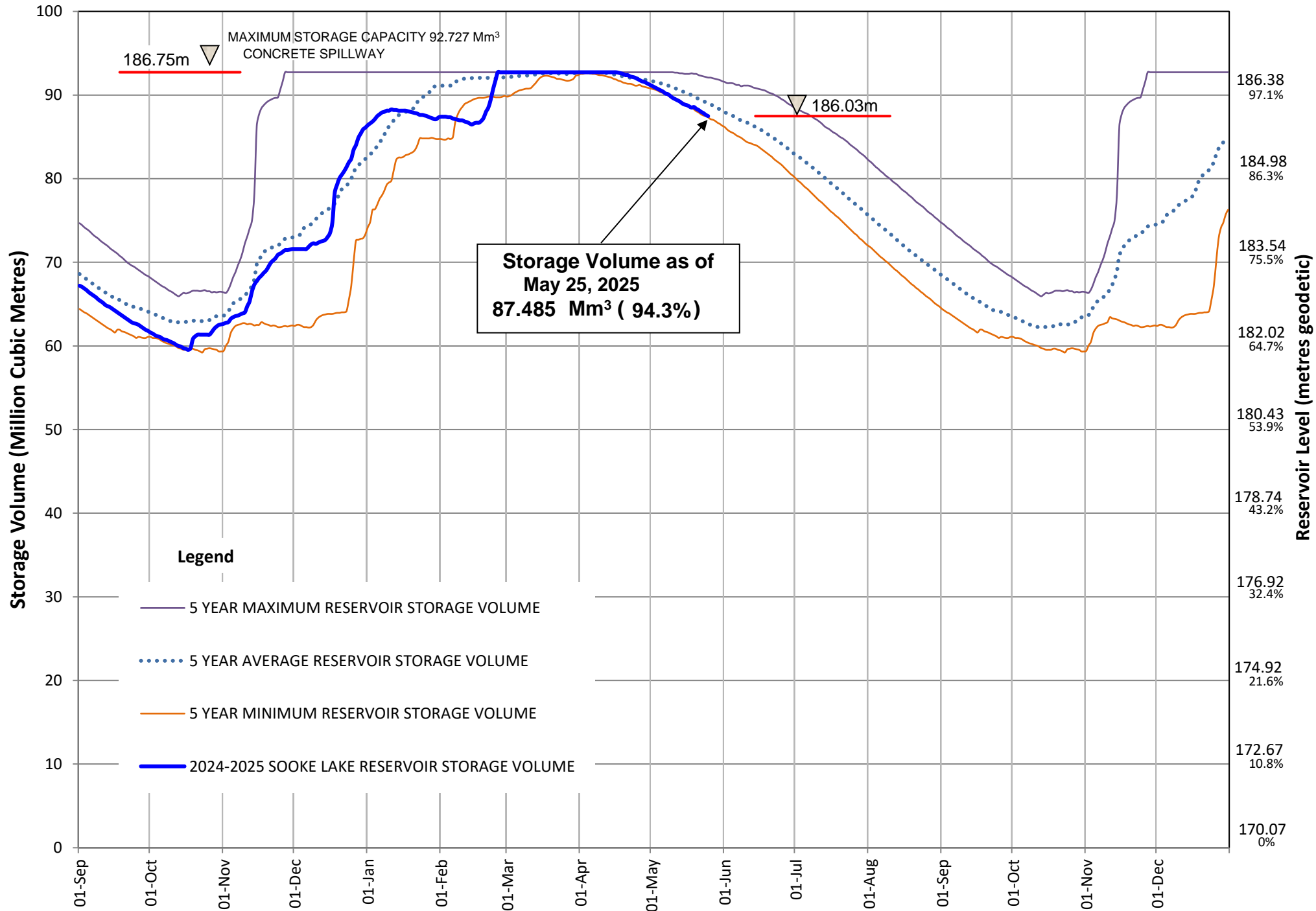

Useable Reservoir Volumes in Storage for May 25, 2025

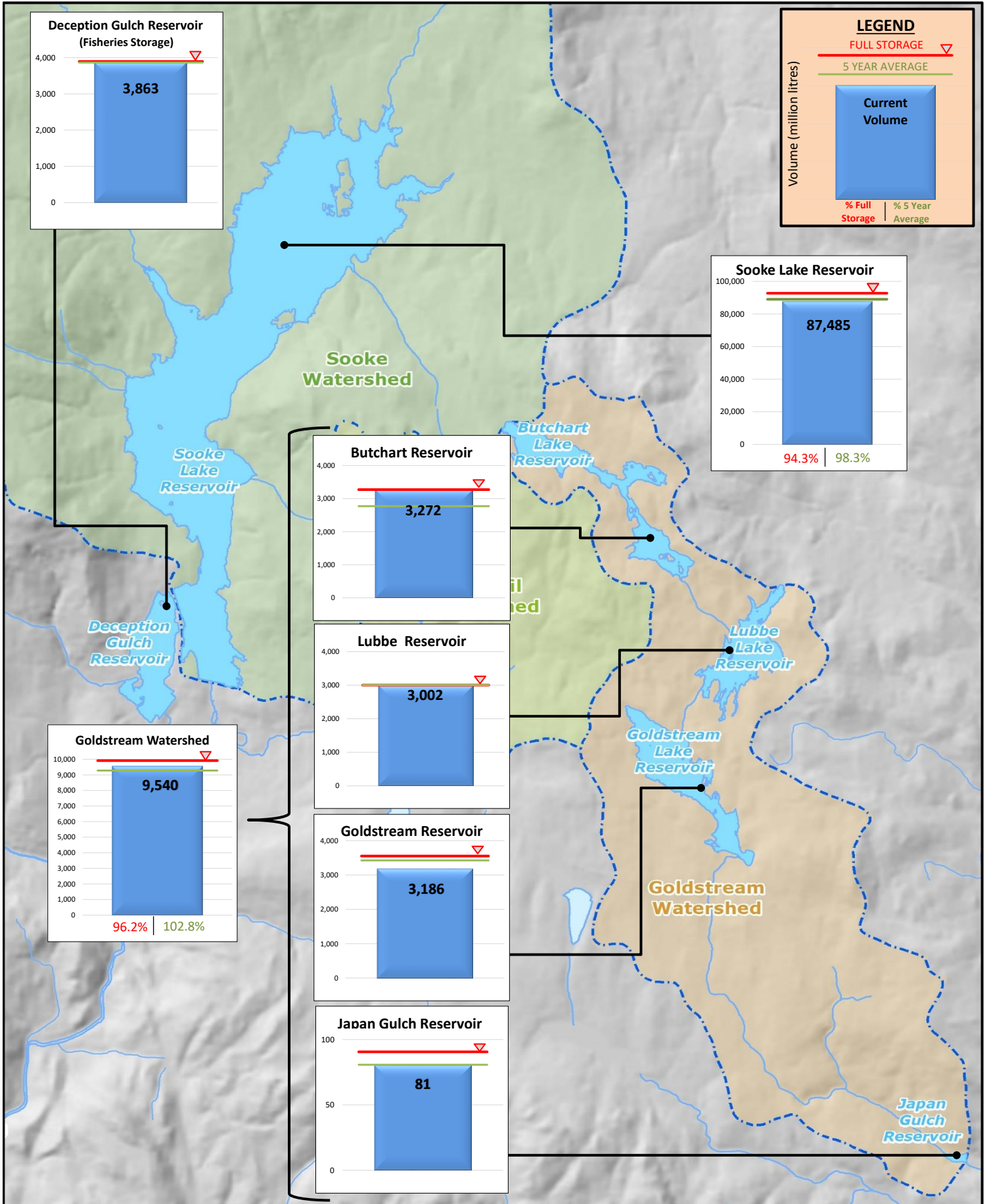

Sooke Lake Reservoir Storage Level

Water Supply Management Plan

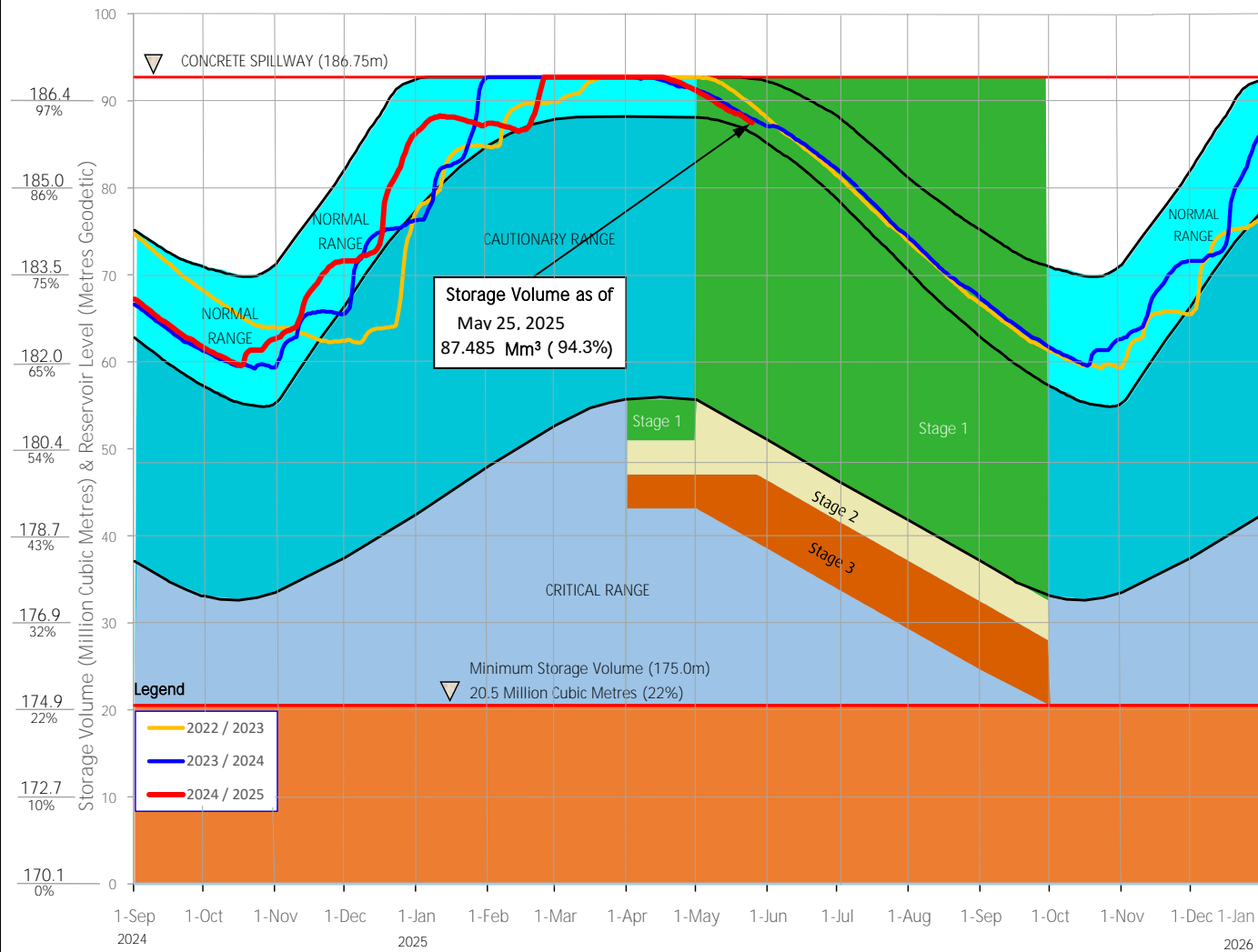

FAQs

How are water restriction stages determined?

Several factors are considered when determining water use restriction stages, including,

1. Time of year and typical seasonal water demand trends;
2. Precipitation and temperature conditions and forecasts;
3. Storage levels and storage volumes of water reservoirs (Sooke Lake Reservoir and the Goldstream Reservoirs) and draw down rates;
4. Stream flows and inflows into Sooke Lake Reservoir;
5. Water usage, recent consumption and trends; and customer compliance with restriction;
6. Water supply system performance.

The Regional Water Supply Commission will consider the above factors in making a determination to implement stage 2 or 3 restrictions, under the Water Conservation Bylaw.

At any time of the year and regardless of the water use restriction storage, customers are encouraged to limit discretionary water use in order to maximize the amount of water in the Regional Water Supply System Reservoirs available for nondiscretionary potable water use.

Stage 1 is normally initiated every year from May 1 to September 30 to manage outdoor use during the summer months. During this time, lawn watering is permitted twice a week at different times for even and odd numbered addresses.

Stage 2 is initiated when it is determined that there is an acute water supply shortage. During this time, lawn watering is permitted once a week at different times for even and odd numbered addresses.

Stage 3 is initiated when it is determined that there is a severe water supply shortage. During this time, lawn watering is not permitted. Other outdoor water use activities are restricted as well.

For more information, visit www.crd.bc.ca/drinkingwater

CRD
Making a difference...together

CAPITAL REGIONAL DISTRICT - INTEGRATED WATER SERVICES

Water Watch for June 01, 2025

Water Supply System Summary:

1. Useable Volume in Storage:

Reservoir	May 31 5 Year Ave		May 31/24		June 1/25		% Existing Full Storage
	ML	MIG	ML	MIG	ML	MIG	
Sooke	88,115	19,385	87,123	19,167	86,183	18,960	92.9%
Goldstream	9,147	2,012	9,627	2,118	9,448	2,079	95.3%
Total	97,262	21,398	96,750	21,285	95,631	21,039	93.2%

2. Average Daily Demand:

For the month of May	163.1 MLD	35.88 MIGD
For week ending June 01, 2025	173.3 MLD	38.13 MIGD
Max. day May 2025, to date:	199.9 MLD	43.98 MIGD

3. Average 5 Year Daily Demand for May

Average (2020 - 2024)	148.2 MLD ¹	32.61 MIGD ²
	¹ MLD = Million Litres Per Day	² MIGD = Million Imperial Gallons Per Day

4. Rainfall May:

Average (1914 - 2024):	47.2 mm
Actual Rainfall to Date	49.5 mm (105% of monthly average)

5. Rainfall: Sep 1- Jun 1

Average (1914 - 2024):	1,546.3 mm
2024/2025	1,408.0 mm (91% of average)

6. Water Conservation Required Action:

Did you know that the 2024 change to the Water Conservation Bylaw recommends that landowners and residents switch timing of residential irrigation systems from 4:00 am to an expanded window anytime between 12:01 am to 10:00 am on established watering days? Please go to Water Conservation Bylaw Changes | Capital Regional District to get informed and do your part to help protect our regional water supply system.

Website: <https://www.crd.ca/news/water-conservation-bylaw-changes>

For general information regarding water conservation, visit the CRD webpage linked below:
CRD Water Conservation Homepage: <https://www.crd.ca/environment/water-conservation>

If you require further information, please contact:

Alicia Fraser, P. Eng.
General Manager, CRD - Integrated Water Services
or
Glenn Harris, Ph D., RPBio
Senior Manager - Environmental Protection

Capital Regional District Integrated Water Services
479 Island Highway
Victoria, BC V9B 1H7
(250) 474-9600

SOOKE LAKE RESERVOIR STORAGE SUMMARY

2024 / 2025

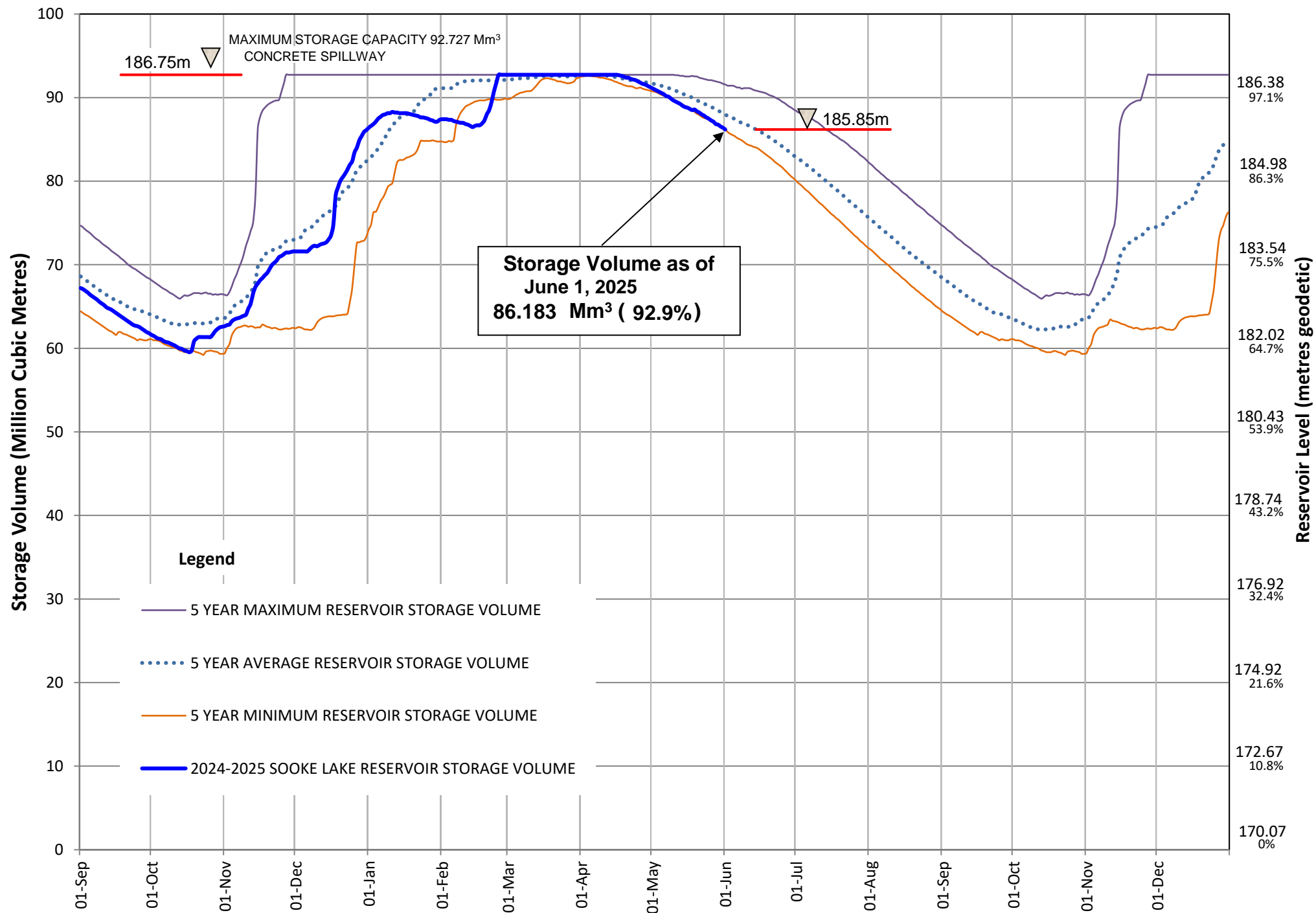

Useable Reservoir Volumes in Storage for June 01, 2025

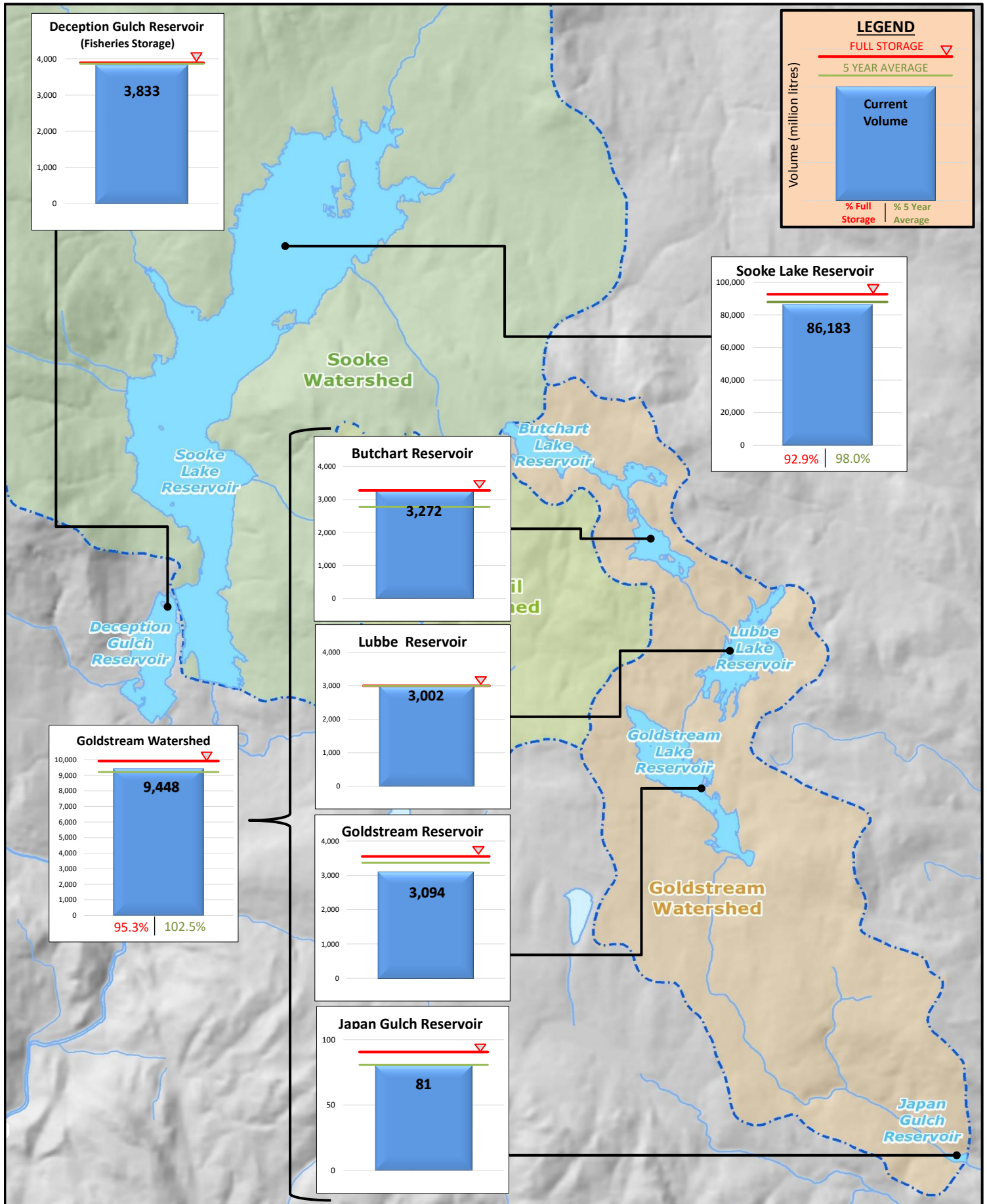

Sooke Lake Reservoir Storage Level

Water Supply Management Plan

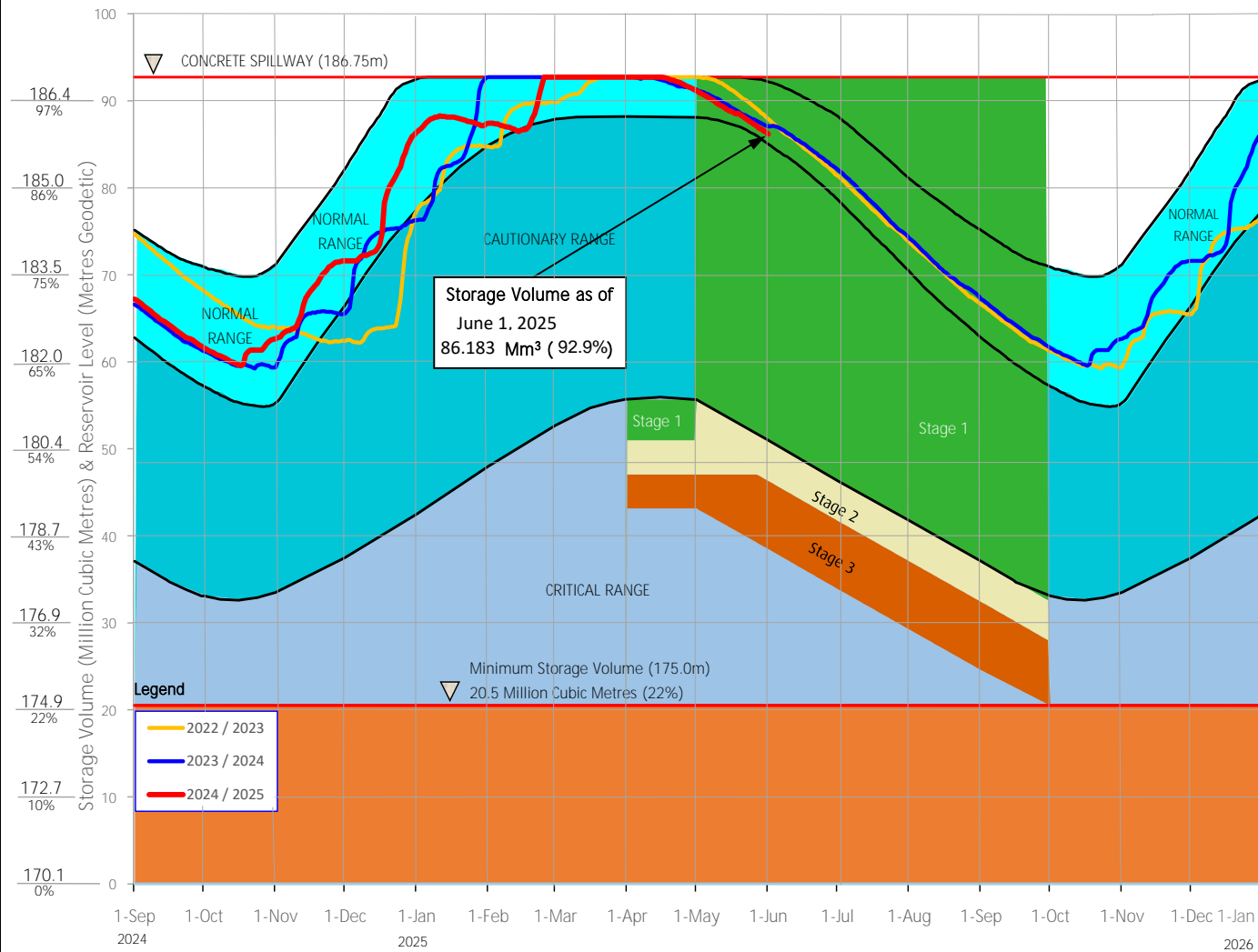

FAQs

How are water restriction stages determined?

Several factors are considered when determining water use restriction stages, including,

1. Time of year and typical seasonal water demand trends;
2. Precipitation and temperature conditions and forecasts;
3. Storage levels and storage volumes of water reservoirs (Sooke Lake Reservoir and the Goldstream Reservoirs) and draw down rates;
4. Stream flows and inflows into Sooke Lake Reservoir;
5. Water usage, recent consumption and trends; and customer compliance with restriction;
6. Water supply system performance.

The Regional Water Supply Commission will consider the above factors in making a determination to implement stage 2 or 3 restrictions, under the Water Conservation Bylaw.

At any time of the year and regardless of the water use restriction storage, customers are encouraged to limit discretionary water use in order to maximize the amount of water in the Regional Water Supply System Reservoirs available for nondiscretionary potable water use.

Stage 1 is normally initiated every year from May 1 to September 30 to manage outdoor use during the summer months. During this time, lawn watering is permitted twice a week at different times for even and odd numbered addresses.

Stage 2 is initiated when it is determined that there is an acute water supply shortage. During this time, lawn watering is permitted once a week at different times for even and odd numbered addresses.

Stage 3 is initiated when it is determined that there is a severe water supply shortage. During this time, lawn watering is not permitted. Other outdoor water use activities are restricted as well.

For more information, visit www.crd.bc.ca/drinkingwater

CRD
Making a difference...together

CAPITAL REGIONAL DISTRICT - INTEGRATED WATER SERVICES**Water Watch**

Issued June 09, 2025

Water Supply System Summary:**1. Useable Volume in Storage:**

Reservoir	June 30 5 Year Ave		June 30/24		June 8/25		% Existing Full Storage
	ML	MIG	ML	MIG	ML	MIG	
Sooke	83,071	18,276	82,315	18,109	84,672	18,628	91.3%
Goldstream	8,841	1,945	9,383	2,064	9,336	2,054	94.2%
Total	91,912	20,221	91,698	20,174	94,008	20,682	91.6%

2. Average Daily Demand:

For the month of June	193.9 MLD	42.67 MIGD
For week ending June 08, 2025	196.8 MLD	43.30 MIGD
Max. day June 2025, to date:	219.4 MLD	48.26 MIGD

3. Average 5 Year Daily Demand for June

Average (2020 - 2024)	177.1 MLD ¹	38.97 MIGD ²
-----------------------	------------------------	-------------------------

¹MLD = Million Litres Per Day²MIGD = Million Imperial Gallons Per Day**4. Rainfall June:**

Average (1914 - 2024):	35.5 mm
Actual Rainfall to Date	0.0 mm (0% of monthly average)

5. Rainfall: Sep 1- Jun 8

Average (1914 - 2024):	1,555.5 mm
2024/2025	1,408.0 mm (91% of average)

6. Water Conservation Required Action:

Did you know that the 2024 change to the Water Conservation Bylaw recommends that landowners and residents switch timing of residential irrigation systems from 4:00 am to an expanded window anytime between 12:01 am to 10:00 am on established watering days? Please go to Water Conservation Bylaw Changes | Capital Regional District to get informed and do your part to help protect our regional water supply system.

Website: <https://www.crd.ca/news/water-conservation-bylaw-changes>

For general information regarding water conservation, visit the CRD webpage linked below:

CRD Water Conservation Homepage: <https://www.crd.ca/environment/water-conservation>

If you require further information, please contact:

Alicia Fraser, P. Eng.
General Manager, CRD - Integrated Water Services
or
Glenn Harris, Ph D., RPBio
Senior Manager - Environmental Protection

Capital Regional District Integrated Water Services
479 Island Highway
Victoria, BC V9B 1H7
(250) 474-9600

SOOKE LAKE RESERVOIR STORAGE SUMMARY

2024 / 2025

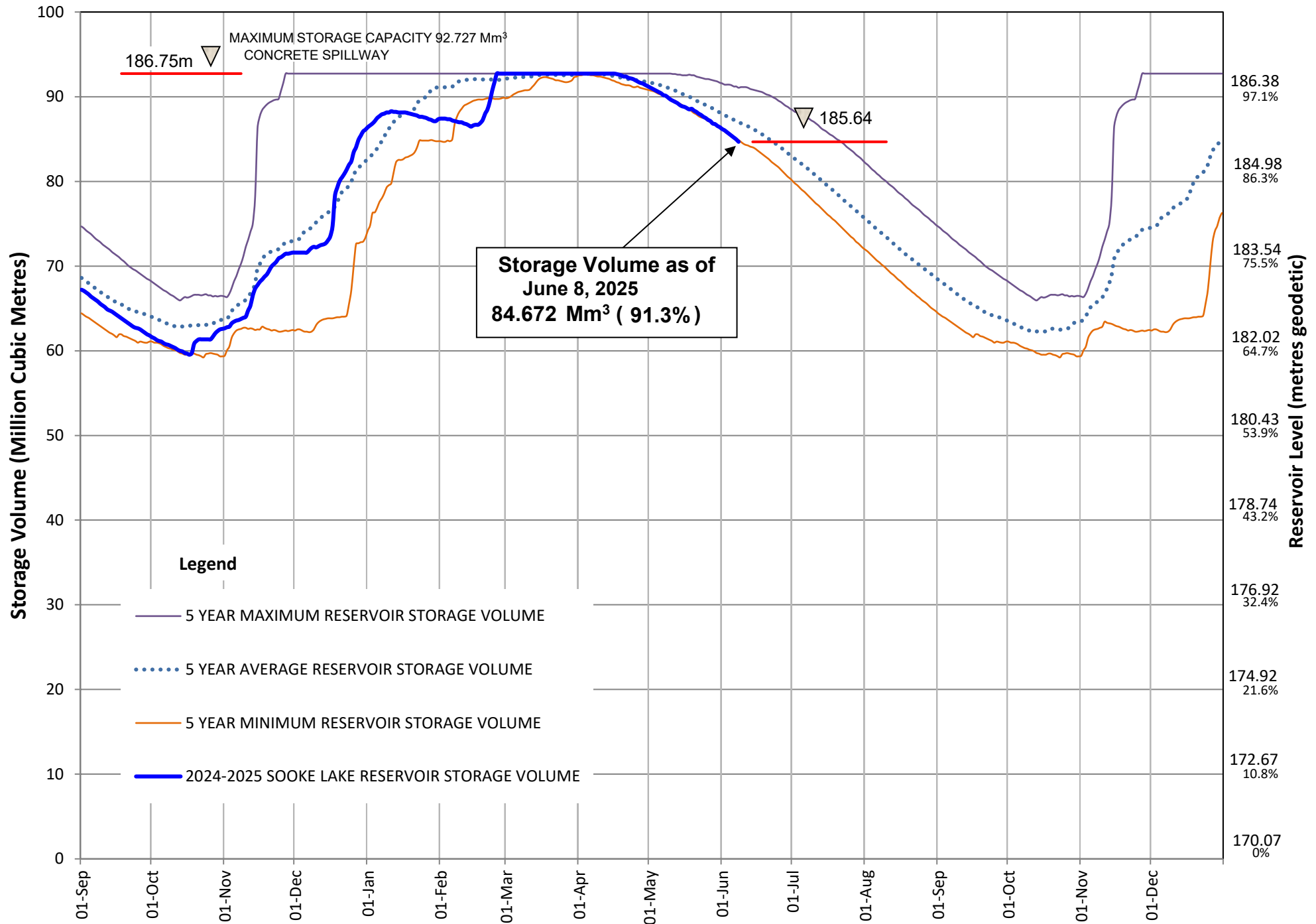



Useable Reservoir Volumes in Storage for June 08, 2025

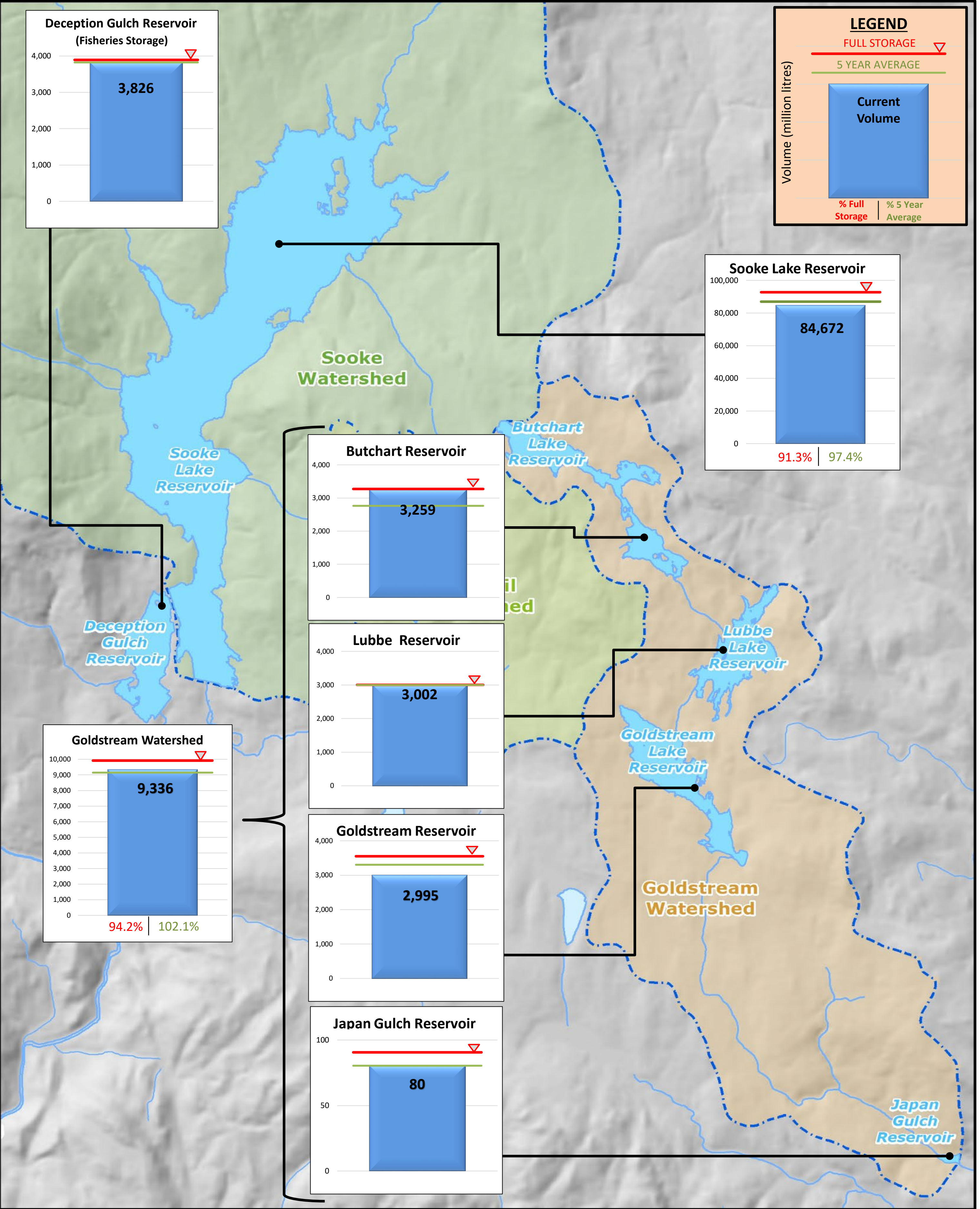

Sooke Lake Reservoir Storage Level

Water Supply Management Plan

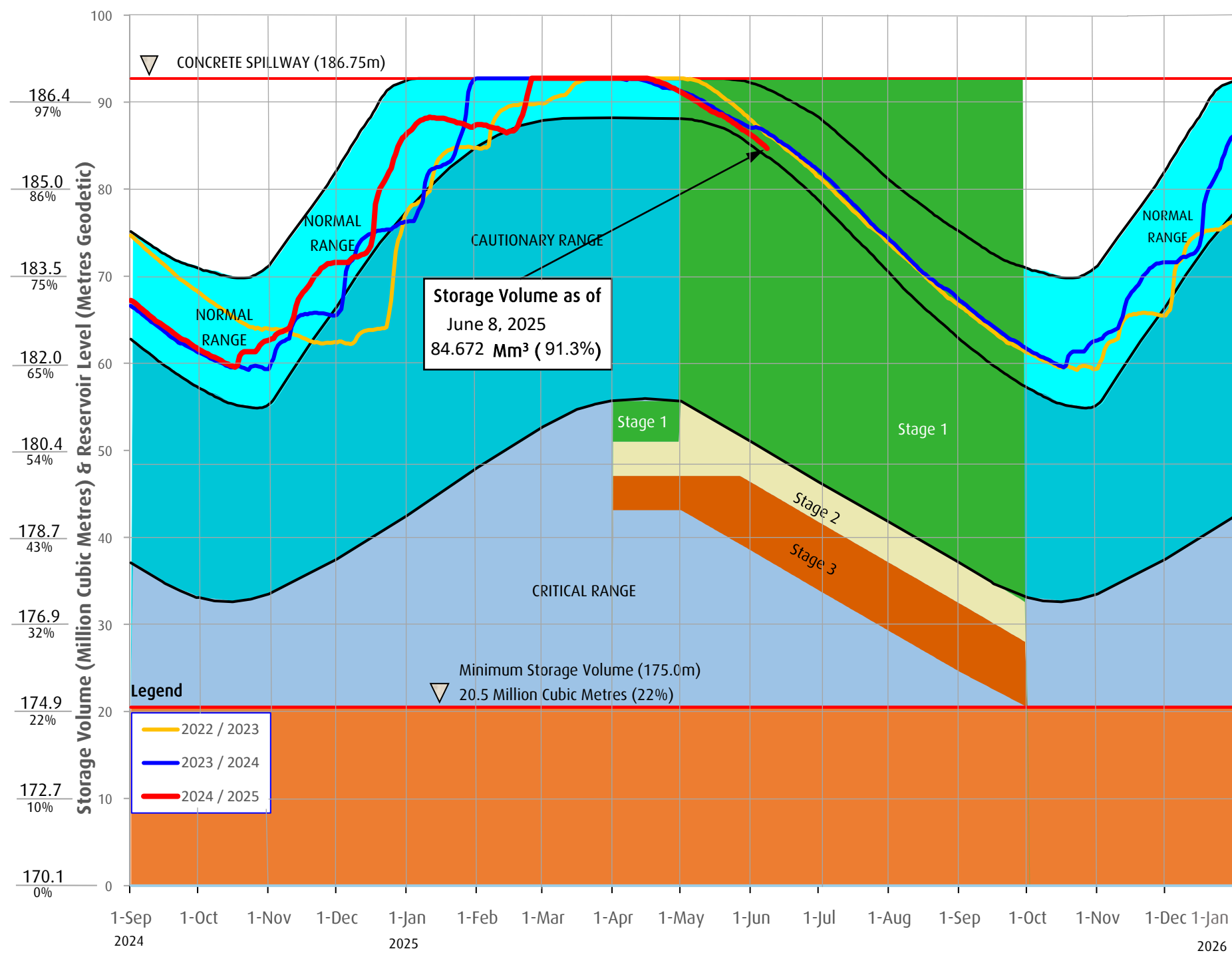

FAQs

How are water restriction stages determined?

Several factors are considered when determining water use restriction stages, including,

1. Time of year and typical seasonal water demand trends;
2. Precipitation and temperature conditions and forecasts;
3. Storage levels and storage volumes of water reservoirs (Sooke Lake Reservoir and the Goldstream Reservoirs) and draw down rates;
4. Stream flows and inflows into Sooke Lake Reservoir;
5. Water usage, recent consumption and trends; and customer compliance with restriction;
6. Water supply system performance.

The Regional Water Supply Commission will consider the above factors in making a determination to implement stage 2 or 3 restrictions, under the Water Conservation Bylaw.

At any time of the year and regardless of the water use restriction storage, customers are encouraged to limit discretionary water use in order to maximize the amount of water in the Regional Water Supply System Reservoirs available for nondiscretionary potable water use.

Stage 1 is normally initiated every year from May 1 to September 30 to manage outdoor use during the summer months. During this time, lawn watering is permitted twice a week at different times for even and odd numbered addresses.

Stage 2 is initiated when it is determined that there is an acute water supply shortage. During this time, lawn water is permitted once a week at different times for even and odd numbered addresses.

Stage 3 is initiated when it is determined that there is a severe water supply shortage. During this time, lawn watering is not permitted. Other outdoor water use activities are restricted as well.

For more information, visit www.crd.bc.ca/drinkingwater



Making a difference...together

CAPITAL REGIONAL DISTRICT - INTEGRATED WATER SERVICES

Water Watch for June 15, 2025

Water Supply System Summary:

1. Useable Volume in Storage:

Reservoir	June 30 5 Year Ave		June 30/24		June 15/25		% Existing Full Storage
	ML	MIG	ML	MIG	ML	MIG	
Sooke	83,071	18,276	82,315	18,109	83,027	18,266	89.5%
Goldstream	8,841	1,945	9,383	2,064	9,209	2,026	92.9%
Total	91,912	20,221	91,698	20,174	92,236	20,292	89.9%

2. Average Daily Demand:

For the month of June	198.5 MLD	43.66 MIGD
For week ending June 15, 2025	203.6 MLD	44.79 MIGD
Max. day June 2025, to date:	219.6 MLD	48.32 MIGD

3. Average 5 Year Daily Demand for June

Average (2020 - 2024)	177.1 MLD ¹	38.97 MIGD ²
	¹ MLD = Million Litres Per Day	² MIGD = Million Imperial Gallons Per Day

4. Rainfall June:

Average (1914 - 2024):	35.5 mm
Actual Rainfall to Date	0.0 mm (0% of monthly average)

5. Rainfall: Sep 1- Jun 15

Average (1914 - 2024):	1,565.4 mm
2024/2025	1,408.0 mm (90% of average)

6. Water Conservation Required Action:

Did you know that the 2024 change to the Water Conservation Bylaw recommends that landowners and residents switch timing of residential irrigation systems from 4:00 am to an expanded window anytime between 12:01 am to 10:00 am on established watering days? Please go to Water Conservation Bylaw Changes | Capital Regional District to get informed and do your part to help protect our regional water supply system.

Website: <https://www.crd.ca/news/water-conservation-bylaw-changes>

For general information regarding water conservation, visit the CRD webpage linked below:
CRD Water Conservation Homepage: <https://www.crd.ca/environment/water-conservation>

If you require further information, please contact:

Alicia Fraser, P. Eng.
General Manager, CRD - Integrated Water Services
or
Glenn Harris, Ph D., RPBio
Senior Manager - Environmental Protection

Capital Regional District Integrated Water Services
479 Island Highway
Victoria, BC V9B 1H7
(250) 474-9600

SOOKE LAKE RESERVOIR STORAGE SUMMARY

2024 / 2025

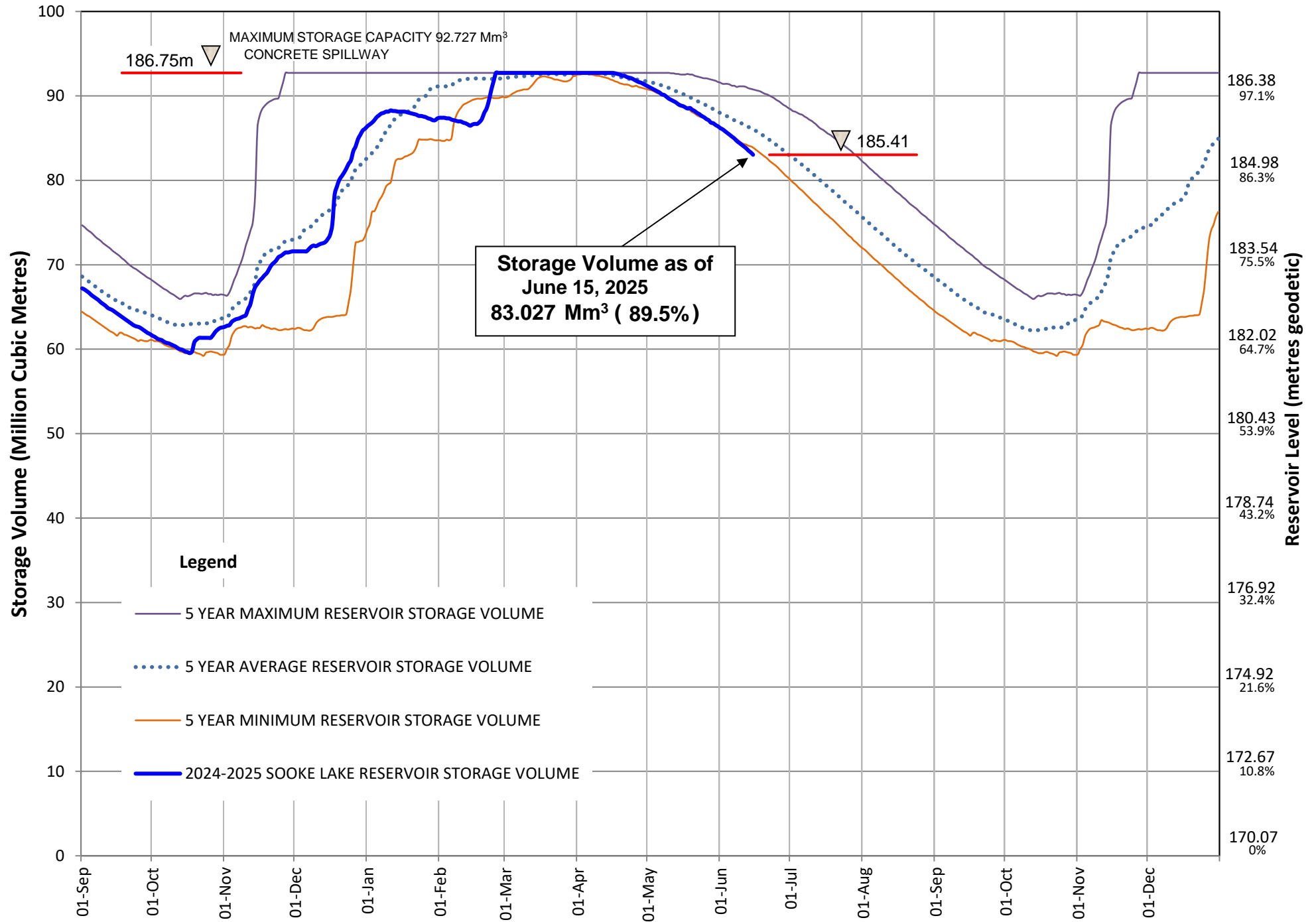

Useable Reservoir Volumes in Storage for June 15, 2025

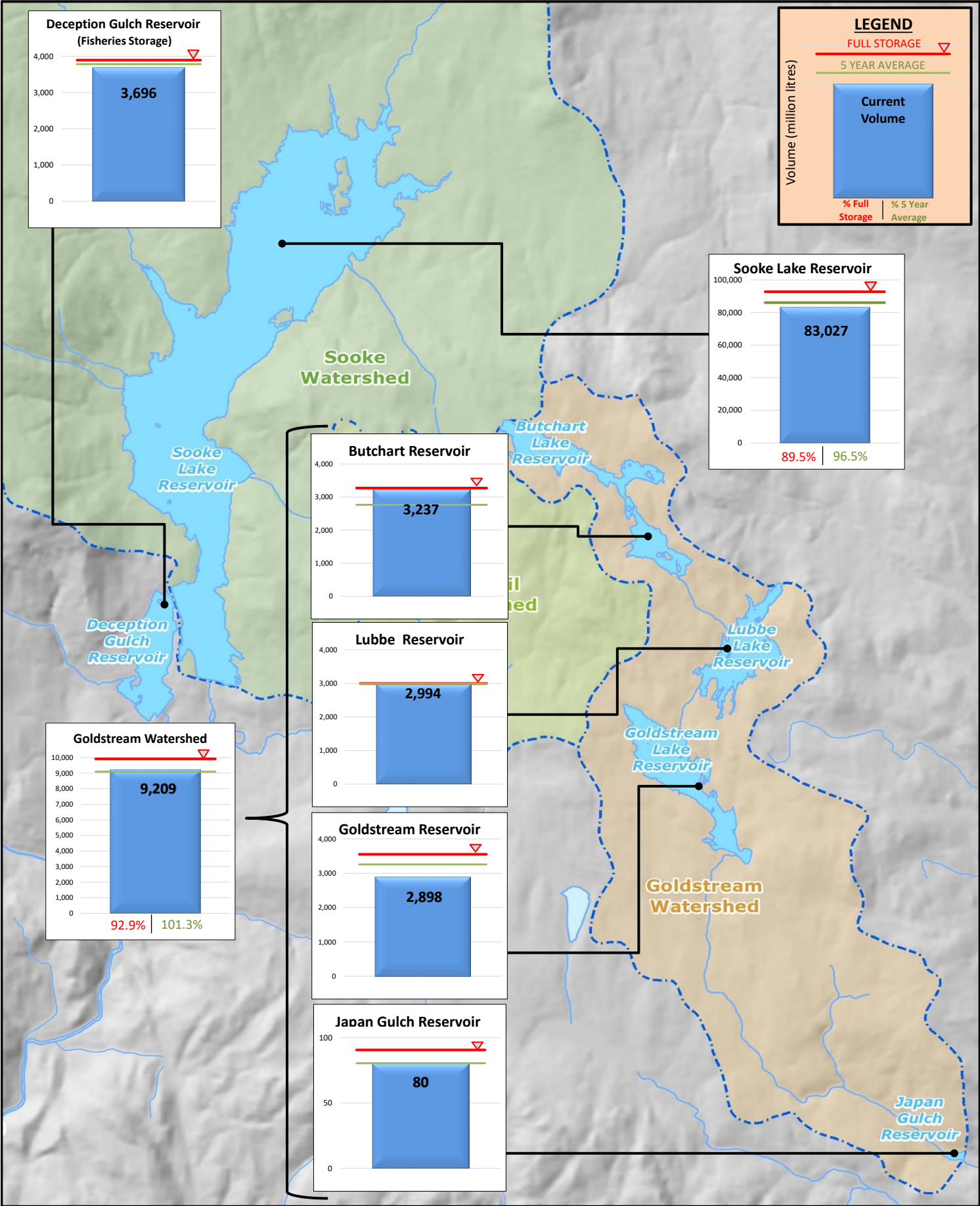

Sooke Lake Reservoir Storage Level

Water Supply Management Plan

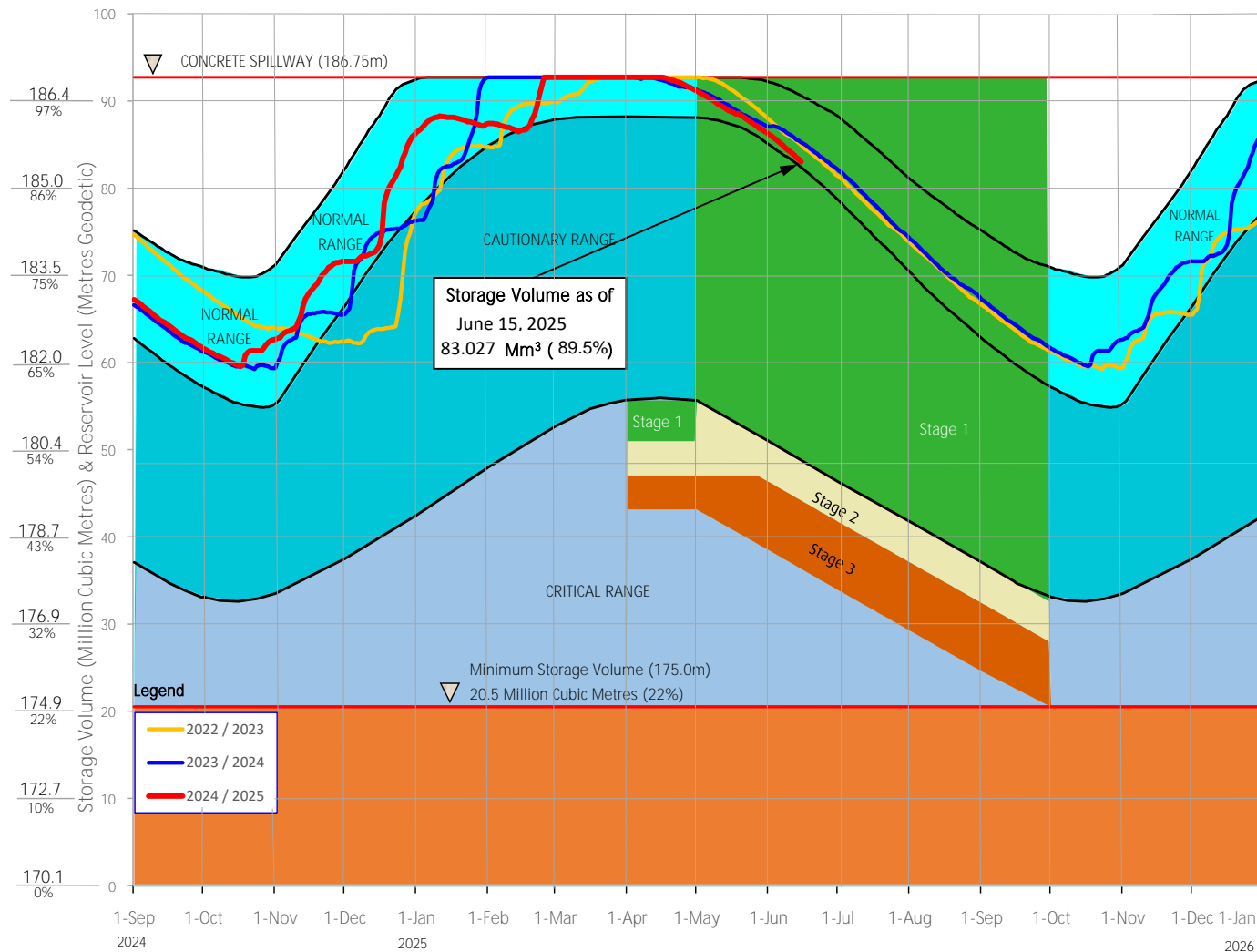

FAQs

How are water restriction stages determined?

Several factors are considered when determining water use restriction stages, including,

1. Time of year and typical seasonal water demand trends;
2. Precipitation and temperature conditions and forecasts;
3. Storage levels and storage volumes of water reservoirs (Sooke Lake Reservoir and the Goldstream Reservoirs) and draw down rates;
4. Stream flows and Inflows Into Sooke Lake Reservoir;
5. Water usage, recent consumption and trends; and customer compliance with restriction;
6. Water supply system performance.

The Regional Water Supply Commission will consider the above factors in making a determination to implement stage 2 or 3 restrictions, under the Water Conservation Bylaw.

At any time of the year and regardless of the water use restriction storage, customers are encouraged to limit discretionary water use in order to maximize the amount of water in the Regional Water Supply System Reservoirs available for nondiscretionary potable water use.

Stage 1 is normally initiated every year from May 1 to September 30 to manage outdoor use during the summer months. During this time, lawn watering is permitted twice a week at different times for even and odd numbered addresses.

Stage 2 is initiated when it is determined that there is an acute water supply shortage. During this time, lawn water is permitted once a week at different times for even and odd numbered addresses.

Stage 3 is initiated when it is determined that there is a severe water supply shortage. During this time, lawn watering is not permitted. Other outdoor water use activities are restricted as well.

For more information, visit www.crd.bc.ca/drinkingwater

CRD
Making a difference...together

CAPITAL REGIONAL DISTRICT - INTEGRATED WATER SERVICES

Water Watch for June 22, 2025

Water Supply System Summary:

1. Useable Volume in Storage:

Reservoir	June 30 5 Year Ave		June 30/24		June 22/25		% Existing Full Storage
	ML	MIG	ML	MIG	ML	MIG	
Sooke	83,071	18,276	82,315	18,109	81,534	17,937	87.9%
Goldstream	8,841	1,945	9,383	2,064	9,116	2,006	91.9%
Total	91,912	20,221	91,698	20,174	90,650	19,943	88.3%

2. Average Daily Demand:

For the month of June	196.0 MLD	43.11 MIGD
For week ending June 22, 2025	190.6 MLD	41.93 MIGD
Max. day June 2025, to date:	219.6 MLD	48.32 MIGD

3. Average 5 Year Daily Demand for June

Average (2020 - 2024)	177.1 MLD ¹	38.97 MIGD ²
	¹ MLD = Million Litres Per Day	² MIGD = Million Imperial Gallons Per Day

4. Rainfall June:

Average (1914 - 2024):	35.5 mm
Actual Rainfall to Date	9.6 mm (27% of monthly average)

5. Rainfall: Sep 1- Jun 22

Average (1914 - 2024):	1,572.8 mm
2024/2025	1,417.6 mm (90% of average)

6. Water Conservation Required Action:

Did you know that the 2024 change to the Water Conservation Bylaw recommends that landowners and residents switch timing of residential irrigation systems from 4:00 am to an expanded window anytime between 12:01 am to 10:00 am on established watering days? Please go to Water Conservation Bylaw Changes | Capital Regional District to get informed and do your part to help protect our regional water supply system.

Website: <https://www.crd.ca/news/water-conservation-bylaw-changes>

For general information regarding water conservation, visit the CRD webpage linked below:
CRD Water Conservation Homepage: <https://www.crd.ca/environment/water-conservation>

If you require further information, please contact:

Alicia Fraser, P. Eng.
General Manager, CRD - Integrated Water Services
or
Glenn Harris, Ph D., RPBio
Senior Manager - Environmental Protection

Capital Regional District Integrated Water Services
479 Island Highway
Victoria, BC V9B 1H7
(250) 474-9600

SOOKE LAKE RESERVOIR STORAGE SUMMARY

2024 / 2025

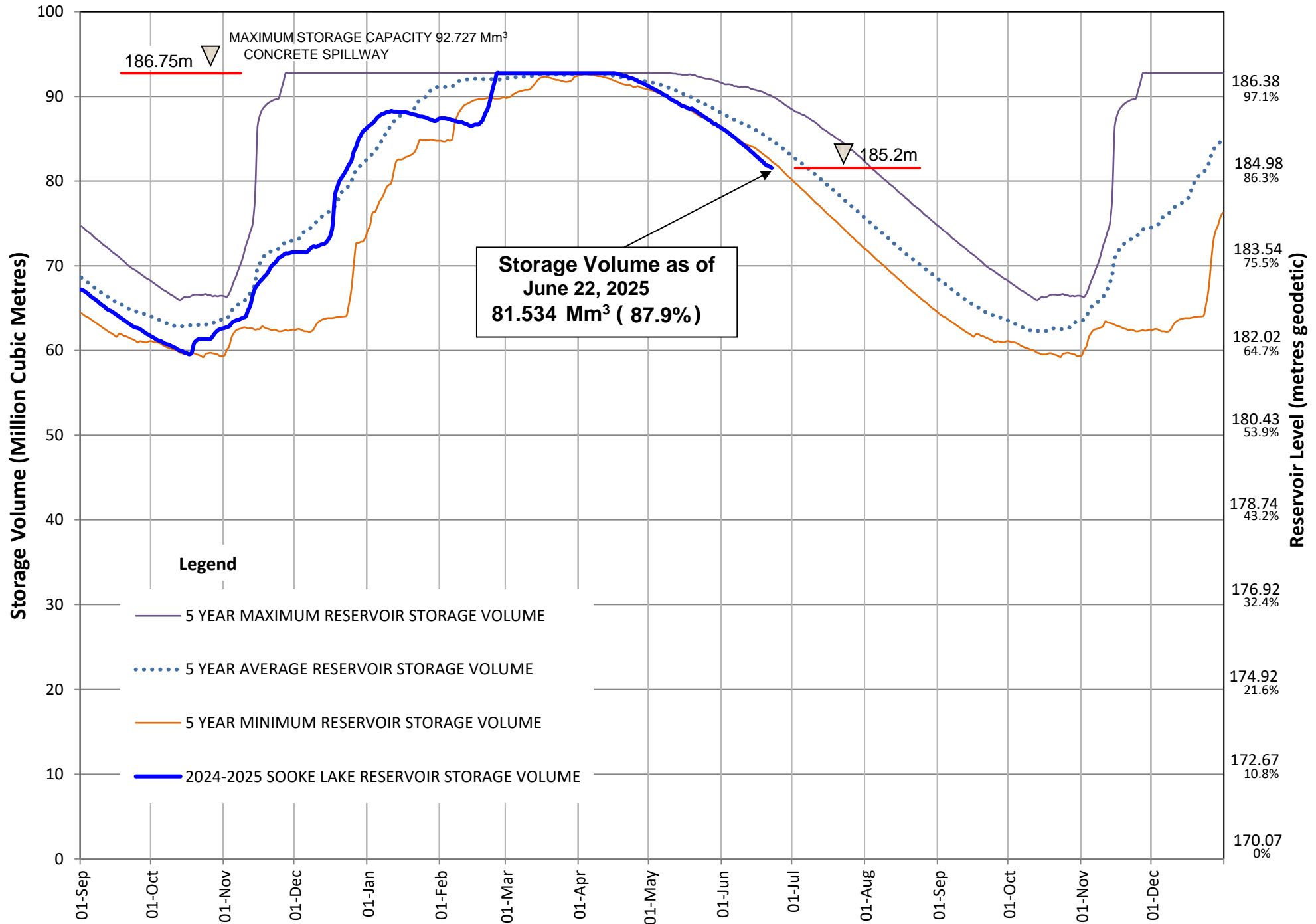

Useable Reservoir Volumes in Storage for June 22, 2025

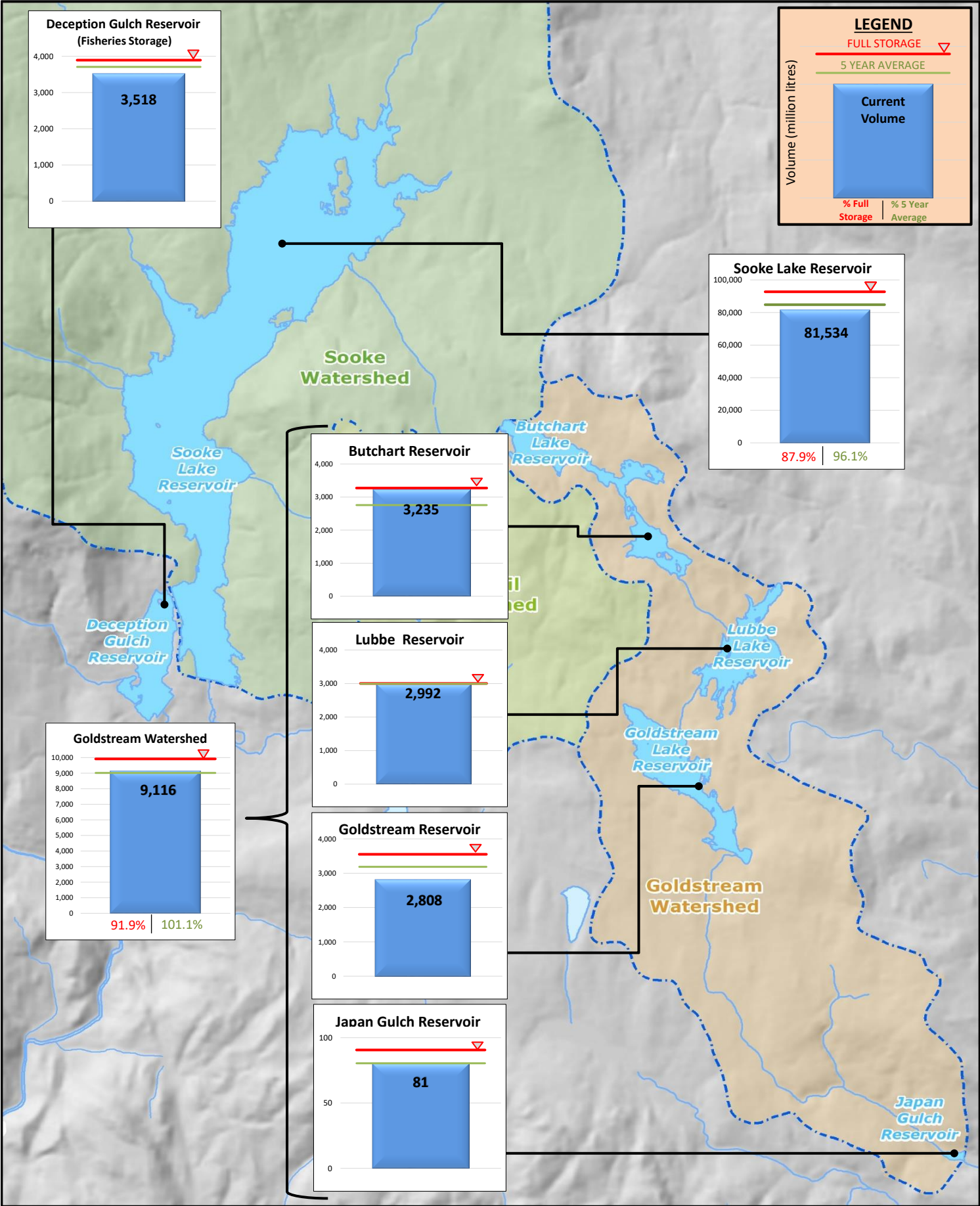

Sooke Lake Reservoir Storage Level

Water Supply Management Plan

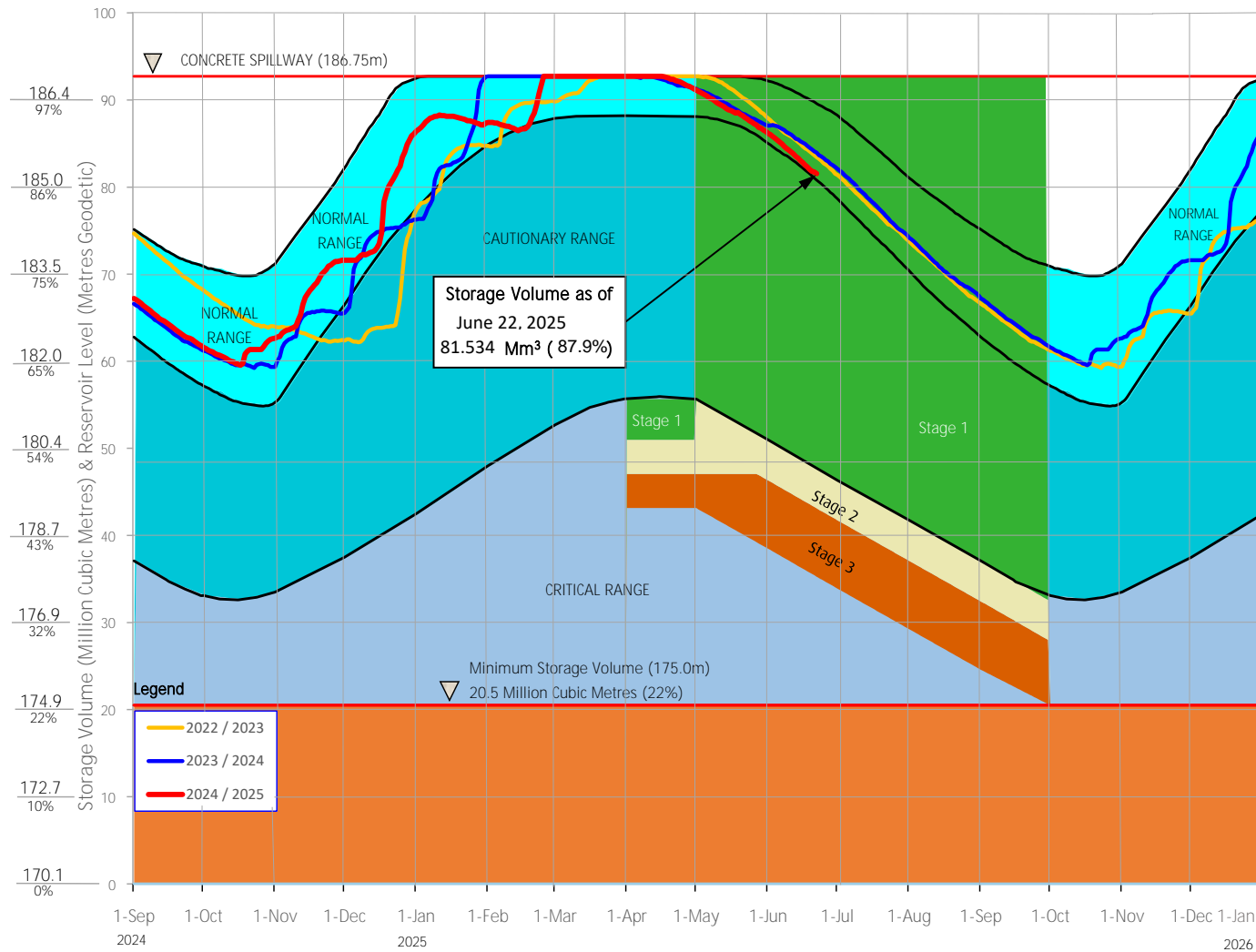

FAQs

How are water restriction stages determined?

Several factors are considered when determining water use restriction stages, including,

1. Time of year and typical seasonal water demand trends;
2. Precipitation and temperature conditions and forecasts;
3. Storage levels and storage volumes of water reservoirs (Sooke Lake Reservoir and the Goldstream Reservoirs) and draw down rates;
4. Stream flows and Inflows Into Sooke Lake Reservoir;
5. Water usage, recent consumption and trends; and customer compliance with restriction;
6. Water supply system performance.

The Regional Water Supply Commission will consider the above factors in making a determination to implement stage 2 or 3 restrictions, under the Water Conservation Bylaw.

At any time of the year and regardless of the water use restriction storage, customers are encouraged to limit discretionary water use in order to maximize the amount of water in the Regional Water Supply System Reservoirs available for nondiscretionary potable water use.

Stage 1 is normally initiated every year from May 1 to September 30 to manage outdoor use during the summer months. During this time, lawn watering is permitted twice a week at different times for even and odd numbered addresses.

Stage 2 is initiated when it is determined that there is an acute water supply shortage. During this time, lawn water is permitted once a week at different times for even and odd numbered addresses.

Stage 3 is initiated when it is determined that there is a severe water supply shortage. During this time, lawn watering is not permitted. Other outdoor water use activities are restricted as well.

For more information, visit www.crd.bc.ca/drinkingwater

CRD
Making a difference...together

CAPITAL REGIONAL DISTRICT - INTEGRATED WATER SERVICES

Water Watch for June 29, 2025

Water Supply System Summary:

1. Useable Volume in Storage:

Reservoir	June 30 5 Year Ave		June 30/24		June 29/25		% Existing Full Storage
	ML	MIG	ML	MIG	ML	MIG	
Sooke	83,071	18,276	82,315	18,109	80,049	17,611	86.3%
Goldstream	8,841	1,945	9,383	2,064	9,004	1,981	90.8%
Total	91,912	20,221	91,698	20,174	89,053	19,592	86.8%

2. Average Daily Demand:

For the month of June	193.8 MLD	42.64 MIGD
For week ending June 29, 2025	187.0 MLD	41.14 MIGD
Max. day June 2025, to date:	219.6 MLD	48.32 MIGD

3. Average 5 Year Daily Demand for June

Average (2020 - 2024)	177.1 MLD ¹	38.97 MIGD ²
	¹ MLD = Million Litres Per Day	² MIGD = Million Imperial Gallons Per Day

4. Rainfall June:

Average (1914 - 2024):	35.5 mm
Actual Rainfall to Date	12.4 mm (35% of monthly average)

5. Rainfall: Sep 1- Jun 29

Average (1914 - 2024):	1,579.6 mm
2024/2025	1,420.4 mm (90% of average)

6. Water Conservation Required Action:

Did you know that the 2024 change to the Water Conservation Bylaw recommends that landowners and residents switch timing of residential irrigation systems from 4:00 am to an expanded window anytime between 12:01 am to 10:00 am on established watering days? Please go to Water Conservation Bylaw Changes | Capital Regional District to get informed and do your part to help protect our regional water supply system.

Website: <https://www.crd.ca/news/water-conservation-bylaw-changes>

For general information regarding water conservation, visit the CRD webpage linked below:
CRD Water Conservation Homepage: <https://www.crd.ca/environment/water-conservation>

If you require further information, please contact:

Alicia Fraser, P. Eng.
General Manager, CRD - Integrated Water Services
or
Glenn Harris, Ph D., RPBio
Senior Manager - Environmental Protection

Capital Regional District Integrated Water Services
479 Island Highway
Victoria, BC V9B 1H7
(250) 474-9600

SOOKE LAKE RESERVOIR STORAGE SUMMARY

2024 / 2025

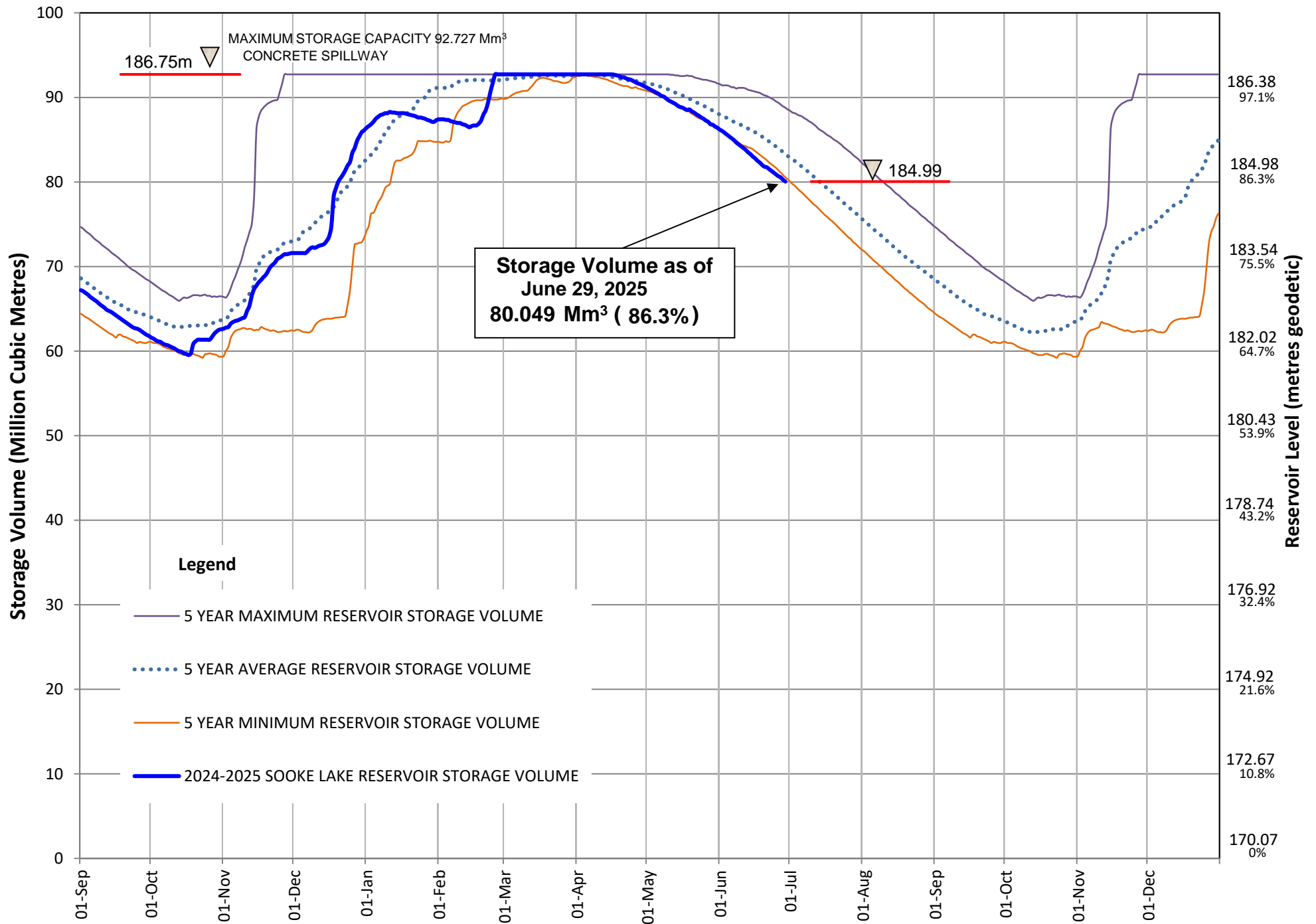

Useable Reservoir Volumes in Storage for June 29, 2025

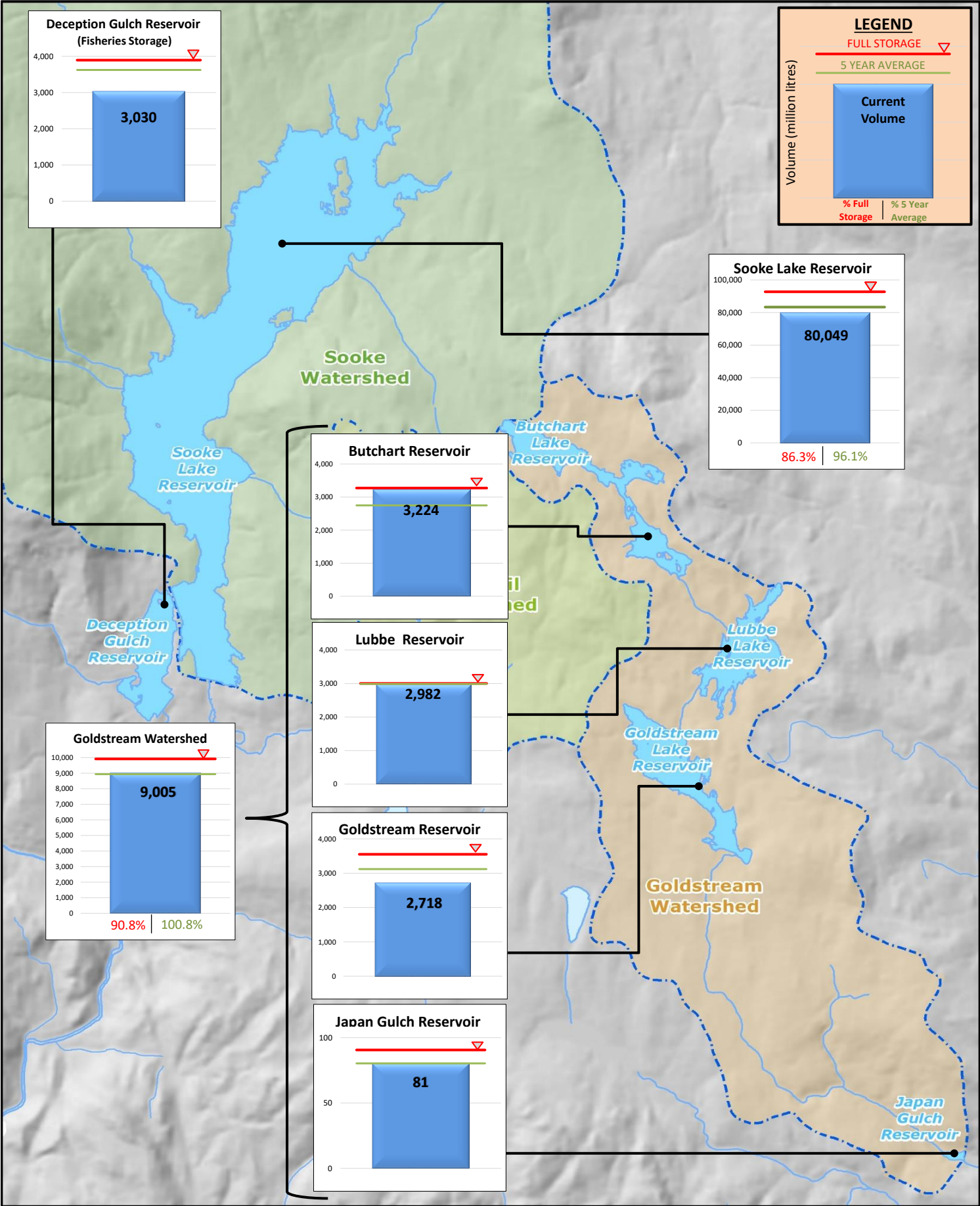

Sooke Lake Reservoir Storage Level

Water Supply Management Plan

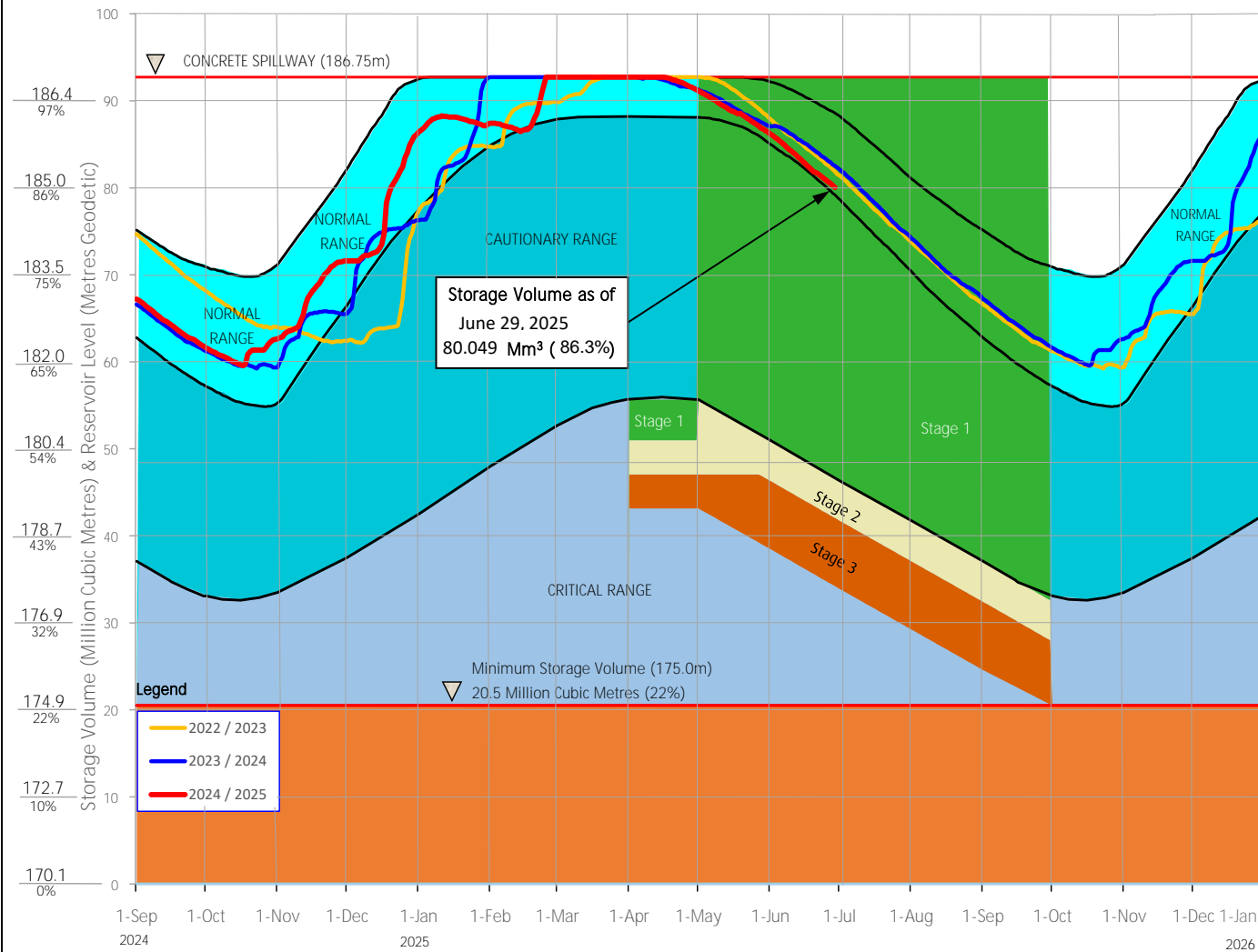

FAQs

How are water restriction stages determined?

Several factors are considered when determining water use restriction stages, including,

1. Time of year and typical seasonal water demand trends;
2. Precipitation and temperature conditions and forecasts;
3. Storage levels and storage volumes of water reservoirs (Sooke Lake Reservoir and the Goldstream Reservoirs) and draw down rates;
4. Stream flows and Inflows Into Sooke Lake Reservoir;
5. Water usage, recent consumption and trends; and customer compliance with restriction;
6. Water supply system performance.

The Regional Water Supply Commission will consider the above factors in making a determination to implement stage 2 or 3 restrictions, under the Water Conservation Bylaw.

At any time of the year and regardless of the water use restriction storage, customers are encouraged to limit discretionary water use in order to maximize the amount of water in the Regional Water Supply System Reservoirs available for nondiscretionary potable water use.

Stage 1 is normally initiated every year from May 1 to September 30 to manage outdoor use during the summer months. During this time, lawn watering is permitted twice a week at different times for even and odd numbered addresses.

Stage 2 is initiated when it is determined that there is an acute water supply shortage. During this time, lawn water is permitted once a week at different times for even and odd numbered addresses.

Stage 3 is initiated when it is determined that there is a severe water supply shortage. During this time, lawn watering is not permitted. Other outdoor water use activities are restricted as well.

For more information, visit www.crd.bc.ca/drinkingwater

CRD
Making a difference...together

CAPITAL REGIONAL DISTRICT - INTEGRATED WATER SERVICES

Water Watch for July 06, 2025

Water Supply System Summary:

1. Useable Volume in Storage:

Reservoir	July 31 5 Year Ave		July 31/24		July 6/25		% Existing Full Storage
	ML	MIG	ML	MIG	ML	MIG	
Sooke	75,823	16,681	74,539	16,399	78,362	17,240	84.5%
Goldstream	8,307	1,827	8,759	1,927	8,868	1,951	89.4%
Total	84,130	18,509	83,298	18,326	87,230	19,191	85.0%

2. Average Daily Demand:

For the month of July	210.0 MLD	46.20 MIGD
For week ending July 06, 2025	209.2 MLD	46.02 MIGD
Max. day July 2025, to date:	223.7 MLD	49.21 MIGD

3. Average 5 Year Daily Demand for July

Average (2020 - 2024)	208.5 MLD ¹	45.87 MIGD ²
	¹ MLD = Million Litres Per Day	² MIGD = Million Imperial Gallons Per Day

4. Rainfall July:

Average (1914 - 2024):	22.1 mm
Actual Rainfall to Date	0.0 mm (0% of monthly average)

5. Rainfall: Sep 1- Jul 6

Average (1914 - 2024):	1,585.6 mm
2024/2025	1,420.4 mm (90% of average)

6. Water Conservation Required Action:

Did you know that the 2024 change to the Water Conservation Bylaw recommends that landowners and residents switch timing of residential irrigation systems from 4:00 am to an expanded window anytime between 12:01 am to 10:00 am on established watering days? Please go to Water Conservation Bylaw Changes | Capital Regional District to get informed and do your part to help protect our regional water supply system.

Website: <https://www.crd.ca/news/water-conservation-bylaw-changes>

For general information regarding water conservation, visit the CRD webpage linked below:
CRD Water Conservation Homepage: <https://www.crd.ca/environment/water-conservation>

If you require further information, please contact:

Alicia Fraser, P. Eng.
General Manager, CRD - Integrated Water Services
or
Glenn Harris, Ph D., RPBio
Senior Manager - Environmental Protection

Capital Regional District Integrated Water Services
479 Island Highway
Victoria, BC V9B 1H7
(250) 474-9600

SOOKE LAKE RESERVOIR STORAGE SUMMARY

2024 / 2025

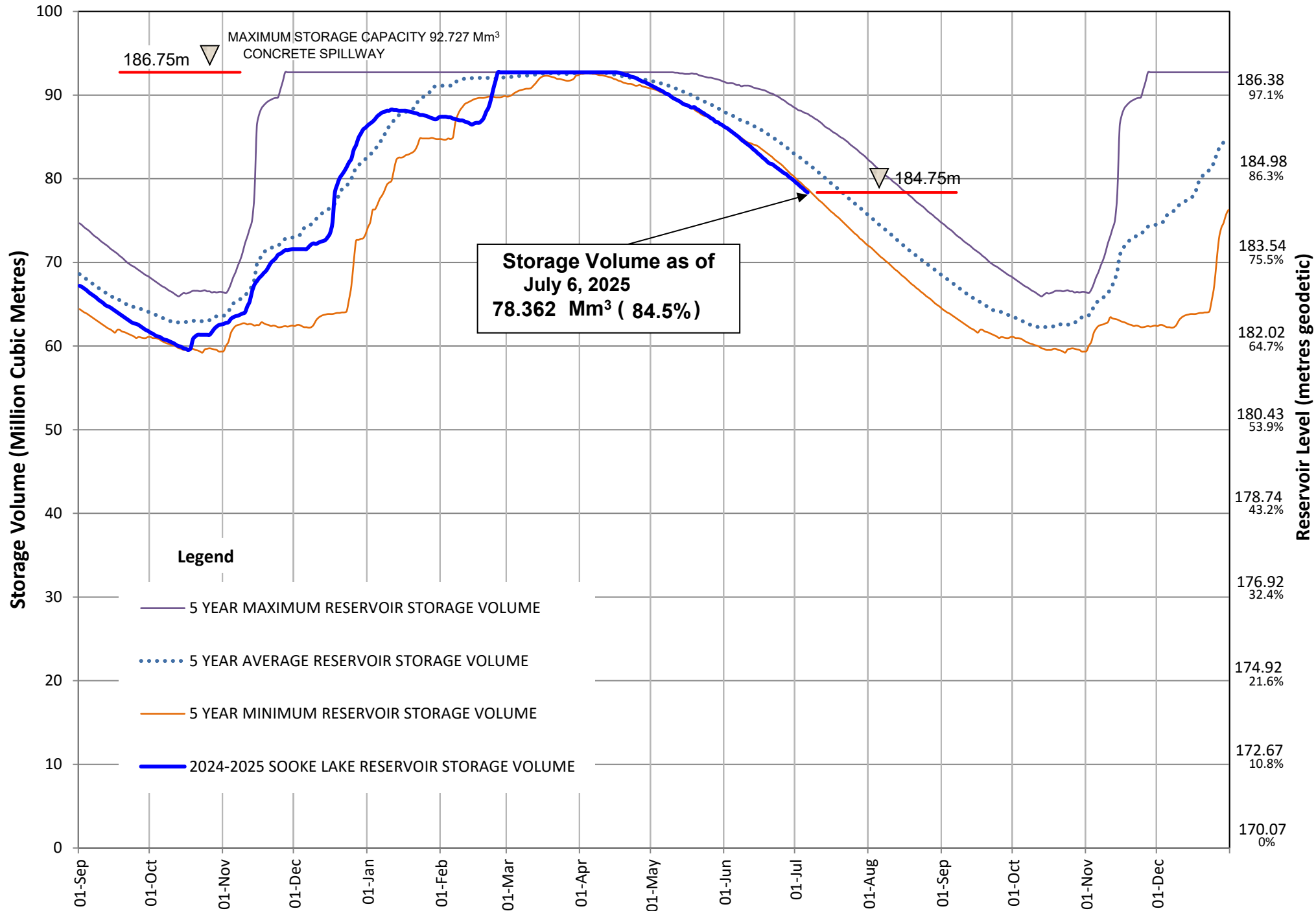

Useable Reservoir Volumes in Storage for July 06, 2025

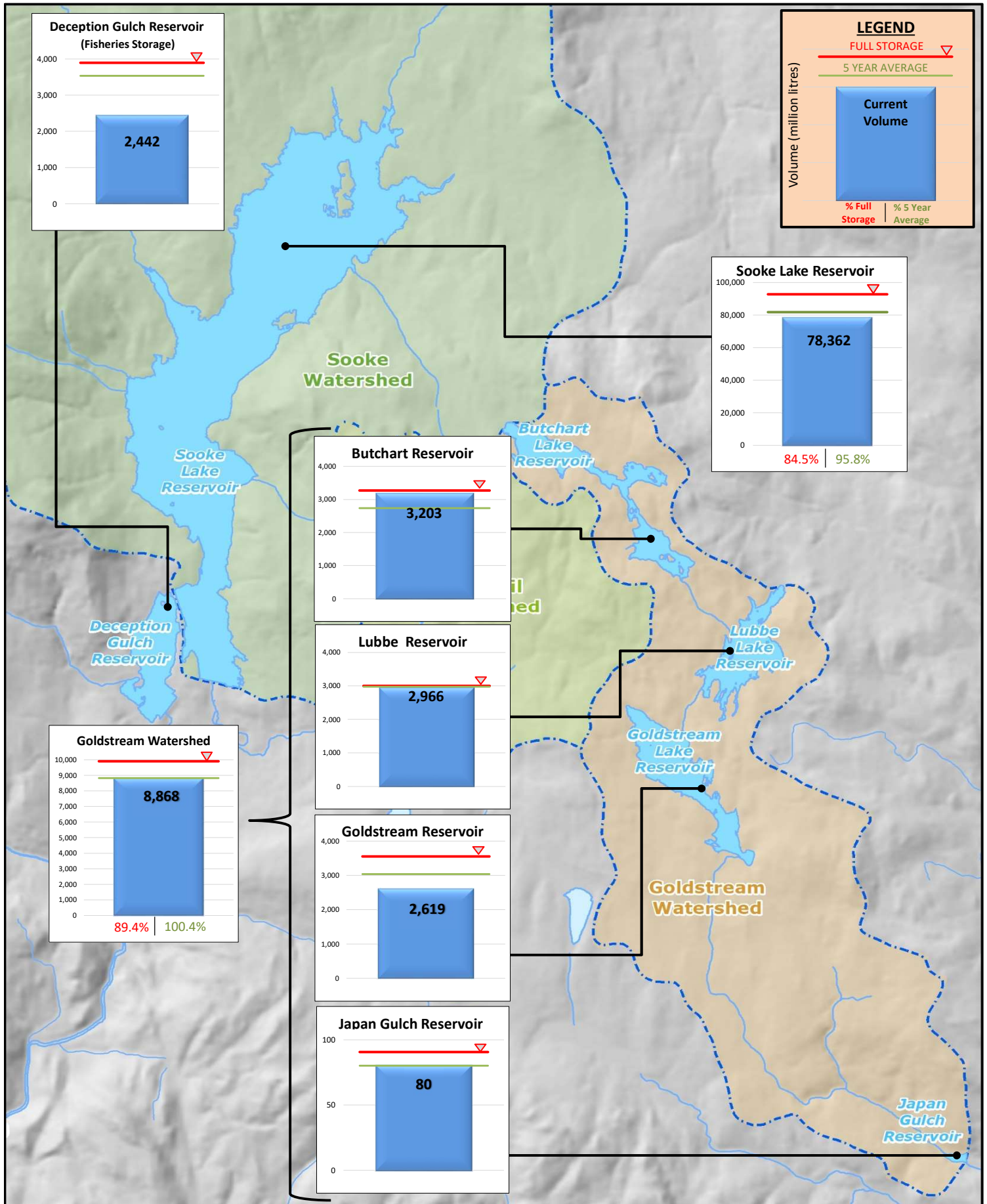

Sooke Lake Reservoir Storage Level

Water Supply Management Plan

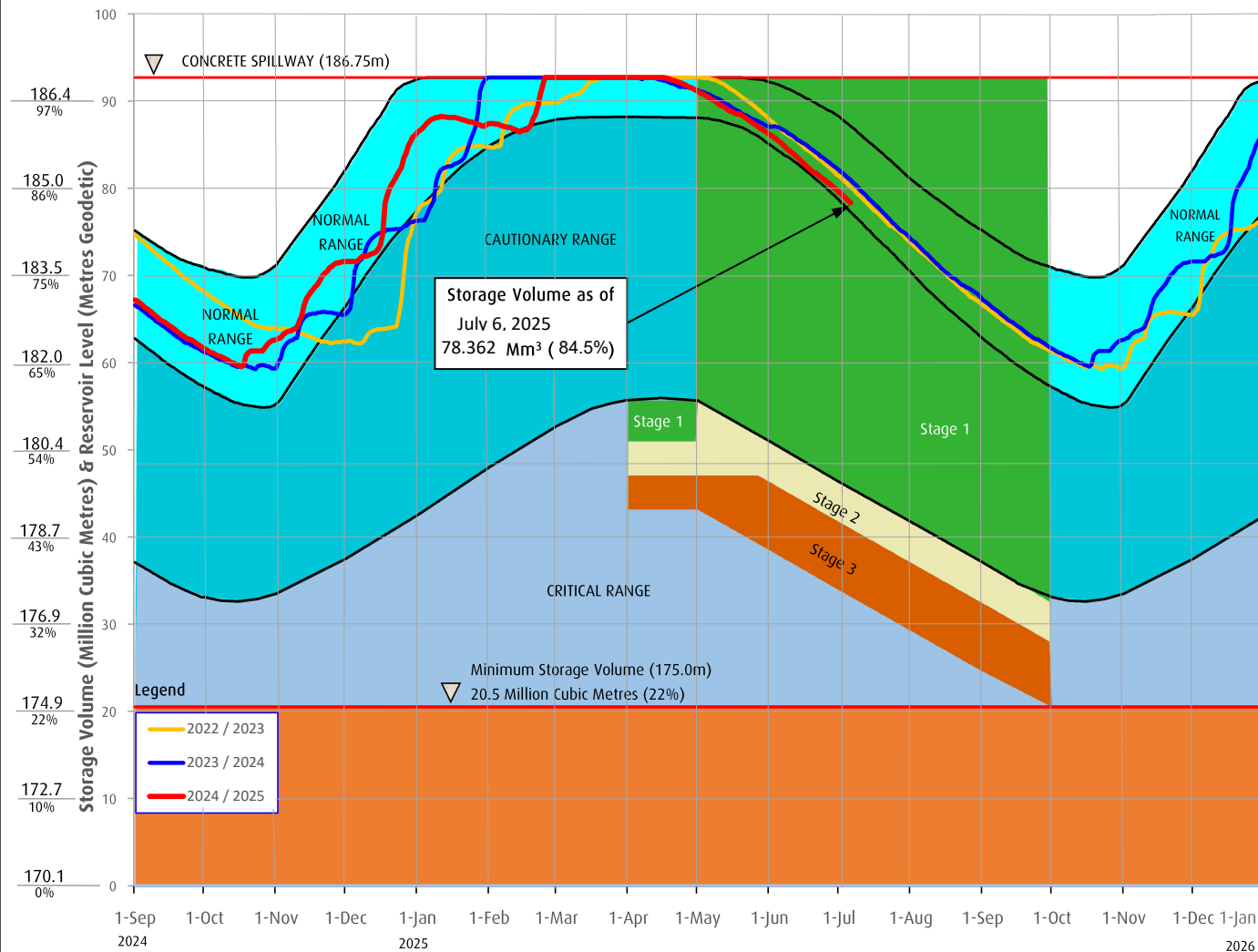

FAQs

How are water restriction stages determined?

Several factors are considered when determining water use restriction stages, including,

1. Time of year and typical seasonal water demand trends;
2. Precipitation and temperature conditions and forecasts;
3. Storage levels and storage volumes of water reservoirs (Sooke Lake Reservoir and the Goldstream Reservoirs) and draw down rates;
4. Stream flows and inflows into Sooke Lake Reservoir;
5. Water usage, recent consumption and trends; and customer compliance with restriction;
6. Water supply system performance.

The Regional Water Supply Commission will consider the above factors in making a determination to implement stage 2 or 3 restrictions, under the Water Conservation Bylaw.

At any time of the year and regardless of the water use restriction storage, customers are encouraged to limit discretionary water use in order to maximize the amount of water in the Regional Water Supply System Reservoirs available for nondiscretionary potable water use.

Stage 1 is normally initiated every year from May 1 to September 30 to manage outdoor use during the summer months. During this time, lawn watering is permitted twice a week at different times for even and odd numbered addresses.

Stage 2 Is initiated when it is determined that there is an acute water supply shortage. During this time, lawn water is permitted once a week at different times for even and odd numbered addresses.

Stage 3 Is initiated when it is determined that there is a severe water supply shortage. During this time, lawn watering is not permitted. Other outdoor water use activities are restricted as well.

For more information, visit www.crd.bc.ca/drinkingwater

CRD
Making a difference...together

CAPITAL REGIONAL DISTRICT - INTEGRATED WATER SERVICES

Water Watch for July 13, 2025

Water Supply System Summary:

1. Useable Volume in Storage:

Reservoir	July 31 5 Year Ave		July 31/24		July 13/25		% Existing Full Storage
	ML	MIG	ML	MIG	ML	MIG	
Sooke	75,823	16,681	74,539	16,399	76,617	16,856	82.6%
Goldstream	8,307	1,827	8,759	1,927	8,725	1,919	88.0%
Total	84,130	18,509	83,298	18,326	85,342	18,775	83.1%

2. Average Daily Demand:

For the month of July	211.8 MLD	46.59 MIGD
For week ending July 13, 2025	213.3 MLD	46.93 MIGD
Max. day July 2025, to date:	231.2 MLD	50.87 MIGD

3. Average 5 Year Daily Demand for July

Average (2020 - 2024)	208.5 MLD ¹	45.87 MIGD ²
	¹ MLD = Million Litres Per Day	² MIGD = Million Imperial Gallons Per Day

4. Rainfall July:

Average (1914 - 2024):	22.1 mm
Actual Rainfall to Date	0.0 mm (0% of monthly average)

5. Rainfall: Sep 1- Jul 13

Average (1914 - 2024):	1,593.1 mm
2024/2025	1,420.4 mm (89% of average)

6. Water Conservation Required Action:

Did you know that the 2024 change to the Water Conservation Bylaw recommends that landowners and residents switch timing of residential irrigation systems from 4:00 am to an expanded window anytime between 12:01 am to 10:00 am on established watering days? Please go to Water Conservation Bylaw Changes | Capital Regional District to get informed and do your part to help protect our regional water supply system.

Website: <https://www.crd.ca/news/water-conservation-bylaw-changes>

For general information regarding water conservation, visit the CRD webpage linked below:
CRD Water Conservation Homepage: <https://www.crd.ca/environment/water-conservation>

If you require further information, please contact:

Alicia Fraser, P. Eng.
General Manager, CRD - Integrated Water Services
or
Glenn Harris, Ph D., RPBio
Senior Manager - Environmental Protection

Capital Regional District Integrated Water Services
479 Island Highway
Victoria, BC V9B 1H7
(250) 474-9600

SOOKE LAKE RESERVOIR STORAGE SUMMARY
2024 / 2025

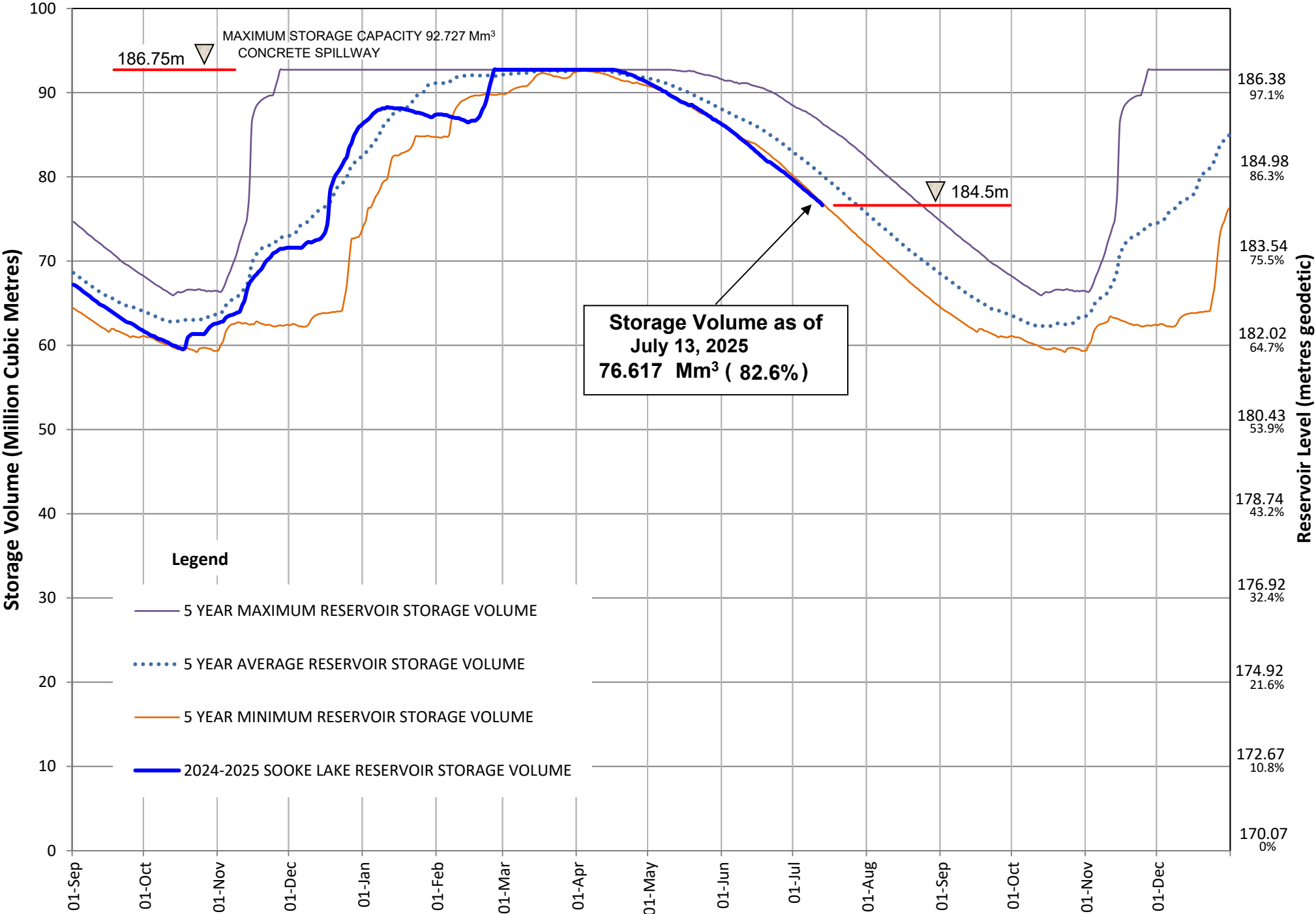

Useable Reservoir Volumes in Storage for July 13, 2025

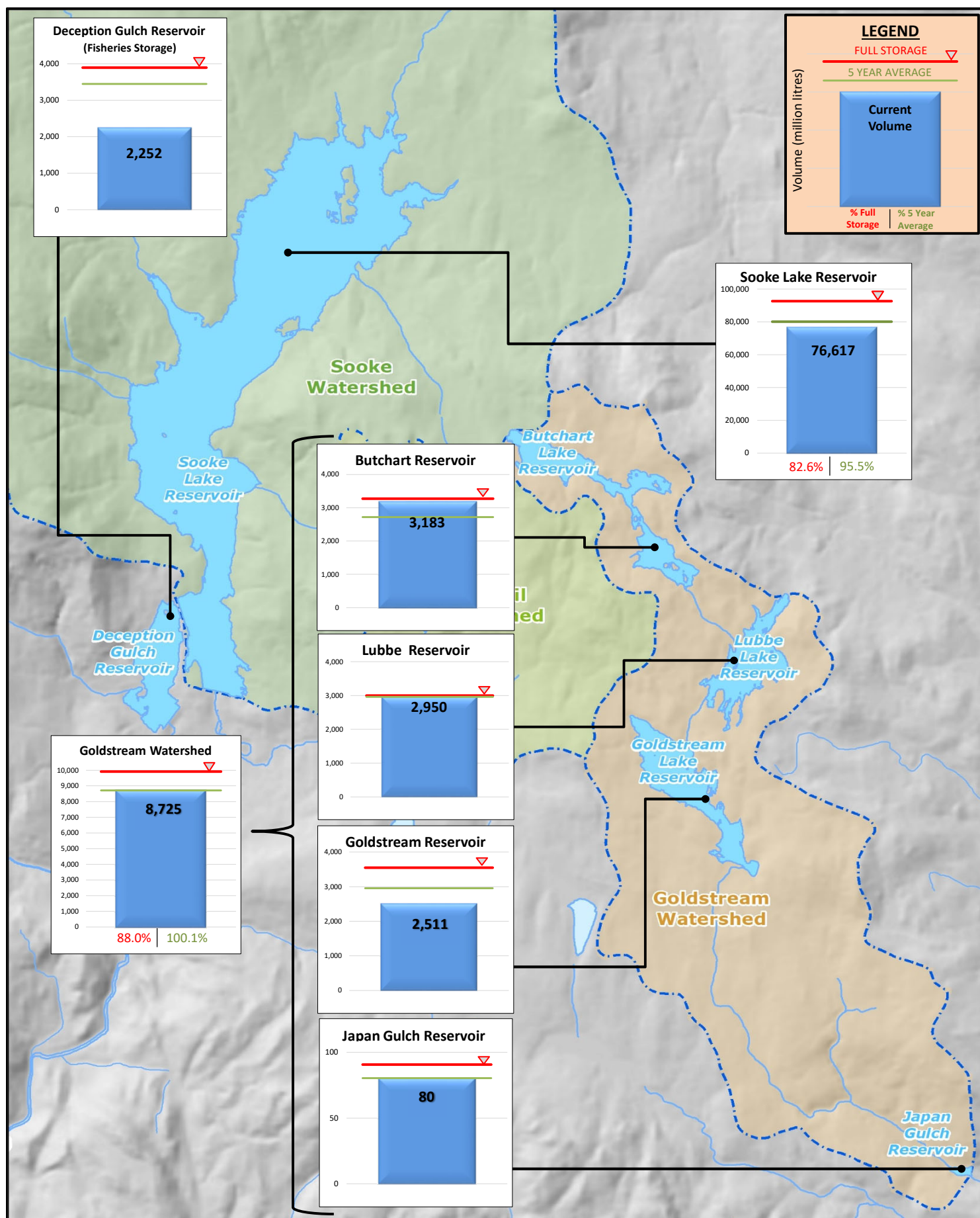

Sooke Lake Reservoir Storage Level

Water Supply Management Plan

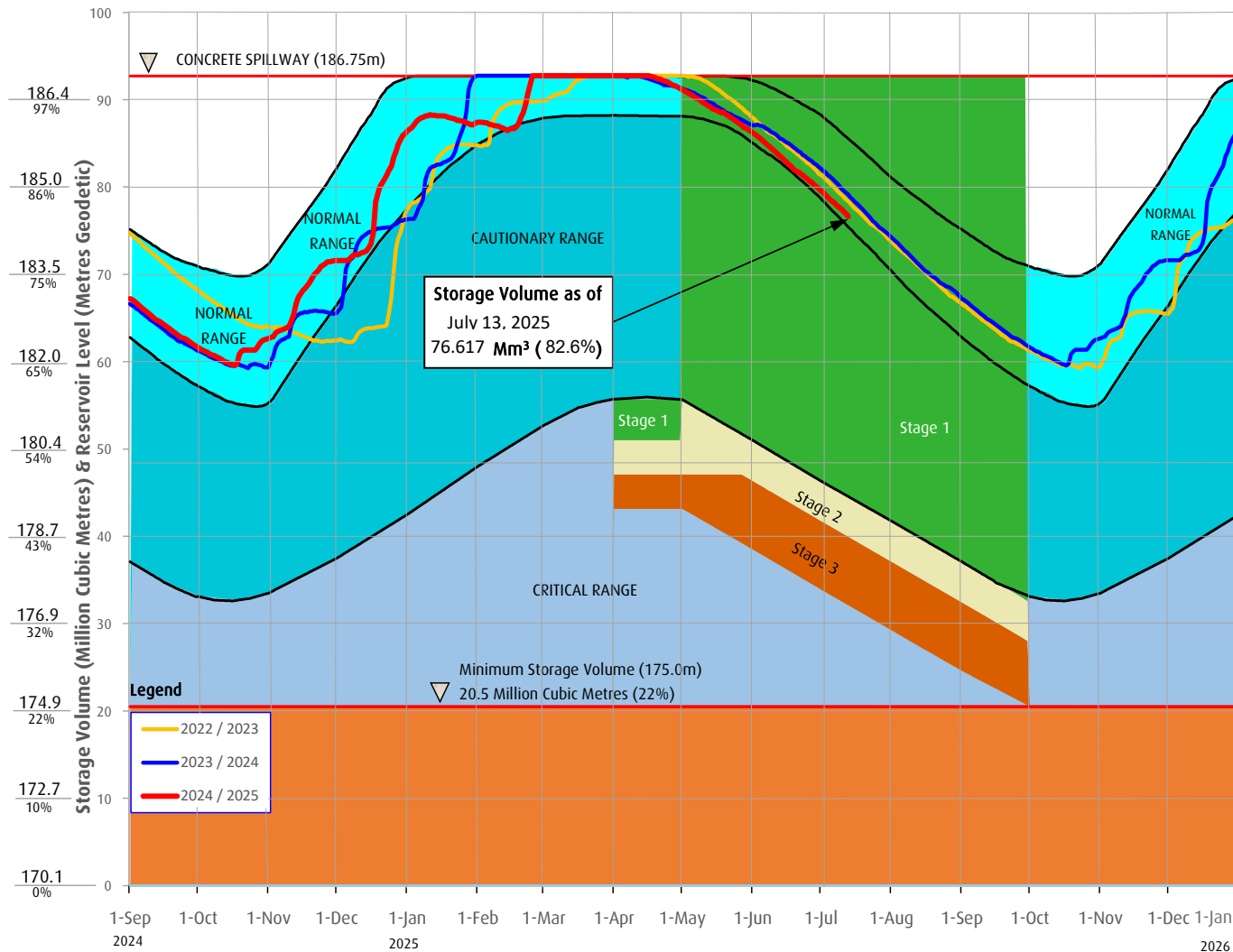

FAQs

How are water restriction stages determined?

Several factors are considered when determining water use restriction stages, including,

1. Time of year and typical seasonal water demand trends;
2. Precipitation and temperature conditions and forecasts;
3. Storage levels and storage volumes of water reservoirs (Sooke Lake Reservoir and the Goldstream Reservoirs) and draw down rates;
4. Stream flows and inflows into Sooke Lake Reservoir;
5. Water usage, recent consumption and trends; and customer compliance with restriction;
6. Water supply system performance.

The Regional Water Supply Commission will consider the above factors in making a determination to implement stage 2 or 3 restrictions, under the Water Conservation Bylaw.

At any time of the year and regardless of the water use restriction storage, customers are encouraged to limit discretionary water use in order to maximize the amount of water in the Regional Water Supply System Reservoirs available for nondiscretionary potable water use.

Stage 1 is normally initiated every year from May 1 to September 30 to manage outdoor use during the summer months. During this time, lawn watering is permitted twice a week at different times for even and odd numbered addresses.

Stage 2 is initiated when it is determined that there is an acute water supply shortage. During this time, lawn water is permitted once a week at different times for even and odd numbered addresses.

Stage 3 is initiated when it is determined that there is a severe water supply shortage. During this time, lawn watering is not permitted. Other outdoor water use activities are restricted as well.

For more information, visit www.crd.bc.ca/drinkingwater

CRD
Making a difference...together

CAPITAL REGIONAL DISTRICT - INTEGRATED WATER SERVICES

Water Watch for July 20, 2025

Water Supply System Summary:

1. Useable Volume in Storage:

Reservoir	July 31 5 Year Ave		July 31/24		July 20/25		% Existing Full Storage
	ML	MIG	ML	MIG	ML	MIG	
Sooke	75,823	16,681	74,539	16,399	74,884	16,475	80.8%
Goldstream	8,307	1,827	8,759	1,927	8,567	1,885	86.4%
Total	84,130	18,509	83,298	18,326	83,451	18,359	81.3%

2. Average Daily Demand:

For the month of July	215.4 MLD	47.39 MIGD
For week ending July 20, 2025	222.2 MLD	48.88 MIGD
Max. day July 2025, to date:	246.7 MLD	54.27 MIGD

3. Average 5 Year Daily Demand for July

Average (2020 - 2024)	208.5 MLD ¹	45.87 MIGD ²
	¹ MLD = Million Litres Per Day	² MIGD = Million Imperial Gallons Per Day

4. Rainfall July:

Average (1914 - 2024):	22.1 mm
Actual Rainfall to Date	0.0 mm (0% of monthly average)

5. Rainfall: Sep 1- Jul 20

Average (1914 - 2024):	1,597.3 mm
2024/2025	1,420.4 mm (89% of average)

6. Water Conservation Required Action:

Did you know that the 2024 change to the Water Conservation Bylaw recommends that landowners and residents switch timing of residential irrigation systems from 4:00 am to an expanded window anytime between 12:01 am to 10:00 am on established watering days? Please go to Water Conservation Bylaw Changes | Capital Regional District to get informed and do your part to help protect our regional water supply system.

Website: <https://www.crd.ca/news/water-conservation-bylaw-changes>

For general information regarding water conservation, visit the CRD webpage linked below:
CRD Water Conservation Homepage: <https://www.crd.ca/environment/water-conservation>

If you require further information, please contact:

Alicia Fraser, P. Eng.
General Manager, CRD - Integrated Water Services
or
Glenn Harris, Ph D., RPBio
Senior Manager - Environmental Protection

Capital Regional District Integrated Water Services
479 Island Highway
Victoria, BC V9B 1H7
(250) 474-9600

SOOKE LAKE RESERVOIR STORAGE SUMMARY

2024 / 2025

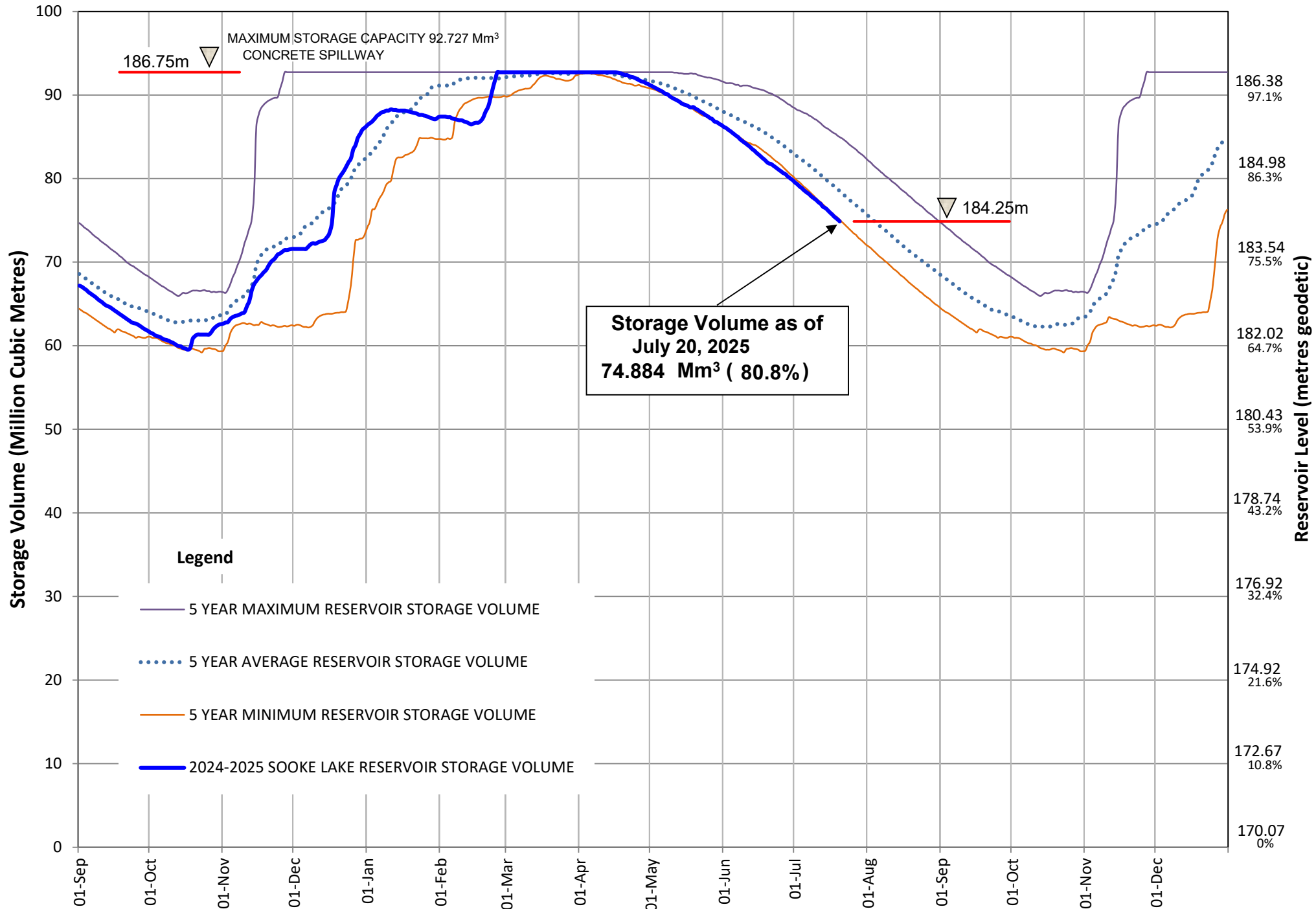

Useable Reservoir Volumes in Storage for July 20, 2025

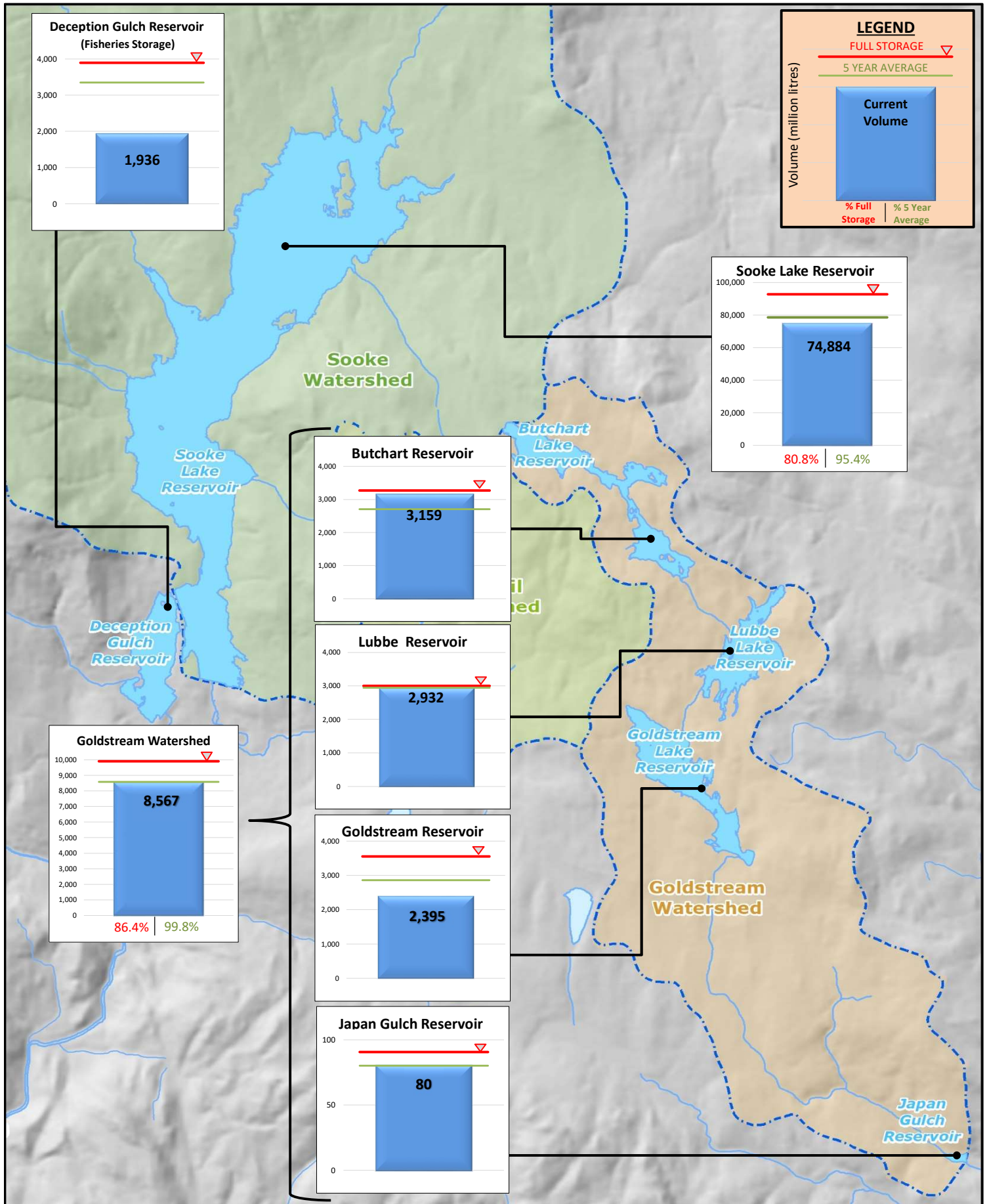

Sooke Lake Reservoir Storage Level

Water Supply Management Plan

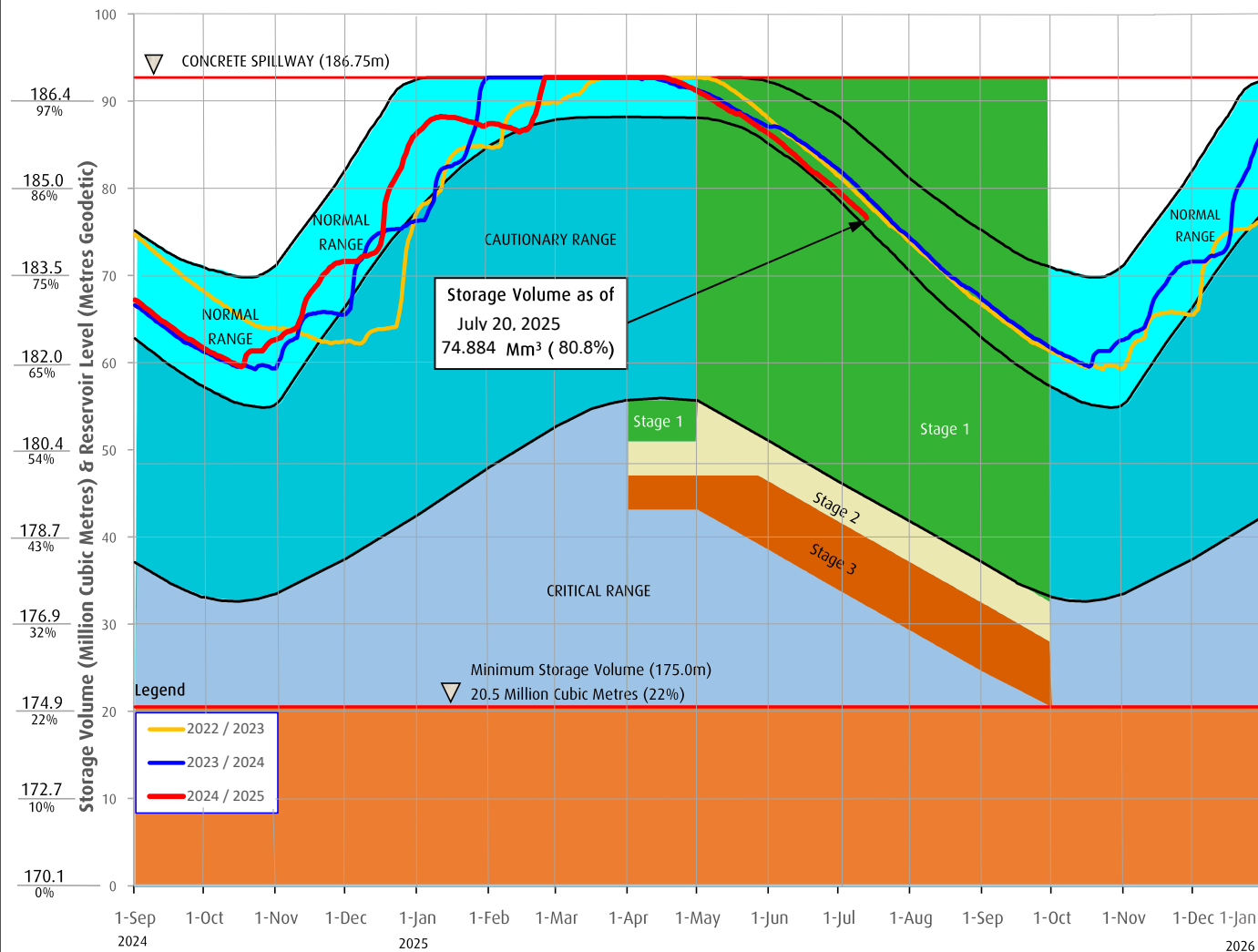

FAQs

How are water restriction stages determined?

Several factors are considered when determining water use restriction stages, including,

1. Time of year and typical seasonal water demand trends;
2. Precipitation and temperature conditions and forecasts;
3. Storage levels and storage volumes of water reservoirs (Sooke Lake Reservoir and the Goldstream Reservoirs) and draw down rates;
4. Stream flows and inflows into Sooke Lake Reservoir;
5. Water usage, recent consumption and trends; and customer compliance with restriction;
6. Water supply system performance.

The Regional Water Supply Commission will consider the above factors in making a determination to implement stage 2 or 3 restrictions, under the Water Conservation Bylaw.

At any time of the year and regardless of the water use restriction storage, customers are encouraged to limit discretionary water use in order to maximize the amount of water in the Regional Water Supply System Reservoirs available for nondiscretionary potable water use.

Stage 1 is normally initiated every year from May 1 to September 30 to manage outdoor use during the summer months. During this time, lawn watering is permitted twice a week at different times for even and odd numbered addresses.

Stage 2 Is initiated when it is determined that there is an acute water supply shortage. During this time, lawn water is permitted once a week at different times for even and odd numbered addresses.

Stage 3 Is initiated when it is determined that there is a severe water supply shortage. During this time, lawn watering is not permitted. Other outdoor water use activities are restricted as well.

For more information, visit www.crd.bc.ca/drinkingwater

CRD
Making a difference...together

CAPITAL REGIONAL DISTRICT - INTEGRATED WATER SERVICES

Water Watch for July 27, 2025

Water Supply System Summary:

1. Useable Volume in Storage:

Reservoir	July 31 5 Year Ave		July 31/24		July 27/25		% Existing Full Storage
	ML	MIG	ML	MIG	ML	MIG	
Sooke	75,823	16,681	74,539	16,399	73,027	16,066	78.8%
Goldstream	8,307	1,827	8,759	1,927	8,416	1,852	84.9%
Total	84,130	18,509	83,298	18,326	81,443	17,917	79.3%

2. Average Daily Demand:

For the month of July	214.3 MLD	47.15 MIGD
For week ending July 27, 2025	211.1 MLD	46.44 MIGD
Max. day July 2025, to date:	246.7 MLD	54.27 MIGD

3. Average 5 Year Daily Demand for July

Average (2020 - 2024)	208.5 MLD ¹	45.87 MIGD ²
	¹ MLD = Million Litres Per Day	² MIGD = Million Imperial Gallons Per Day

4. Rainfall July:

Average (1914 - 2024):	22.1 mm
Actual Rainfall to Date	0.0 mm (0% of monthly average)

5. Rainfall: Sep 1- Jul 27

Average (1914 - 2024):	1,600.9 mm
2024/2025	1,420.4 mm (89% of average)

6. Water Conservation Required Action:

Did you know that the 2024 change to the Water Conservation Bylaw recommends that landowners and residents switch timing of residential irrigation systems from 4:00 am to an expanded window anytime between 12:01 am to 10:00 am on established watering days? Please go to Water Conservation Bylaw Changes | Capital Regional District to get informed and do your part to help protect our regional water supply system.

Website: <https://www.crd.ca/news/water-conservation-bylaw-changes>

For general information regarding water conservation, visit the CRD webpage linked below:
CRD Water Conservation Homepage: <https://www.crd.ca/environment/water-conservation>

If you require further information, please contact:

Alicia Fraser, P. Eng.
General Manager, CRD - Integrated Water Services
or
Glenn Harris, Ph D., RPBio
Senior Manager - Environmental Protection

Capital Regional District Integrated Water Services
479 Island Highway
Victoria, BC V9B 1H7
(250) 474-9600

SOOKE LAKE RESERVOIR STORAGE SUMMARY

2024 / 2025

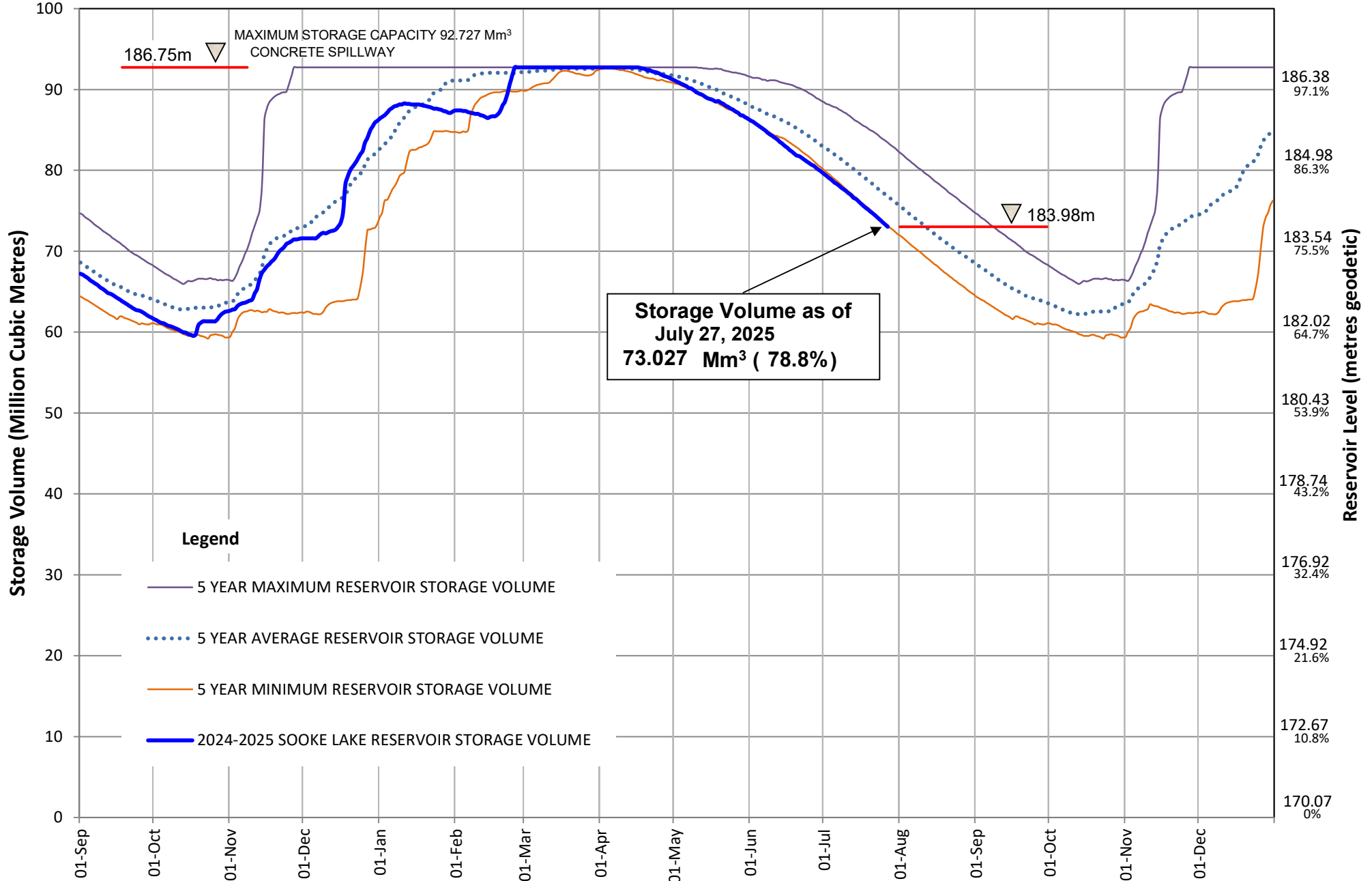

Useable Reservoir Volumes in Storage for July 27, 2025

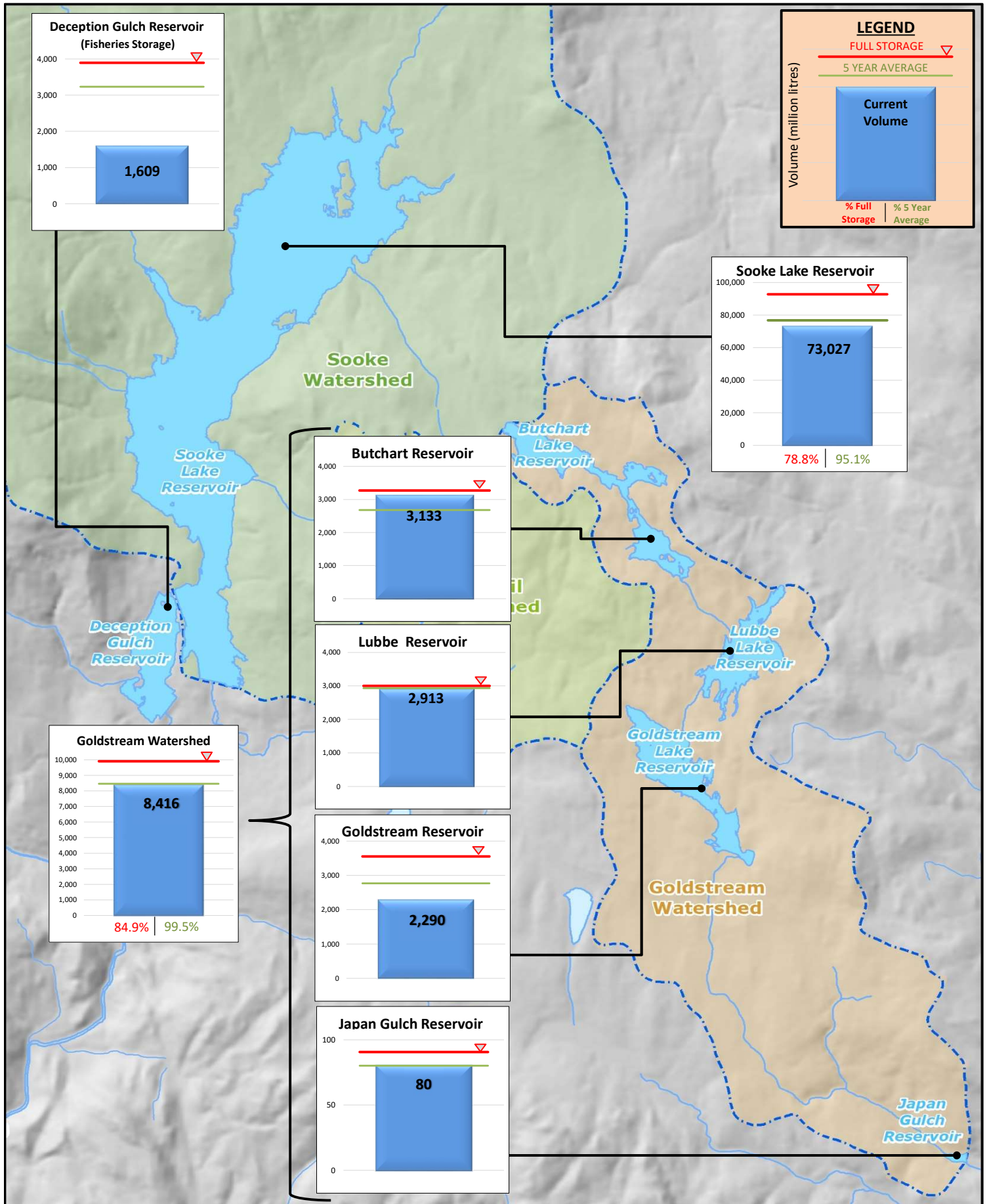

Sooke Lake Reservoir Storage Level

Water Supply Management Plan

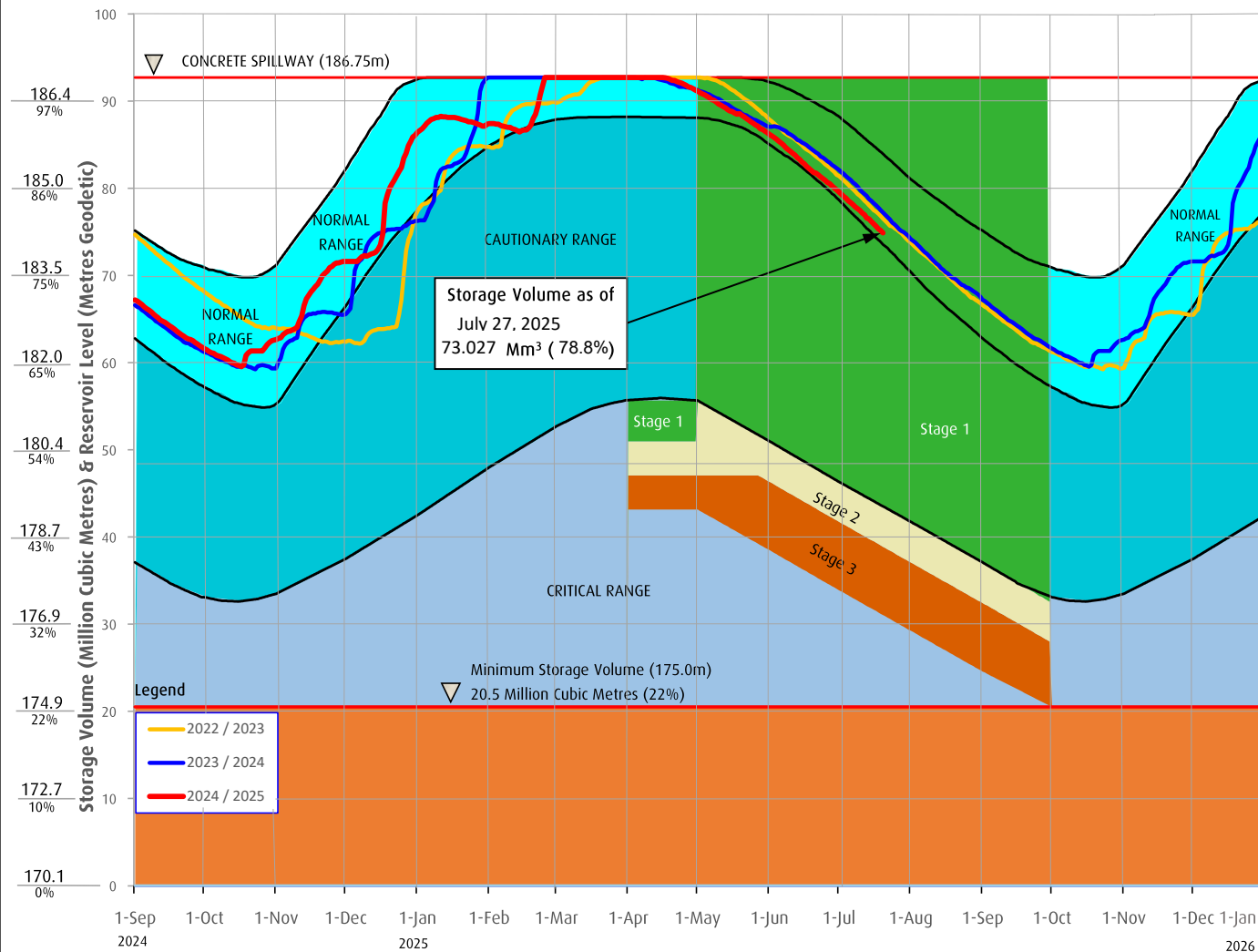

FAQs

How are water restriction stages determined?

Several factors are considered when determining water use restriction stages, including,

1. Time of year and typical seasonal water demand trends;
2. Precipitation and temperature conditions and forecasts;
3. Storage levels and storage volumes of water reservoirs (Sooke Lake Reservoir and the Goldstream Reservoirs) and draw down rates;
4. Stream flows and inflows into Sooke Lake Reservoir;
5. Water usage, recent consumption and trends; and customer compliance with restriction;
6. Water supply system performance.

The Regional Water Supply Commission will consider the above factors in making a determination to implement stage 2 or 3 restrictions, under the Water Conservation Bylaw.

At any time of the year and regardless of the water use restriction storage, customers are encouraged to limit discretionary water use in order to maximize the amount of water in the Regional Water Supply System Reservoirs available for nondiscretionary potable water use.

Stage 1 is normally initiated every year from May 1 to September 30 to manage outdoor use during the summer months. During this time, lawn watering is permitted twice a week at different times for even and odd numbered addresses.

Stage 2 Is initiated when it is determined that there is an acute water supply shortage. During this time, lawn water is permitted once a week at different times for even and odd numbered addresses.

Stage 3 Is initiated when it is determined that there is a severe water supply shortage. During this time, lawn watering is not permitted. Other outdoor water use activities are restricted as well.

For more information, visit www.crd.bc.ca/drinkingwater

CRD
Making a difference...together

CAPITAL REGIONAL DISTRICT - INTEGRATED WATER SERVICES

Water Watch for August 03, 2025

Water Supply System Summary:

1. Useable Volume in Storage:

Reservoir	August 31 5 Year Ave		August 31/24		August 3/25		% Existing Full Storage
	ML	MIG	ML	MIG	ML	MIG	
Sooke	68,641	15,101	67,542	14,859	71,388	15,705	77.0%
Goldstream	7,669	1,687	8,273	1,820	8,287	1,823	83.6%
Total	76,310	16,788	75,815	16,679	79,675	17,529	77.6%

2. Average Daily Demand:

For the month of August	216.7 MLD	47.67 MIGD
For week ending August 03, 2025	221.6 MLD	48.75 MIGD
Max. day August 2025, to date:	223.6 MLD	49.19 MIGD

3. Average 5 Year Daily Demand for August

Average (2020 - 2024)	200.6 MLD ¹	44.13 MIGD ²
	¹ MLD = Million Litres Per Day	² MIGD = Million Imperial Gallons Per Day

4. Rainfall August:

Average (1914 - 2024):	28.9 mm
Actual Rainfall to Date	0.0 mm (0% of monthly average)

5. Rainfall: Sep 1- Aug 3

Average (1914 - 2024):	1,604.5 mm
2024/2025	1,420.4 mm (89% of average)

6. Water Conservation Required Action:

Did you know that the 2024 change to the Water Conservation Bylaw recommends that landowners and residents switch timing of residential irrigation systems from 4:00 am to an expanded window anytime between 12:01 am to 10:00 am on established watering days? Please go to Water Conservation Bylaw Changes | Capital Regional District to get informed and do your part to help protect our regional water supply system.

Website: <https://www.crd.ca/news/water-conservation-bylaw-changes>

For general information regarding water conservation, visit the CRD webpage linked below:
CRD Water Conservation Homepage: <https://www.crd.ca/environment/water-conservation>

If you require further information, please contact:

Alicia Fraser, P. Eng.
General Manager, CRD - Integrated Water Services
or
Glenn Harris, Ph D., RPBio
Senior Manager - Environmental Protection

Capital Regional District Integrated Water Services
479 Island Highway
Victoria, BC V9B 1H7
(250) 474-9600

SOOKE LAKE RESERVOIR STORAGE SUMMARY

2024 / 2025

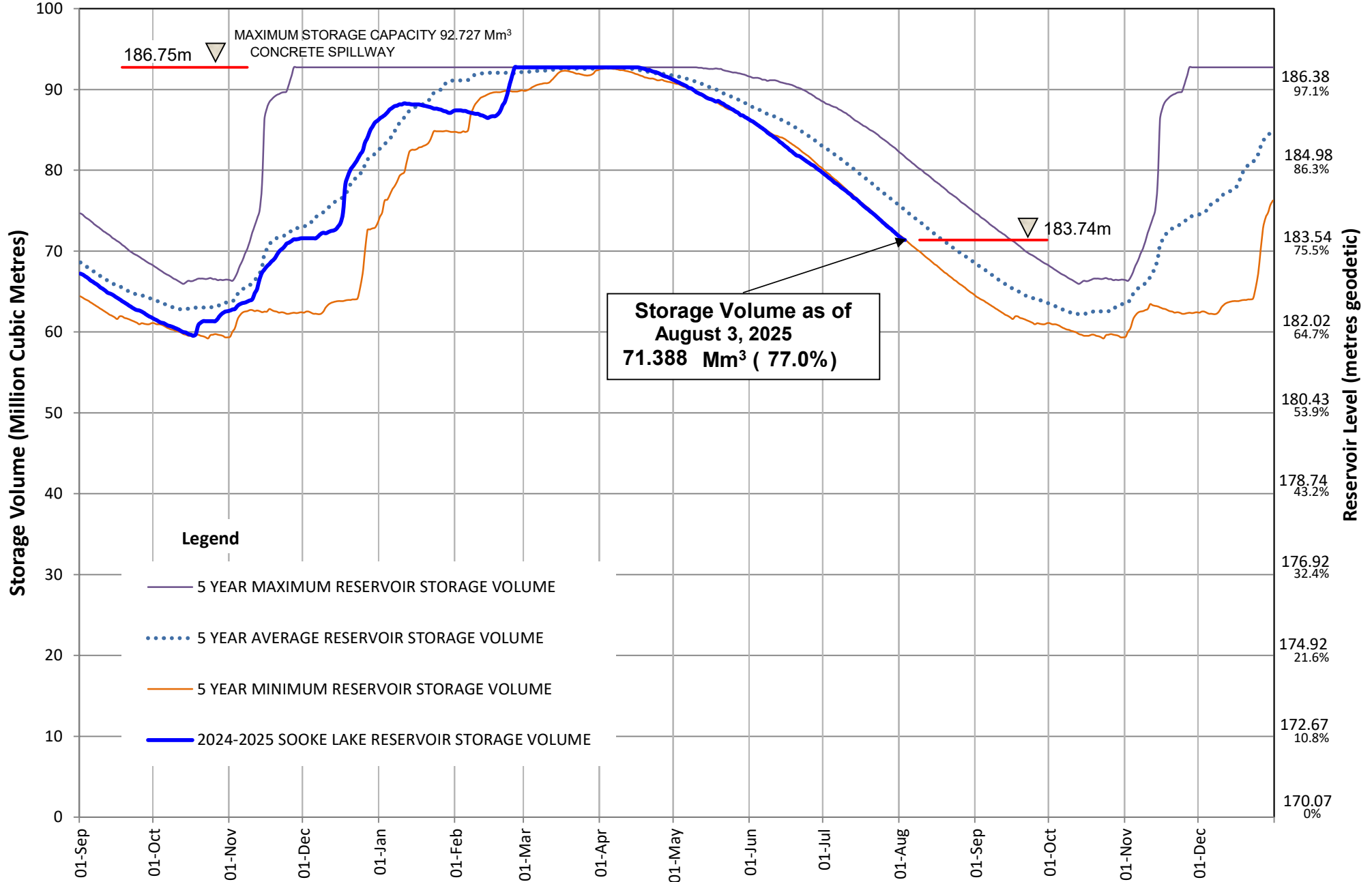

Useable Reservoir Volumes in Storage for August 03, 2025

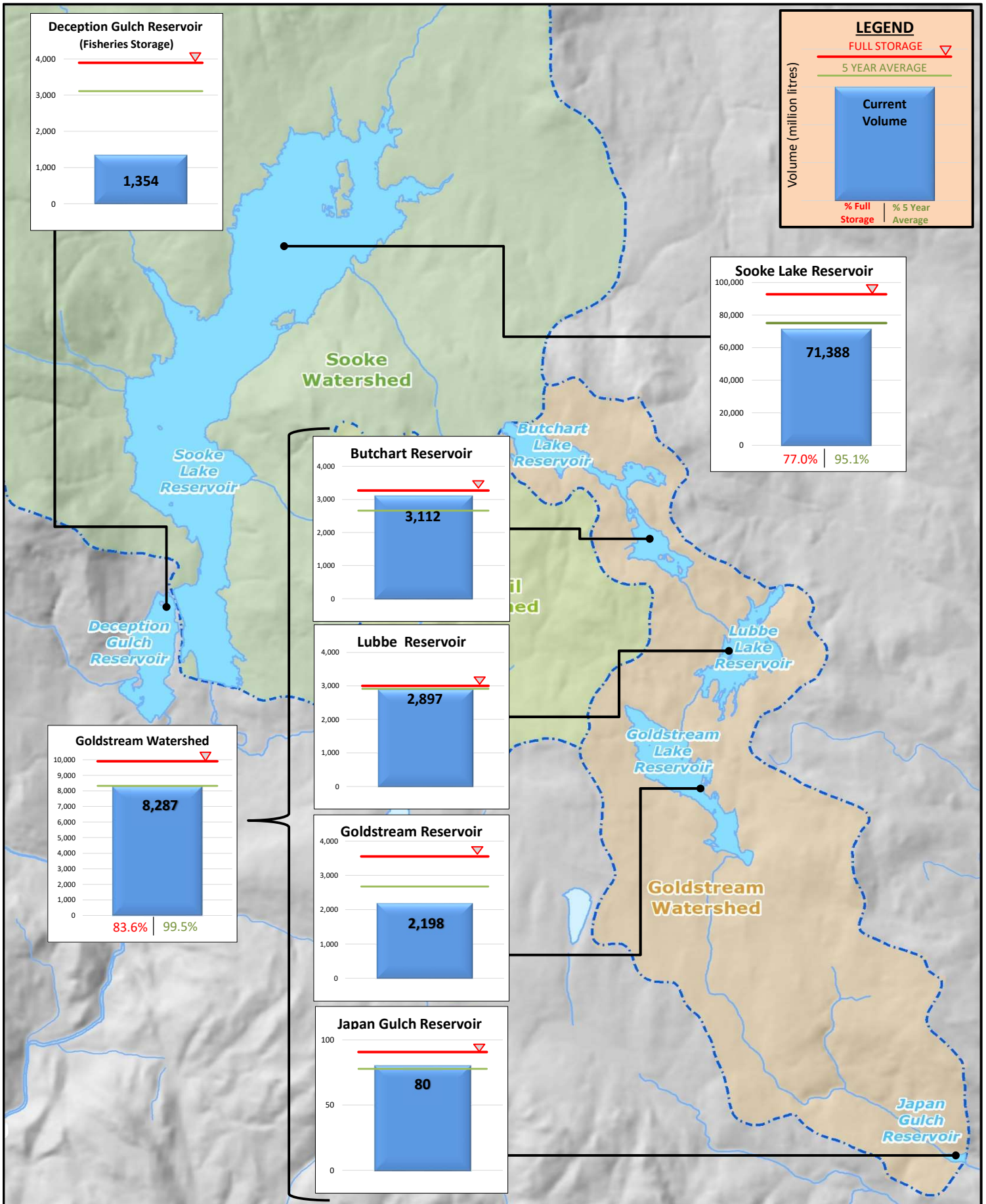

Sooke Lake Reservoir Storage Level

Water Supply Management Plan

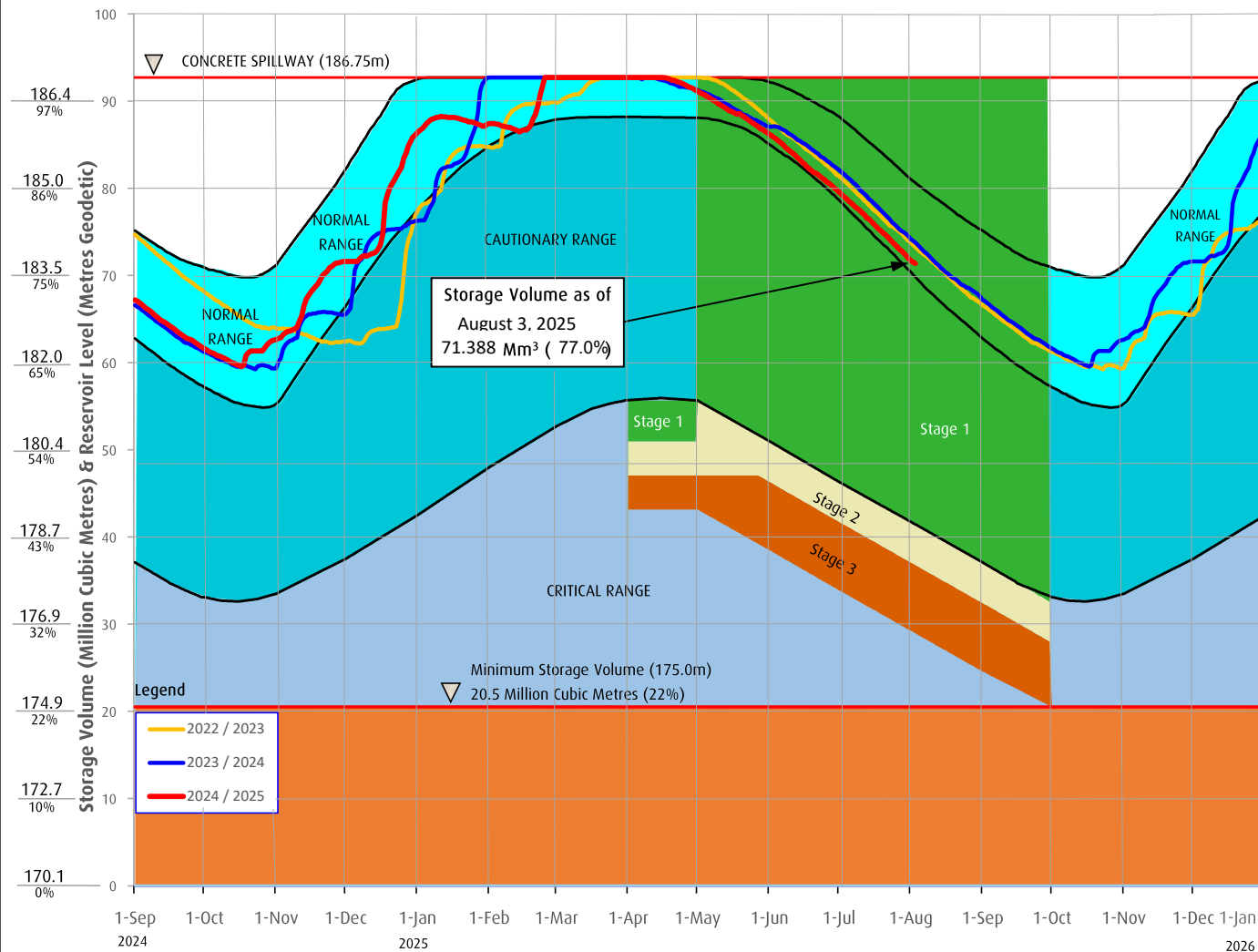

FAQs

How are water restriction stages determined?

Several factors are considered when determining water use restriction stages, including,

1. Time of year and typical seasonal water demand trends;
2. Precipitation and temperature conditions and forecasts;
3. Storage levels and storage volumes of water reservoirs (Sooke Lake Reservoir and the Goldstream Reservoirs) and draw down rates;
4. Stream flows and inflows into Sooke Lake Reservoir;
5. Water usage, recent consumption and trends; and customer compliance with restriction;
6. Water supply system performance.

The Regional Water Supply Commission will consider the above factors in making a determination to implement stage 2 or 3 restrictions, under the Water Conservation Bylaw.

At any time of the year and regardless of the water use restriction storage, customers are encouraged to limit discretionary water use in order to maximize the amount of water in the Regional Water Supply System Reservoirs available for nondiscretionary potable water use.

Stage 1 is normally initiated every year from May 1 to September 30 to manage outdoor use during the summer months. During this time, lawn watering is permitted twice a week at different times for even and odd numbered addresses.

Stage 2 Is initiated when it is determined that there is an acute water supply shortage. During this time, lawn water is permitted once a week at different times for even and odd numbered addresses.

Stage 3 Is initiated when it is determined that there is a severe water supply shortage. During this time, lawn watering is not permitted. Other outdoor water use activities are restricted as well.

For more information, visit www.crd.bc.ca/drinkingwater

CRD
Making a difference...together

CAPITAL REGIONAL DISTRICT - INTEGRATED WATER SERVICES

Water Watch for August 10, 2025

Water Supply System Summary:

1. Useable Volume in Storage:

Reservoir	August 31 5 Year Ave		August 31/24		August 10/25		% Existing Full Storage
	ML	MIG	ML	MIG	ML	MIG	
Sooke	68,641	15,101	67,542	14,859	69,626	15,318	75.1%
Goldstream	7,669	1,687	8,273	1,820	8,143	1,792	82.1%
Total	76,310	16,788	75,815	16,679	77,769	17,109	75.8%

2. Average Daily Demand:

For the month of August	211.0 MLD	46.42 MIGD
For week ending August 10, 2025	208.6 MLD	45.89 MIGD
Max. day August 2025, to date:	232.7 MLD	51.20 MIGD

3. Average 5 Year Daily Demand for August

Average (2020 - 2024)	200.6 MLD ¹	44.13 MIGD ²
	¹ MLD = Million Litres Per Day	² MIGD = Million Imperial Gallons Per Day

4. Rainfall August:

Average (1914 - 2024):	28.9 mm
Actual Rainfall to Date	10.8 mm (37% of monthly average)

5. Rainfall: Sep 1- Aug 10

Average (1914 - 2024):	1,608.3 mm
2024/2025	1,431.2 mm (89% of average)

6. Water Conservation Required Action:

Did you know that the 2024 change to the Water Conservation Bylaw recommends that landowners and residents switch timing of residential irrigation systems from 4:00 am to an expanded window anytime between 12:01 am to 10:00 am on established watering days? Please go to Water Conservation Bylaw Changes | Capital Regional District to get informed and do your part to help protect our regional water supply system.

Website: <https://www.crd.ca/news/water-conservation-bylaw-changes>

For general information regarding water conservation, visit the CRD webpage linked below:
CRD Water Conservation Homepage: <https://www.crd.ca/environment/water-conservation>

If you require further information, please contact:

Alicia Fraser, P. Eng.
General Manager, CRD - Integrated Water Services
or
Glenn Harris, Ph D., RPBio
Senior Manager - Environmental Protection

Capital Regional District Integrated Water Services
479 Island Highway
Victoria, BC V9B 1H7
(250) 474-9600

SOOKE LAKE RESERVOIR STORAGE SUMMARY

2024 / 2025

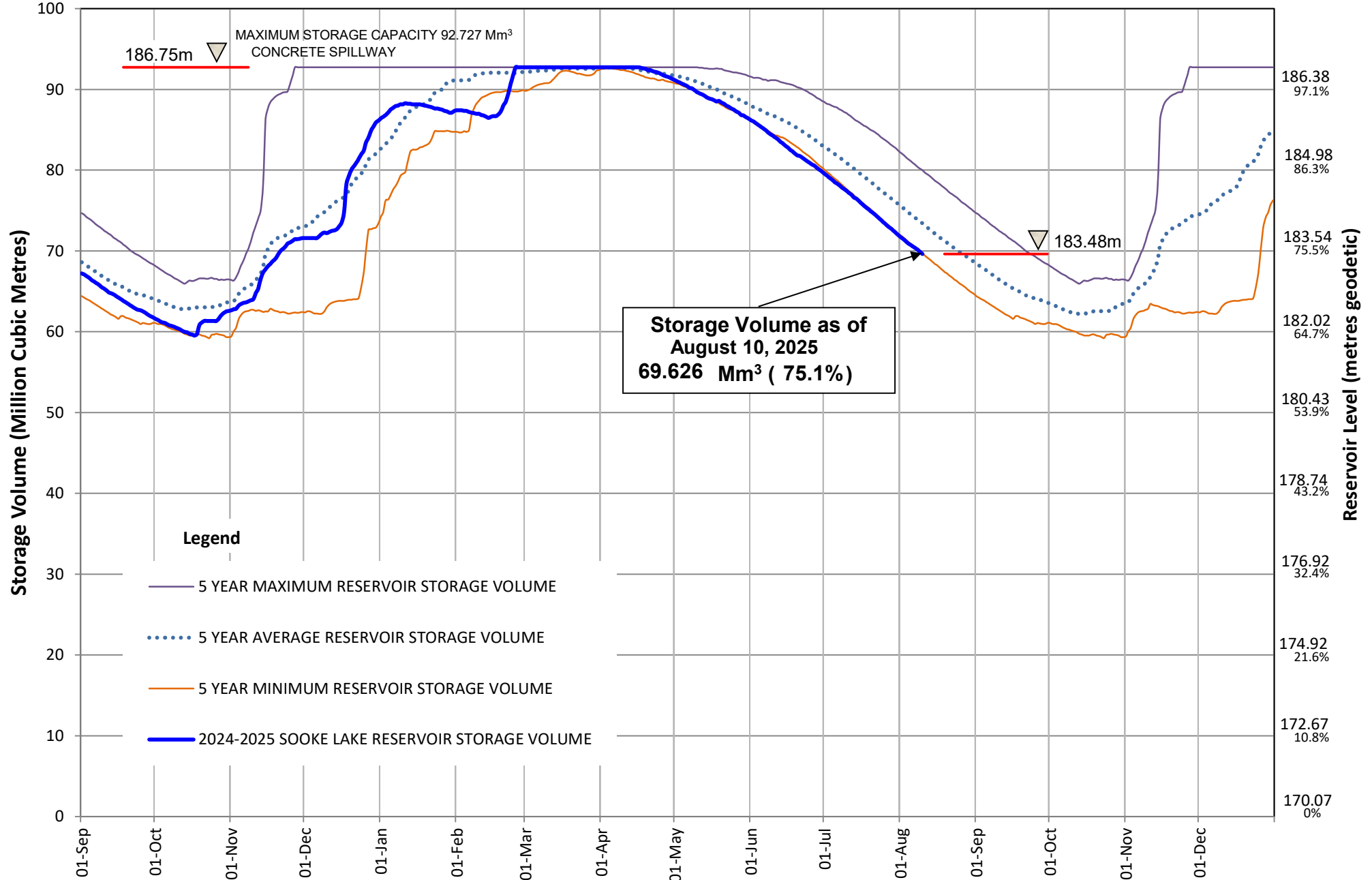

Useable Reservoir Volumes in Storage for August 10, 2025

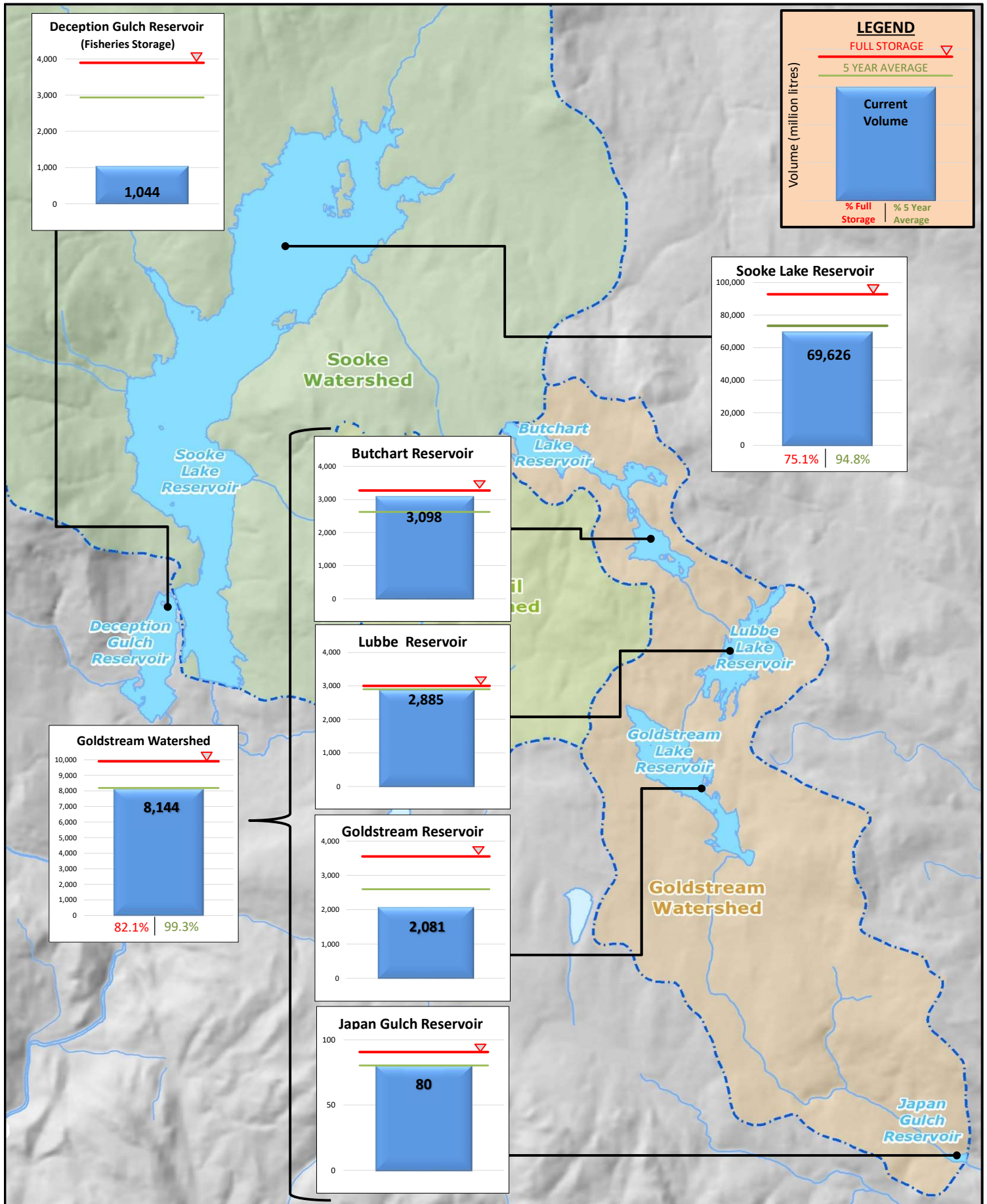

Sooke Lake Reservoir Storage Level

Water Supply Management Plan

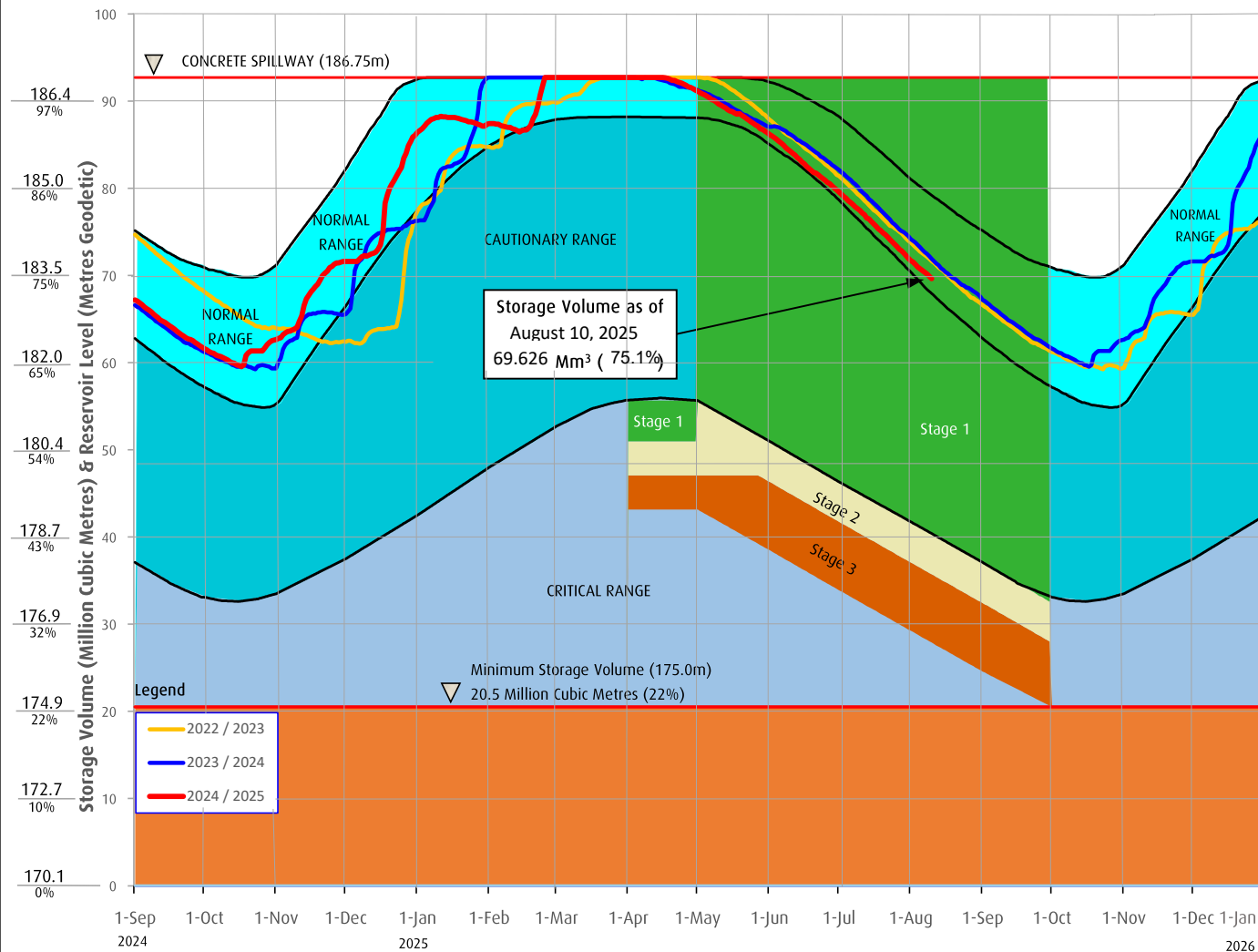

FAQs

How are water restriction stages determined?

Several factors are considered when determining water use restriction stages, including,

1. Time of year and typical seasonal water demand trends;
2. Precipitation and temperature conditions and forecasts;
3. Storage levels and storage volumes of water reservoirs (Sooke Lake Reservoir and the Goldstream Reservoirs) and draw down rates;
4. Stream flows and inflows into Sooke Lake Reservoir;
5. Water usage, recent consumption and trends; and customer compliance with restriction;
6. Water supply system performance.

The Regional Water Supply Commission will consider the above factors in making a determination to implement stage 2 or 3 restrictions, under the Water Conservation Bylaw.

At any time of the year and regardless of the water use restriction storage, customers are encouraged to limit discretionary water use in order to maximize the amount of water in the Regional Water Supply System Reservoirs available for nondiscretionary potable water use.

Stage 1 is normally initiated every year from May 1 to September 30 to manage outdoor use during the summer months. During this time, lawn watering is permitted twice a week at different times for even and odd numbered addresses.

Stage 2 Is initiated when it is determined that there is an acute water supply shortage. During this time, lawn water is permitted once a week at different times for even and odd numbered addresses.

Stage 3 Is initiated when it is determined that there is a severe water supply shortage. During this time, lawn watering is not permitted. Other outdoor water use activities are restricted as well.

For more information, visit www.crd.bc.ca/drinkingwater

CRD
Making a difference...together

CAPITAL REGIONAL DISTRICT - INTEGRATED WATER SERVICES

Water Watch for August 17, 2025

Water Supply System Summary:

1. Useable Volume in Storage:

Reservoir	August 31 5 Year Ave		August 31/24		August 17/25		% Existing Full Storage
	ML	MIG	ML	MIG	ML	MIG	
Sooke	68,641	15,101	67,542	14,859	68,346	15,036	73.7%
Goldstream	7,669	1,687	8,273	1,820	8,095	1,781	81.6%
Total	76,310	16,788	75,815	16,679	76,441	16,817	74.5%

2. Average Daily Demand:

For the month of August	205.0 MLD	45.10 MIGD
For week ending August 17, 2025	196.4 MLD	43.21 MIGD
Max. day August 2025, to date:	232.7 MLD	51.20 MIGD

3. Average 5 Year Daily Demand for August

Average (2020 - 2024)	200.6 MLD ¹	44.13 MIGD ²
	¹ MLD = Million Litres Per Day	² MIGD = Million Imperial Gallons Per Day

4. Rainfall August:

Average (1914 - 2024):	28.9 mm
Actual Rainfall to Date	55.6 mm (192% of monthly average)

5. Rainfall: Sep 1- Aug 17

Average (1914 - 2024):	1,613.9 mm
2024/2025	1,476.0 mm (91% of average)

6. Water Conservation Required Action:

Did you know that the 2024 change to the Water Conservation Bylaw recommends that landowners and residents switch timing of residential irrigation systems from 4:00 am to an expanded window anytime between 12:01 am to 10:00 am on established watering days? Please go to Water Conservation Bylaw Changes | Capital Regional District to get informed and do your part to help protect our regional water supply system.

Website: <https://www.crd.ca/news/water-conservation-bylaw-changes>

For general information regarding water conservation, visit the CRD webpage linked below:
CRD Water Conservation Homepage: <https://www.crd.ca/environment/water-conservation>

If you require further information, please contact:

Alicia Fraser, P. Eng.
General Manager, CRD - Integrated Water Services
or
Glenn Harris, Ph D., RPBio
Senior Manager - Environmental Protection

Capital Regional District Integrated Water Services
479 Island Highway
Victoria, BC V9B 1H7
(250) 474-9600

SOOKE LAKE RESERVOIR STORAGE SUMMARY

2024 / 2025

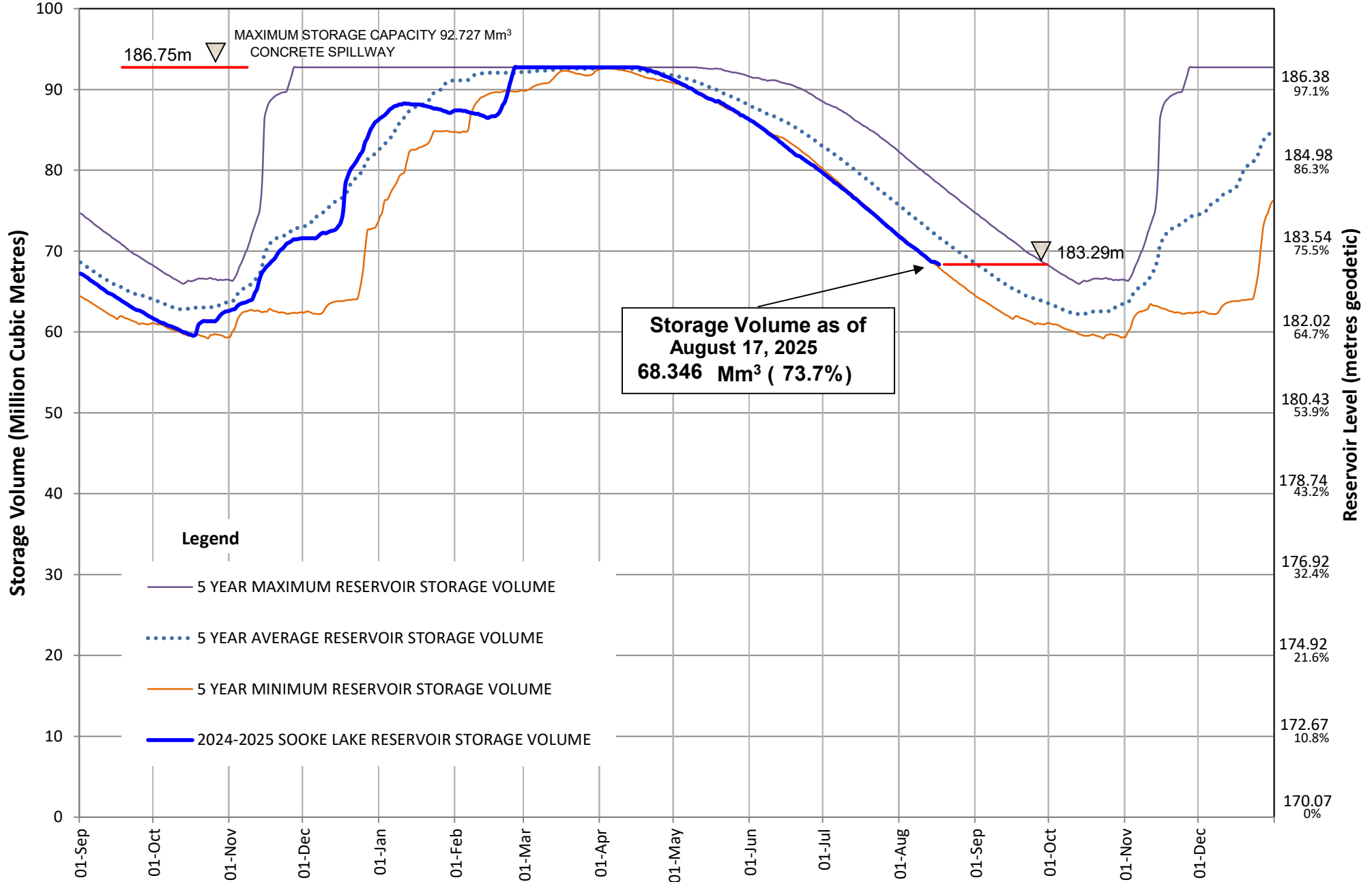

Useable Reservoir Volumes in Storage for August 17, 2025

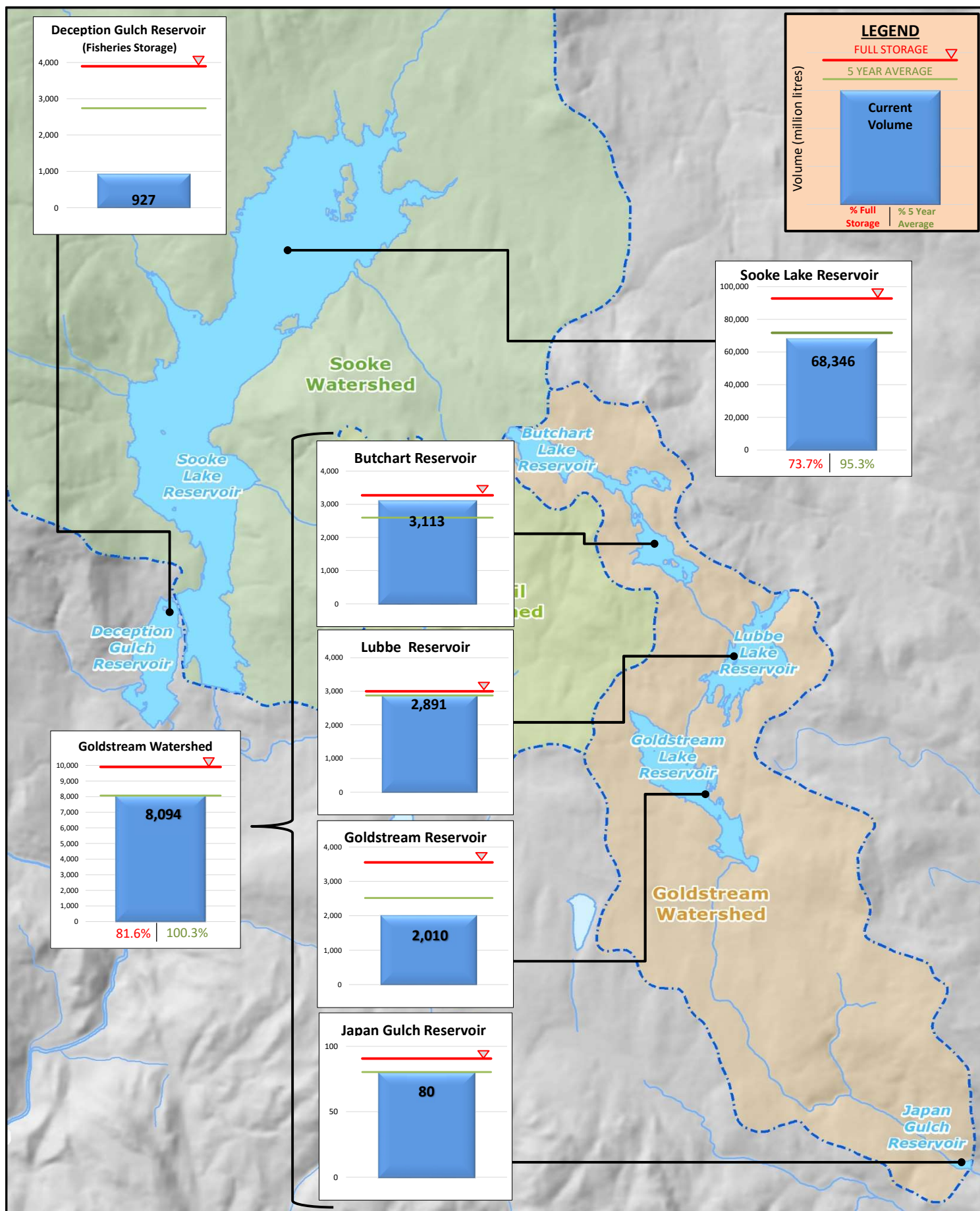

Sooke Lake Reservoir Storage Level

Water Supply Management Plan

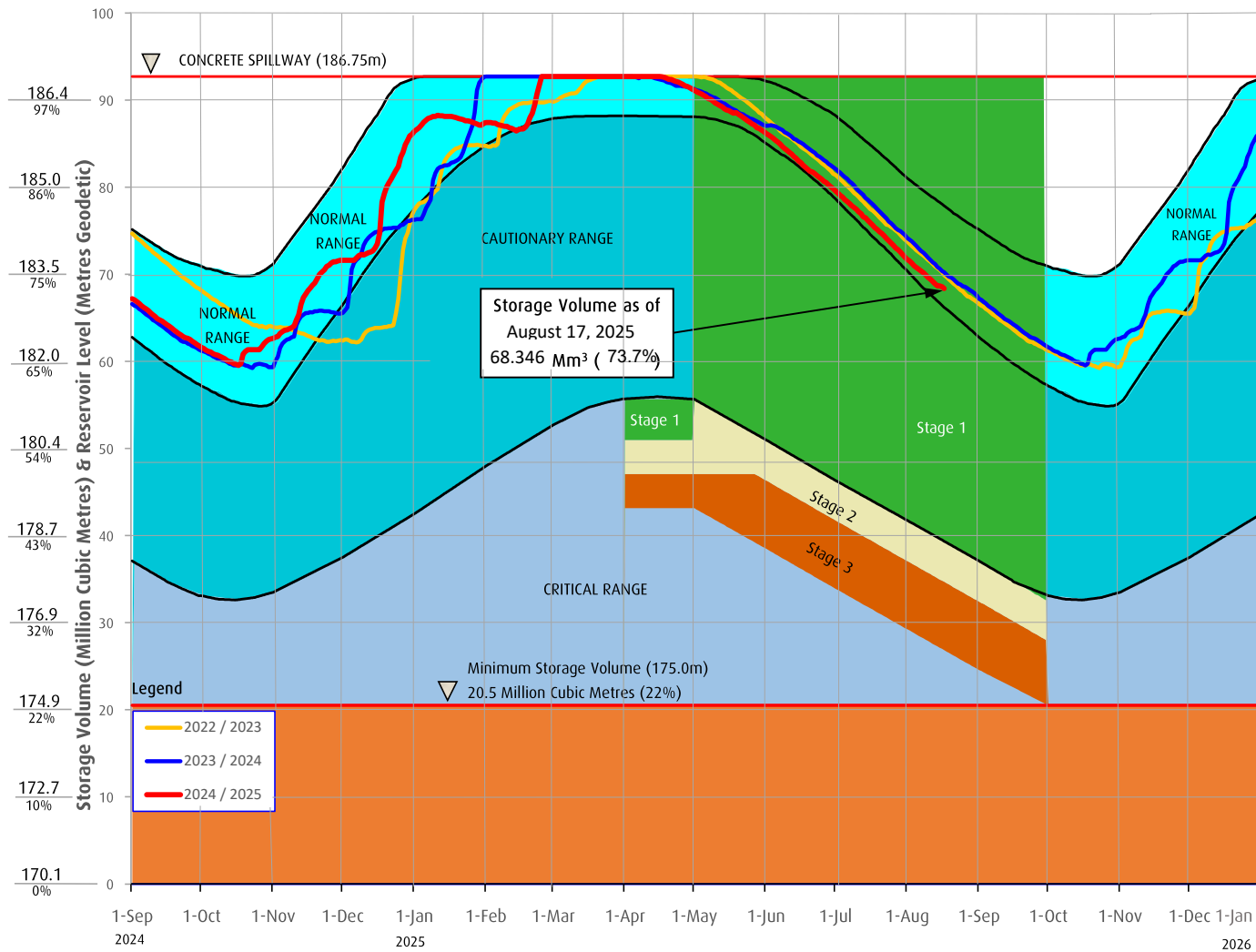

FAQs

How are water restriction stages determined?

Several factors are considered when determining water use restriction stages, including,

1. Time of year and typical seasonal water demand trends;
2. Precipitation and temperature conditions and forecasts;
3. Storage levels and storage volumes of water reservoirs (Sooke Lake Reservoir and the Goldstream Reservoirs) and draw down rates;
4. Stream flows and inflows into Sooke Lake Reservoir;
5. Water usage, recent consumption and trends; and customer compliance with restriction;
6. Water supply system performance.

The Regional Water Supply Commission will consider the above factors in making a determination to implement stage 2 or 3 restrictions, under the Water Conservation Bylaw.

At any time of the year and regardless of the water use restriction storage, customers are encouraged to limit discretionary water use in order to maximize the amount of water in the Regional Water Supply System Reservoirs available for nondiscretionary potable water use.

Stage 1 is normally initiated every year from May 1 to September 30 to manage outdoor use during the summer months. During this time, lawn watering is permitted twice a week at different times for even and odd numbered addresses.

Stage 2 Is initiated when it is determined that there is an acute water supply shortage. During this time, lawn water is permitted once a week at different times for even and odd numbered addresses.

Stage 3 is initiated when it is determined that there is a severe water supply shortage. During this time, lawn watering is not permitted. Other outdoor water use activities are restricted as well.

For more information, visit www.crd.bc.ca/drinkingwater



CRD
Making a difference...together

CAPITAL REGIONAL DISTRICT - INTEGRATED WATER SERVICES

Water Watch for August 24, 2025

Water Supply System Summary:

1. Useable Volume in Storage:

Reservoir	August 31 5 Year Ave		August 31/24		August 24/25		% Existing Full Storage
	ML	MIG	ML	MIG	ML	MIG	
Sooke	68,641	15,101	67,542	14,859	66,741	14,683	72.0%
Goldstream	7,669	1,687	8,273	1,820	7,968	1,753	80.4%
Total	76,310	16,788	75,815	16,679	74,709	16,436	72.8%

2. Average Daily Demand:

For the month of August	203.2 MLD	44.71 MIGD
For week ending August 24, 2025	199.0 MLD	43.78 MIGD
Max. day August 2025, to date:	232.7 MLD	51.20 MIGD

3. Average 5 Year Daily Demand for August

Average (2020 - 2024)	200.6 MLD ¹	44.13 MIGD ²
	¹ MLD = Million Litres Per Day	² MIGD = Million Imperial Gallons Per Day

4. Rainfall August:

Average (1914 - 2024):	28.9 mm
Actual Rainfall to Date	55.6 mm (192% of monthly average)

5. Rainfall: Sep 1- Aug 24

Average (1914 - 2024):	1,620.9 mm
2024/2025	1,476.0 mm (91% of average)

6. Water Conservation Required Action:

Did you know that the 2024 change to the Water Conservation Bylaw recommends that landowners and residents switch timing of residential irrigation systems from 4:00 am to an expanded window anytime between 12:01 am to 10:00 am on established watering days? Please go to Water Conservation Bylaw Changes | Capital Regional District to get informed and do your part to help protect our regional water supply system.

Website: <https://www.crd.ca/news/water-conservation-bylaw-changes>

For general information regarding water conservation, visit the CRD webpage linked below:
CRD Water Conservation Homepage: <https://www.crd.ca/environment/water-conservation>

If you require further information, please contact:

Alicia Fraser, P. Eng.
General Manager, CRD - Integrated Water Services
or
Glenn Harris, Ph D., RPBio
Senior Manager - Environmental Protection

Capital Regional District Integrated Water Services
479 Island Highway
Victoria, BC V9B 1H7
(250) 474-9600

SOOKE LAKE RESERVOIR STORAGE SUMMARY

2024 / 2025

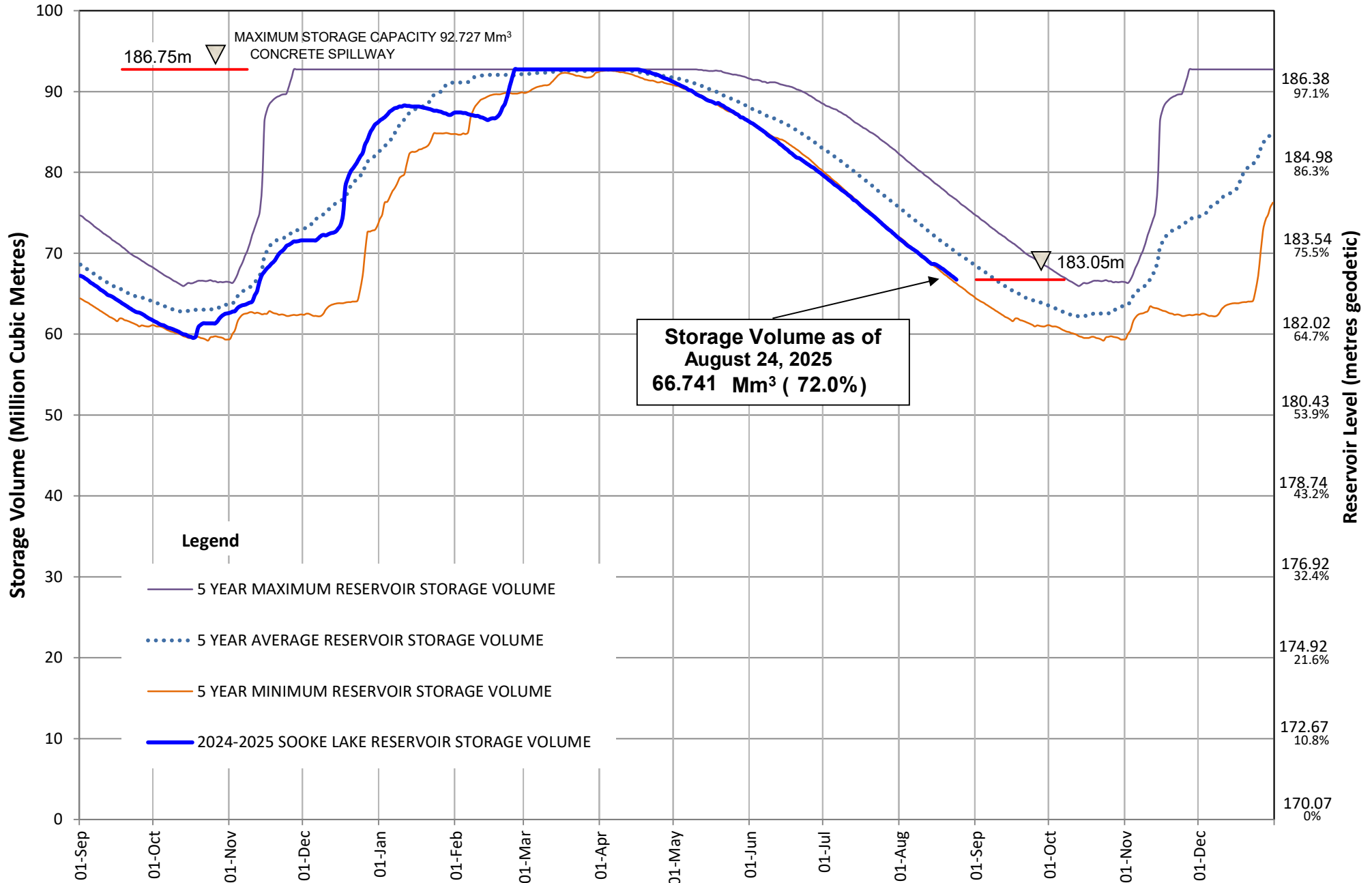

Useable Reservoir Volumes in Storage for August 24, 2025

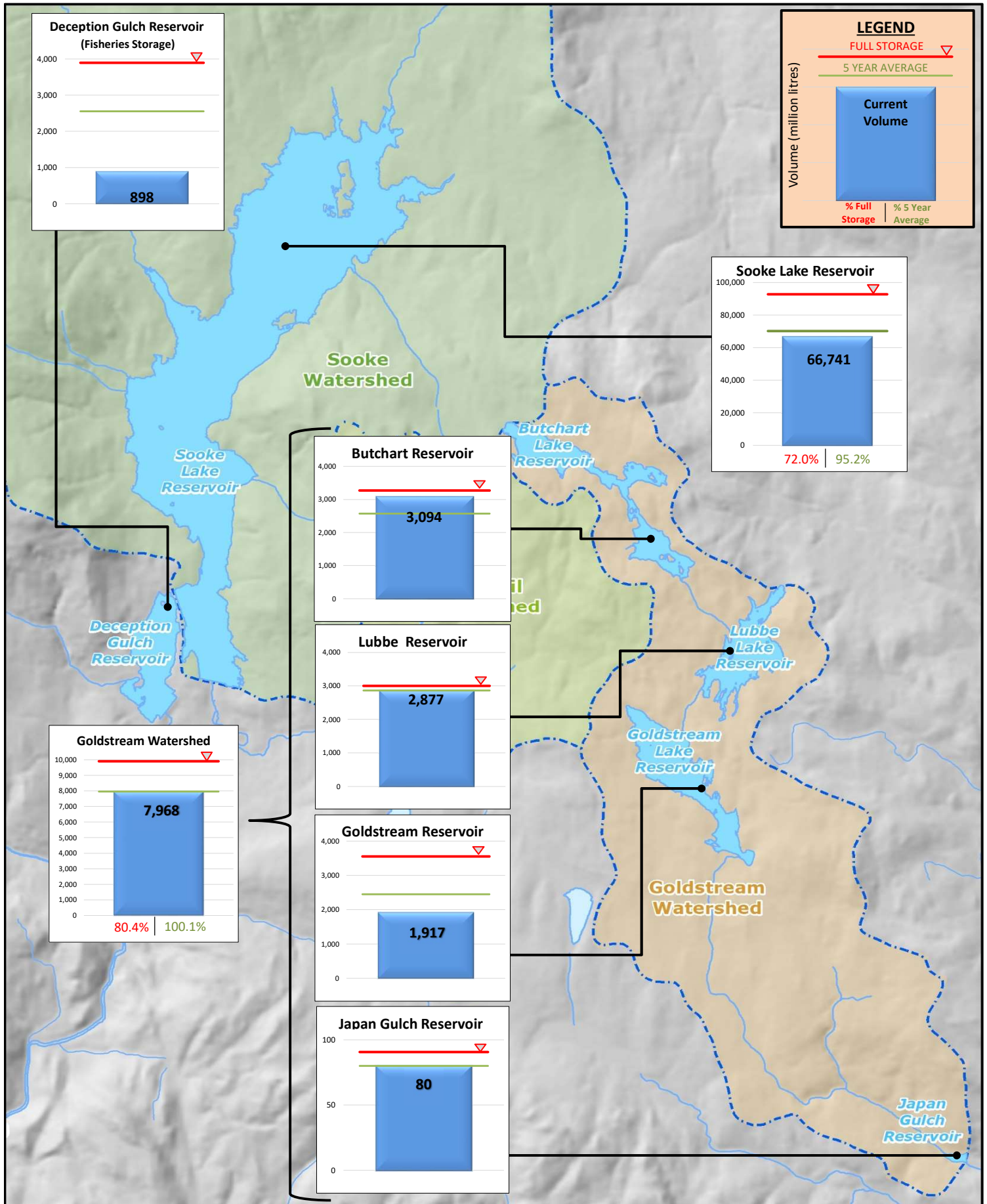

Sooke Lake Reservoir Storage Level

Water Supply Management Plan

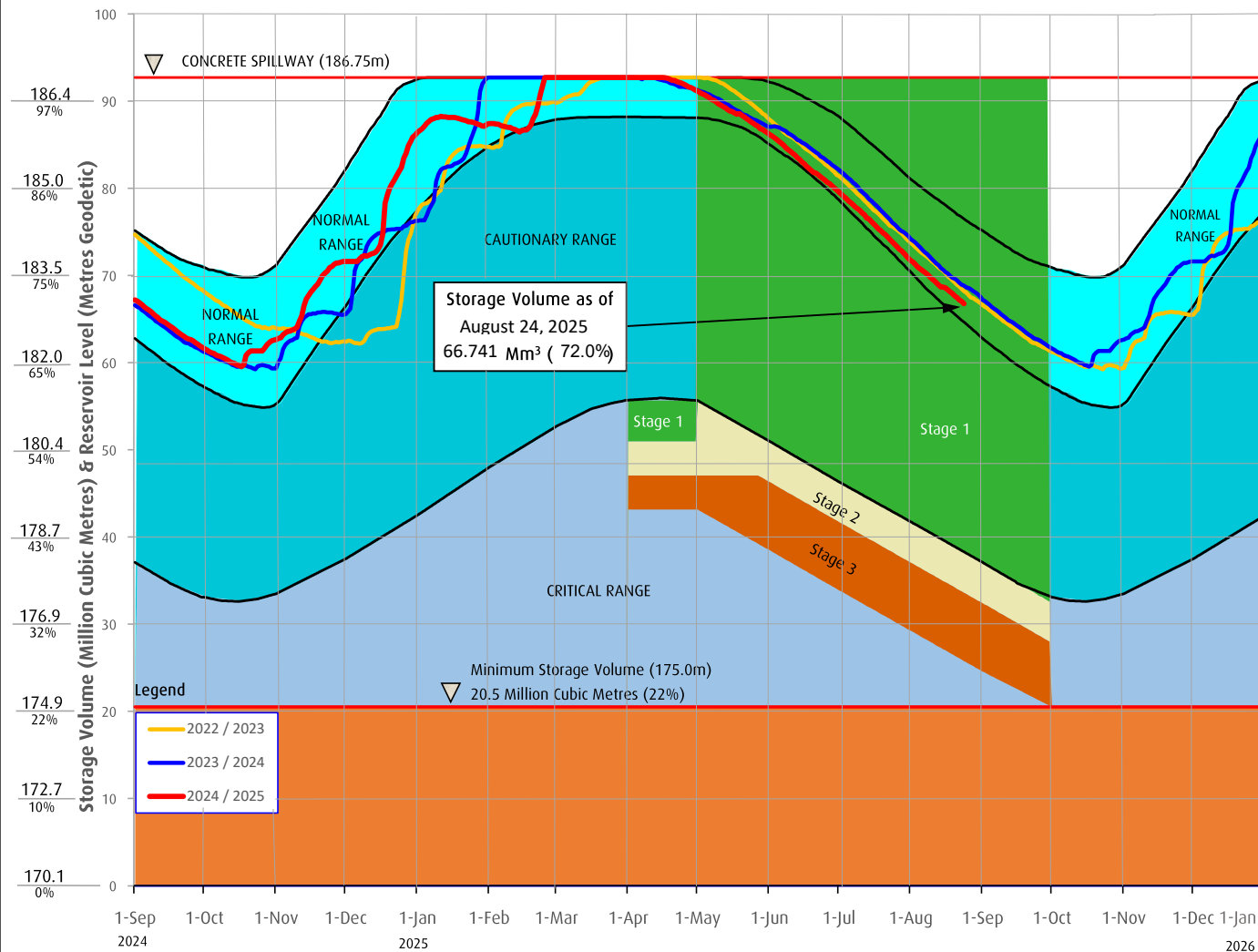

FAQs

How are water restriction stages determined?

Several factors are considered when determining water use restriction stages, including,

1. Time of year and typical seasonal water demand trends;
2. Precipitation and temperature conditions and forecasts;
3. Storage levels and storage volumes of water reservoirs (Sooke Lake Reservoir and the Goldstream Reservoirs) and draw down rates;
4. Stream flows and inflows into Sooke Lake Reservoir;
5. Water usage, recent consumption and trends; and customer compliance with restriction;
6. Water supply system performance.

The Regional Water Supply Commission will consider the above factors in making a determination to implement stage 2 or 3 restrictions, under the Water Conservation Bylaw.

At any time of the year and regardless of the water use restriction storage, customers are encouraged to limit discretionary water use in order to maximize the amount of water in the Regional Water Supply System Reservoirs available for nondiscretionary potable water use.

Stage 1 is normally initiated every year from May 1 to September 30 to manage outdoor use during the summer months. During this time, lawn watering is permitted twice a week at different times for even and odd numbered addresses.

Stage 2 Is initiated when it is determined that there is an acute water supply shortage. During this time, lawn water is permitted once a week at different times for even and odd numbered addresses.

Stage 3 Is initiated when it is determined that there is a severe water supply shortage. During this time, lawn watering is not permitted. Other outdoor water use activities are restricted as well.

For more information, visit www.crd.bc.ca/drinkingwater

CRD
Making a difference...together

CAPITAL REGIONAL DISTRICT - INTEGRATED WATER SERVICES

Water Watch for August 31, 2025

Water Supply System Summary:

1. Useable Volume in Storage:

Reservoir	August 31 5 Year Ave		August 31/24		August 31/25		% Existing Full Storage
	ML	MIG	ML	MIG	ML	MIG	
Sooke	68,641	15,101	67,542	14,859	65,214	14,347	70.3%
Goldstream	7,669	1,687	8,273	1,820	7,866	1,731	79.3%
Total	76,310	16,788	75,815	16,679	73,080	16,078	71.2%

2. Average Daily Demand:

For the month of August	202.3 MLD	44.50 MIGD
For week ending August 31, 2025	199.0 MLD	43.78 MIGD
Max. day August 2025, to date:	232.7 MLD	51.20 MIGD

3. Average 5 Year Daily Demand for August

Average (2020 - 2024)	200.6 MLD ¹	44.13 MIGD ²
	¹ MLD = Million Litres Per Day	² MIGD = Million Imperial Gallons Per Day

4. Rainfall August:

Average (1914 - 2024):	28.9 mm
Actual Rainfall to Date	55.6 mm (192% of monthly average)

5. Rainfall: Sep 1- Aug 31

Average (1914 - 2024):	1,631.6 mm
2024/2025	1,476.0 mm (90% of average)

6. Water Conservation Required Action:

Did you know that the 2024 change to the Water Conservation Bylaw recommends that landowners and residents switch timing of residential irrigation systems from 4:00 am to an expanded window anytime between 12:01 am to 10:00 am on established watering days? Please go to Water Conservation Bylaw Changes | Capital Regional District to get informed and do your part to help protect our regional water supply system.

Website: <https://www.crd.ca/news/water-conservation-bylaw-changes>

For general information regarding water conservation, visit the CRD webpage linked below:
CRD Water Conservation Homepage: <https://www.crd.ca/environment/water-conservation>

If you require further information, please contact:

Alicia Fraser, P. Eng.
General Manager, CRD - Integrated Water Services
or
Glenn Harris, Ph D., RPBio
Senior Manager - Environmental Protection

Capital Regional District Integrated Water Services
479 Island Highway
Victoria, BC V9B 1H7
(250) 474-9600

SOOKE LAKE RESERVOIR STORAGE SUMMARY

2024 / 2025

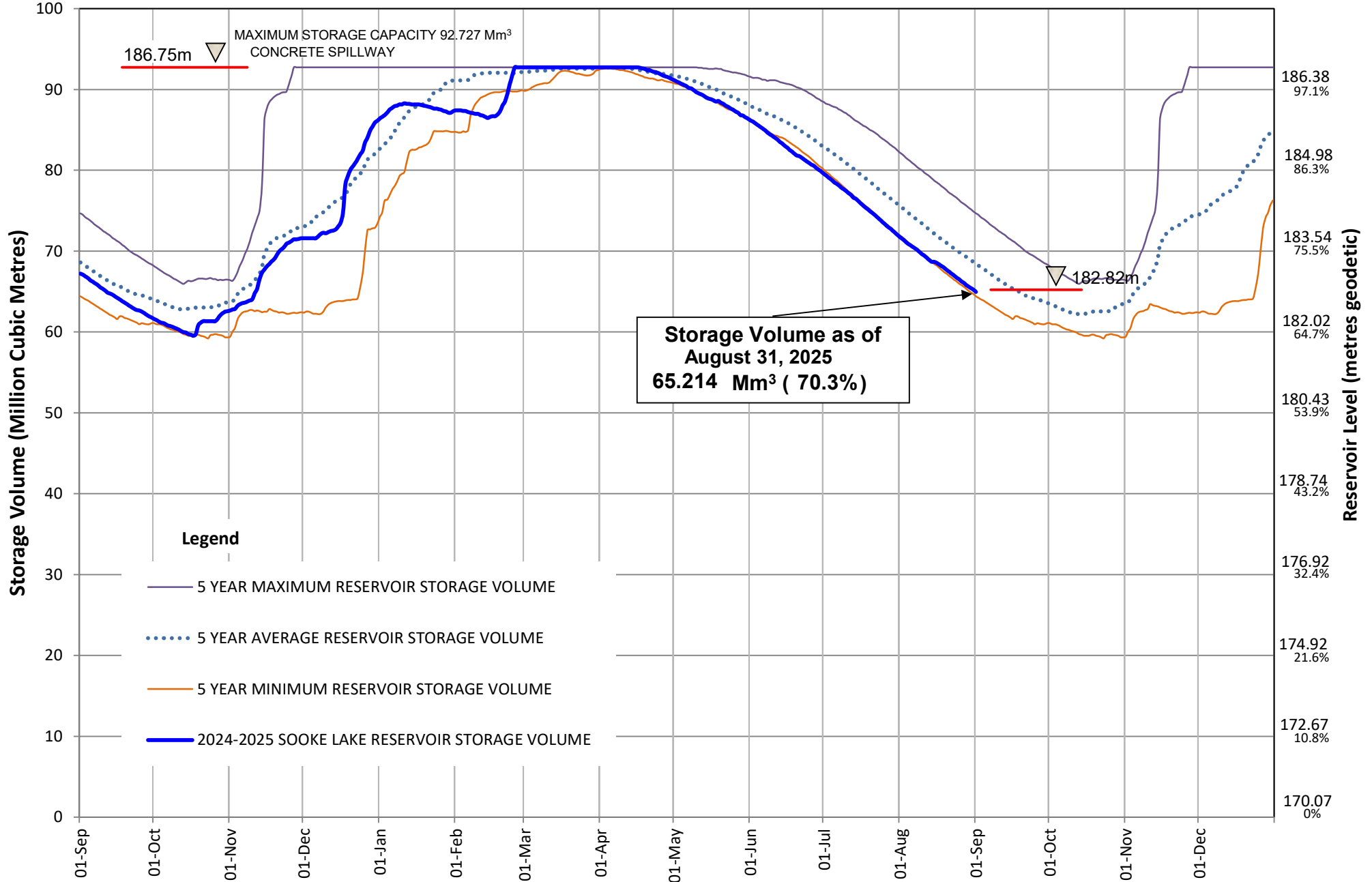

Useable Reservoir Volumes in Storage for August 31, 2025

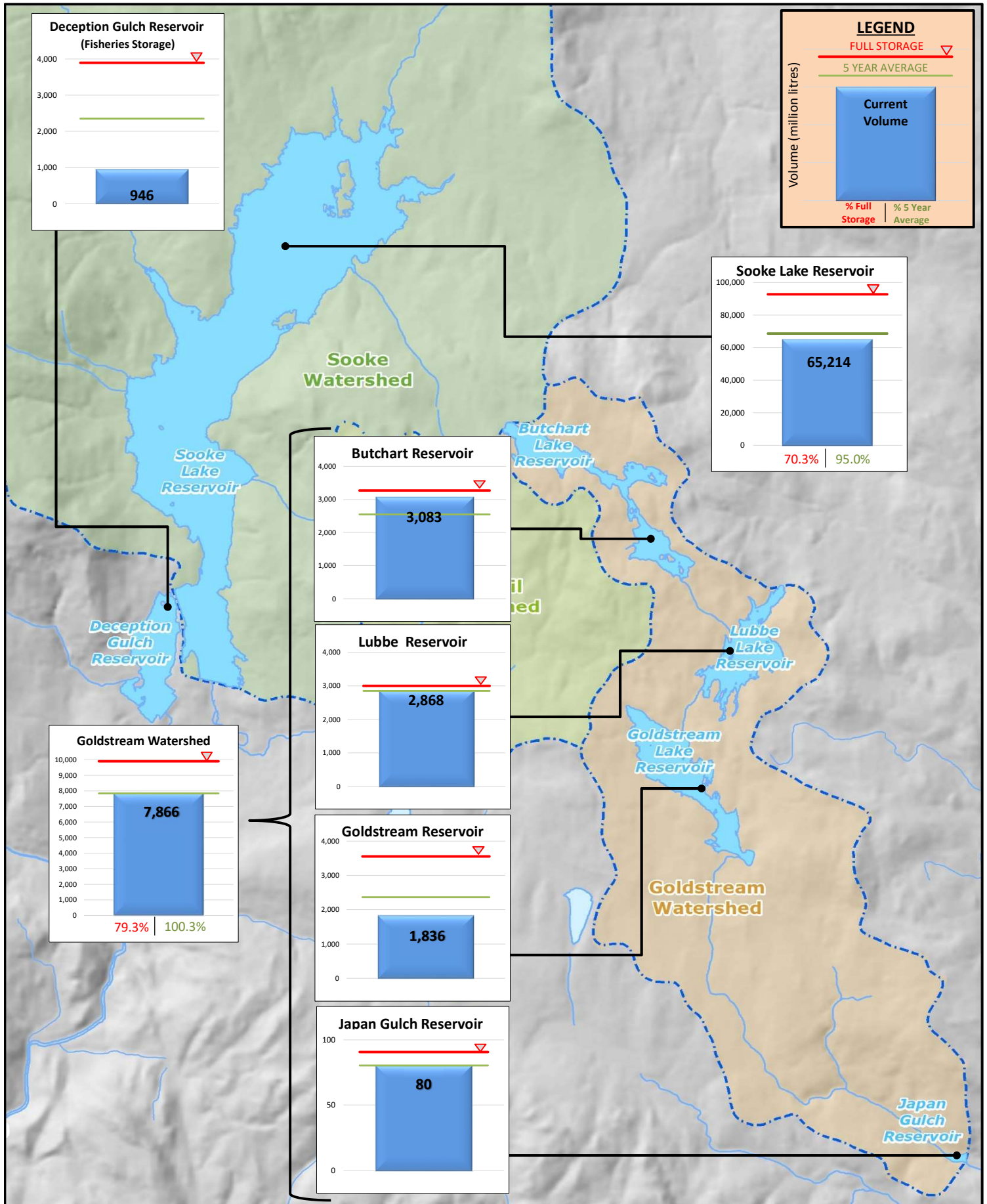

Sooke Lake Reservoir Storage Level

Water Supply Management Plan

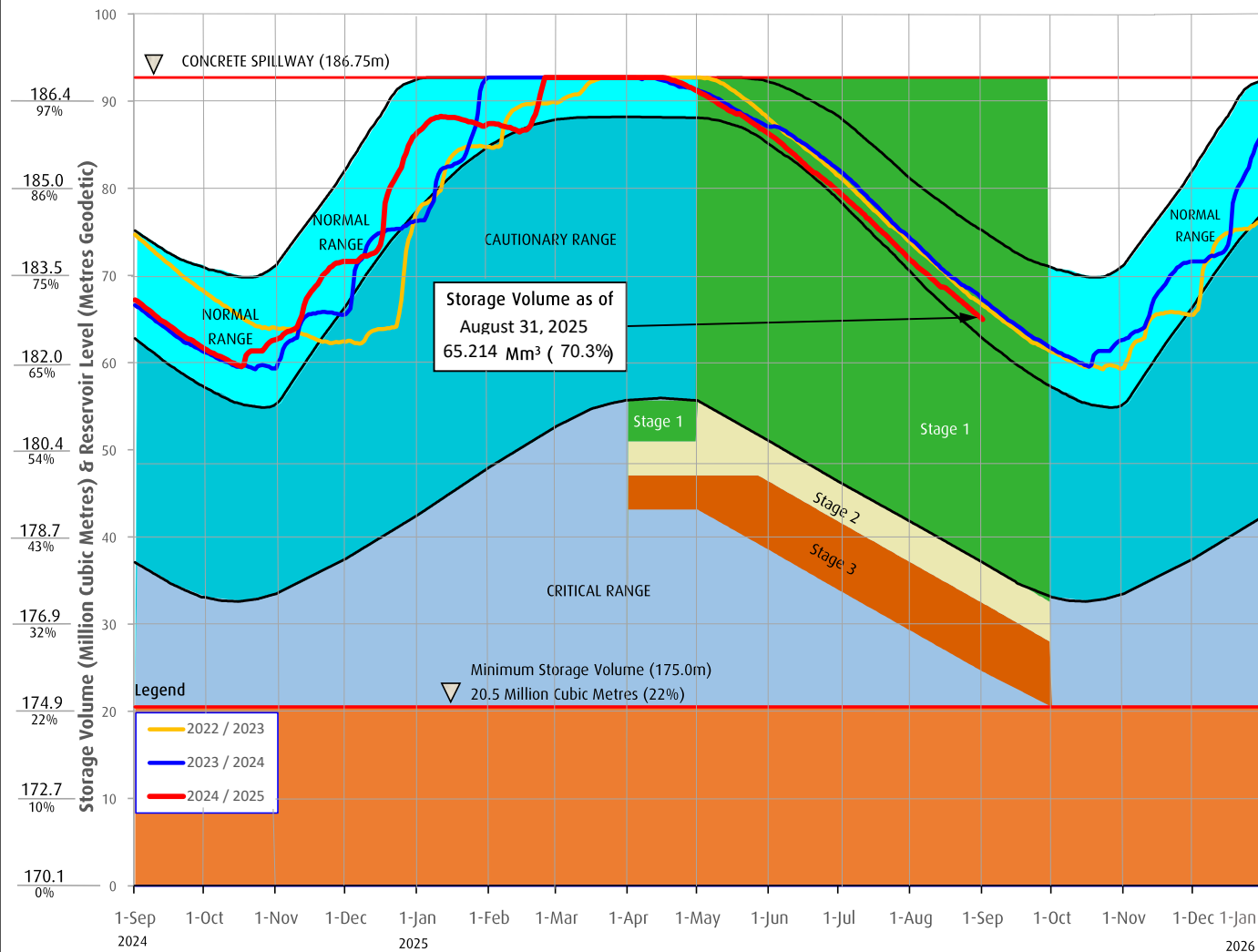

FAQs

How are water restriction stages determined?

Several factors are considered when determining water use restriction stages, including,

1. Time of year and typical seasonal water demand trends;
2. Precipitation and temperature conditions and forecasts;
3. Storage levels and storage volumes of water reservoirs (Sooke Lake Reservoir and the Goldstream Reservoirs) and draw down rates;
4. Stream flows and inflows into Sooke Lake Reservoir;
5. Water usage, recent consumption and trends; and customer compliance with restriction;
6. Water supply system performance.

The Regional Water Supply Commission will consider the above factors in making a determination to implement stage 2 or 3 restrictions, under the Water Conservation Bylaw.

At any time of the year and regardless of the water use restriction storage, customers are encouraged to limit discretionary water use in order to maximize the amount of water in the Regional Water Supply System Reservoirs available for nondiscretionary potable water use.

Stage 1 is normally initiated every year from May 1 to September 30 to manage outdoor use during the summer months. During this time, lawn watering is permitted twice a week at different times for even and odd numbered addresses.

Stage 2 Is initiated when it is determined that there is an acute water supply shortage. During this time, lawn water is permitted once a week at different times for even and odd numbered addresses.

Stage 3 Is initiated when it is determined that there is a severe water supply shortage. During this time, lawn watering is not permitted. Other outdoor water use activities are restricted as well.

For more information, visit www.crd.bc.ca/drinkingwater

CRD
Making a difference...together

CAPITAL REGIONAL DISTRICT - INTEGRATED WATER SERVICES

Water Watch for September 07, 2025

Water Supply System Summary:

1. Useable Volume in Storage:

Reservoir	September 30 5 Year Ave		September 30/24		September 7/25		% Existing Full Storage
	ML	MIG	ML	MIG	ML	MIG	
Sooke	63,612	13,995	61,801	13,596	63,632	13,999	68.6%
Goldstream	7,427	1,634	7,914	1,741	7,647	1,682	77.1%
Total	71,039	15,628	69,715	15,337	71,279	15,681	69.4%

2. Average Daily Demand:

For the month of September	190.1 MLD	41.8 MIGD
For week ending September 07, 2025	190.1 MLD	41.8 MIGD
Max. day September 2025, to date:	207.9 MLD	45.7 MIGD

3. Average 5 Year Daily Demand for September

Average (2020 - 2024)	163.9 MLD ¹	36.1 MIGD ²
	¹ MLD = Million Litres Per Day	² MIGD = Million Imperial Gallons Per Day

4. Rainfall September:

Average (1914 - 2024):	65.4 mm
Actual Rainfall to Date	0.0 mm (0% of monthly average)

5. Rainfall: Sep 1- Sep 7

Average (1914 - 2024):	10.2 mm
2025/2026	0.0 mm (0% of average)

6. Water Conservation Required Action:

Did you know that the 2024 change to the Water Conservation Bylaw recommends that landowners and residents switch timing of residential irrigation systems from 4:00 am to an expanded window anytime between 12:01 am to 10:00 am on established watering days? Please go to Water Conservation Bylaw Changes | Capital Regional District to get informed and do your part to help protect our regional water supply system.

Website: <https://www.crd.ca/news/water-conservation-bylaw-changes>

For general information regarding water conservation, visit the CRD webpage linked below:
CRD Water Conservation Homepage: <https://www.crd.ca/environment/water-conservation>

If you require further information, please contact:

Alicia Fraser, P. Eng.
General Manager, CRD - Integrated Water Services
or
Glenn Harris, Ph D., RPBio
Senior Manager - Environmental Protection

Capital Regional District Integrated Water Services
479 Island Highway
Victoria, BC V9B 1H7
(250) 474-9600

SOOKE LAKE RESERVOIR STORAGE SUMMARY

2024 / 2025

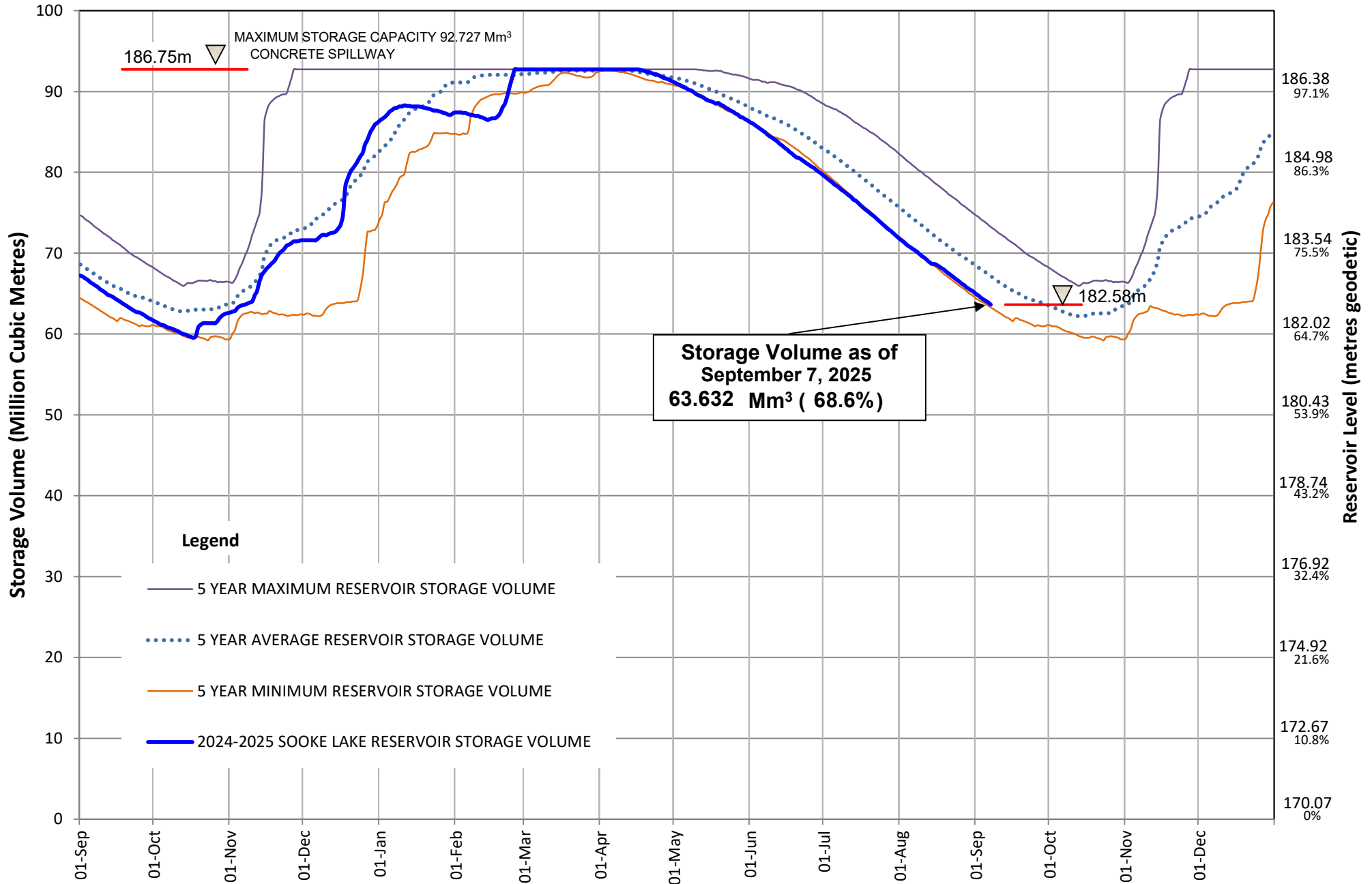

Useable Reservoir Volumes in Storage for September 07, 2025

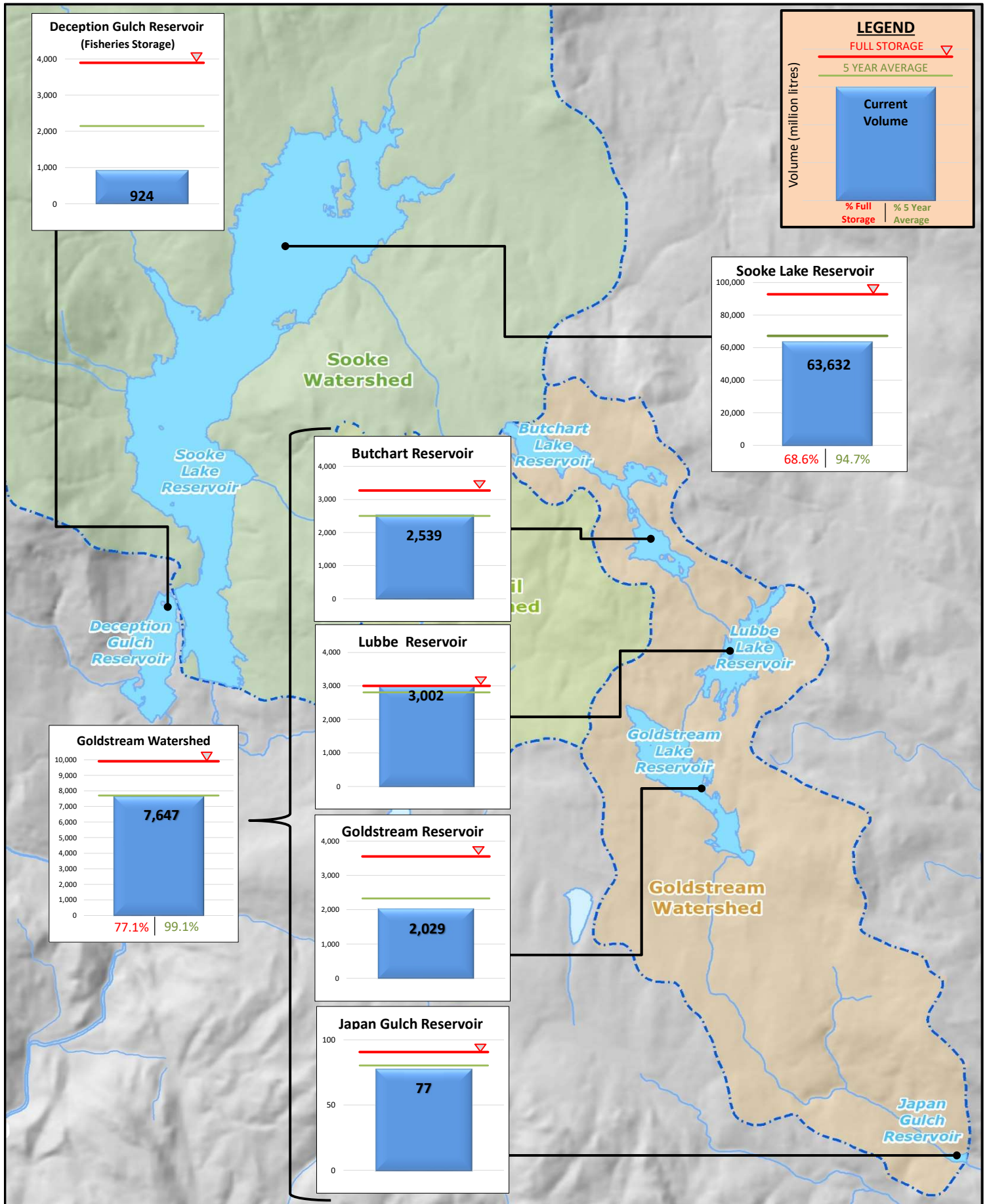

Sooke Lake Reservoir Storage Level

Water Supply Management Plan

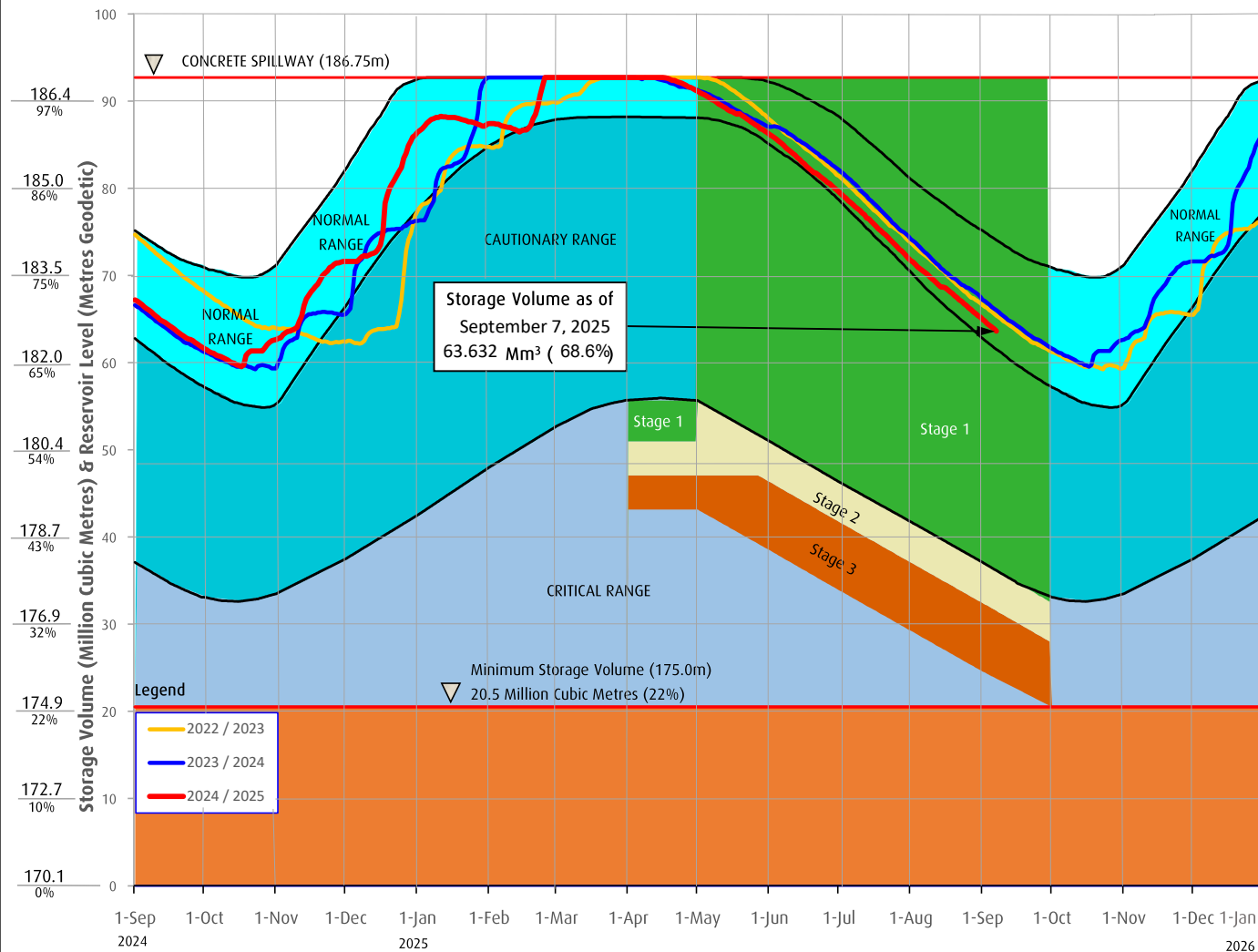

FAQs

How are water restriction stages determined?

Several factors are considered when determining water use restriction stages, including,

1. Time of year and typical seasonal water demand trends;
2. Precipitation and temperature conditions and forecasts;
3. Storage levels and storage volumes of water reservoirs (Sooke Lake Reservoir and the Goldstream Reservoirs) and draw down rates;
4. Stream flows and inflows into Sooke Lake Reservoir;
5. Water usage, recent consumption and trends; and customer compliance with restriction;
6. Water supply system performance.

The Regional Water Supply Commission will consider the above factors in making a determination to implement stage 2 or 3 restrictions, under the Water Conservation Bylaw.

At any time of the year and regardless of the water use restriction storage, customers are encouraged to limit discretionary water use in order to maximize the amount of water in the Regional Water Supply System Reservoirs available for nondiscretionary potable water use.

Stage 1 is normally initiated every year from May 1 to September 30 to manage outdoor use during the summer months. During this time, lawn watering is permitted twice a week at different times for even and odd numbered addresses.

Stage 2 Is initiated when it is determined that there is an acute water supply shortage. During this time, lawn water is permitted once a week at different times for even and odd numbered addresses.

Stage 3 Is initiated when it is determined that there is a severe water supply shortage. During this time, lawn watering is not permitted. Other outdoor water use activities are restricted as well.

For more information, visit www.crd.bc.ca/drinkingwater

CRD
Making a difference...together

CAPITAL REGIONAL DISTRICT - INTEGRATED WATER SERVICES

Water Watch for September 14, 2025

Water Supply System Summary:

1. Useable Volume in Storage:

Reservoir	September 30 5 Year Ave		September 30/24		September 14/25		% Existing Full Storage
	ML	MIG	ML	MIG	ML	MIG	
Sooke	63,612	13,995	61,801	13,596	62,192	13,682	67.1%
Goldstream	7,427	1,634	7,914	1,741	7,633	1,679	77.0%
Total	71,039	15,628	69,715	15,337	69,825	15,362	68.0%

2. Average Daily Demand:

For the month of September	184.9 MLD	40.7 MIGD
For week ending September 14, 2025	179.7 MLD	39.5 MIGD
Max. day September 2025, to date:	207.9 MLD	45.7 MIGD

3. Average 5 Year Daily Demand for September

Average (2020 - 2024)	163.9 MLD ¹	36.1 MIGD ²
	¹ MLD = Million Litres Per Day	² MIGD = Million Imperial Gallons Per Day

4. Rainfall September:

Average (1914 - 2024):	65.4 mm
Actual Rainfall to Date	2.4 mm (4% of monthly average)

5. Rainfall: Sep 1- Sep 14

Average (1914 - 2024):	23.2 mm
2025/2026	2.4 mm (10% of average)

6. Water Conservation Required Action:

Did you know that the 2024 change to the Water Conservation Bylaw recommends that landowners and residents switch timing of residential irrigation systems from 4:00 am to an expanded window anytime between 12:01 am to 10:00 am on established watering days? Please go to Water Conservation Bylaw Changes | Capital Regional District to get informed and do your part to help protect our regional water supply system.

Website: <https://www.crd.ca/news/water-conservation-bylaw-changes>

For general information regarding water conservation, visit the CRD webpage linked below:
CRD Water Conservation Homepage: <https://www.crd.ca/environment/water-conservation>

If you require further information, please contact:

Alicia Fraser, P. Eng.
General Manager, CRD - Integrated Water Services
or
Glenn Harris, Ph D., RPBio
Senior Manager - Environmental Protection

Capital Regional District Integrated Water Services
479 Island Highway
Victoria, BC V9B 1H7
(250) 474-9600

SOOKE LAKE RESERVOIR STORAGE SUMMARY

2024 / 2025

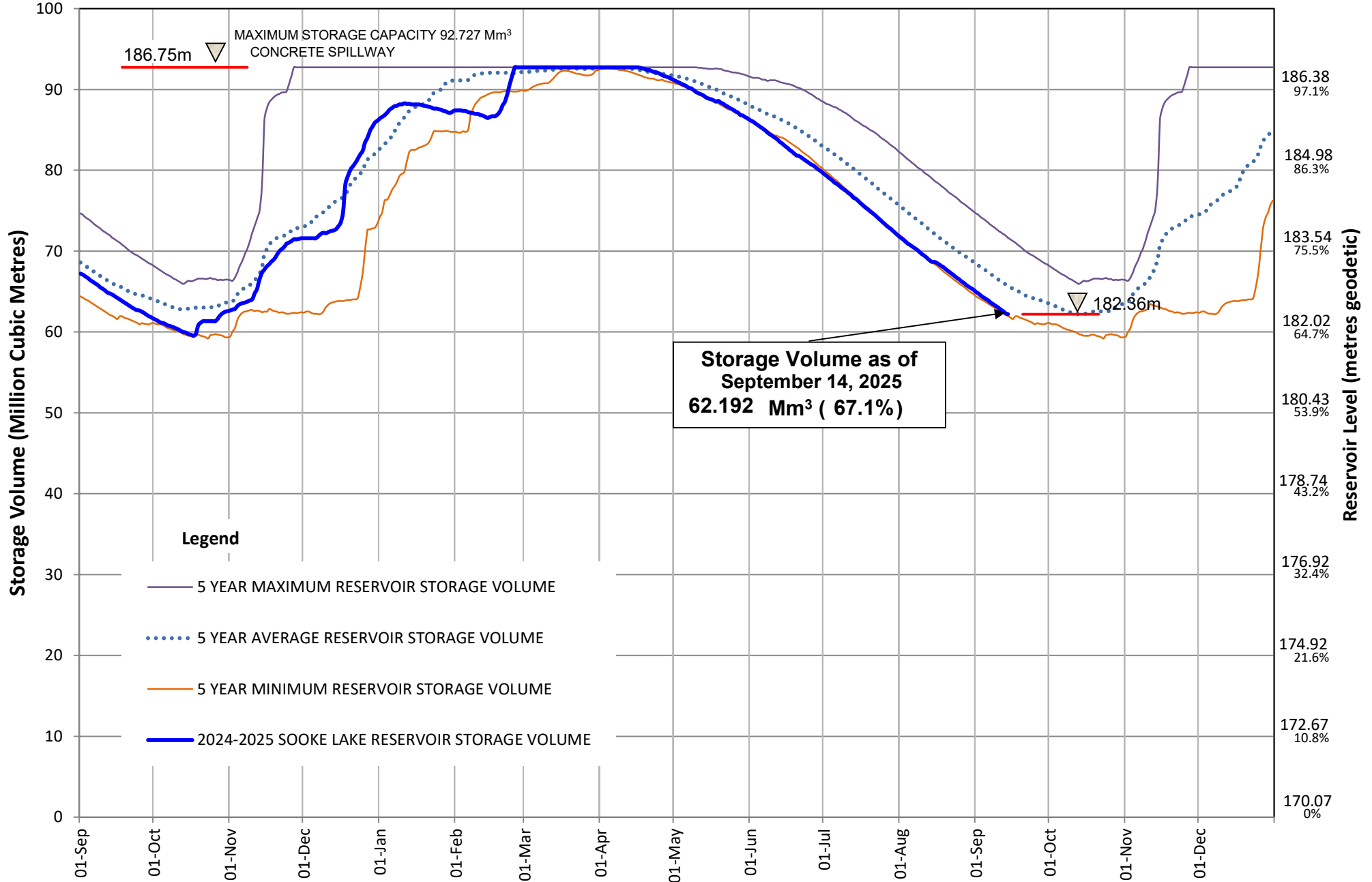

Useable Reservoir Volumes in Storage for September 14, 2025

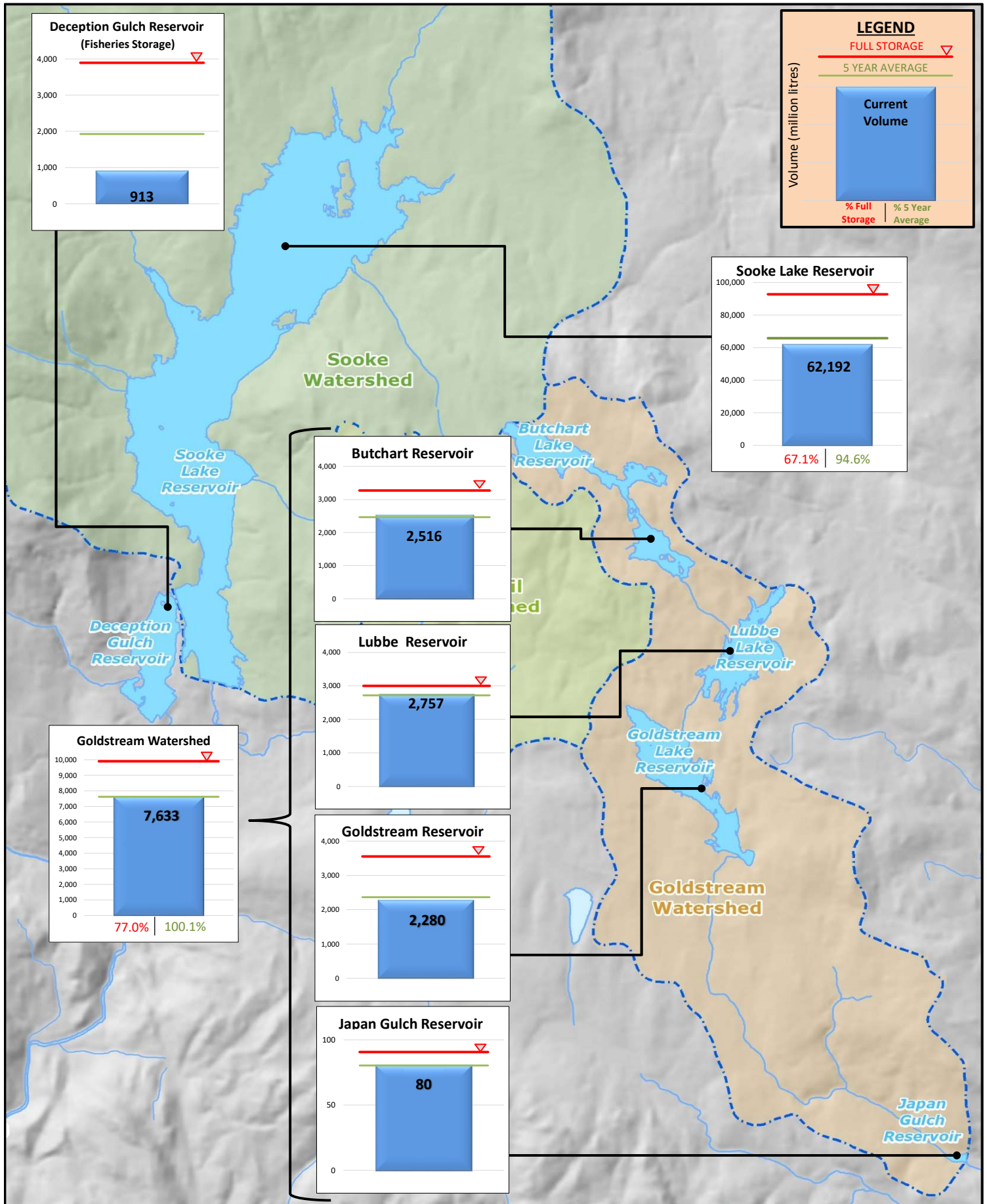

Sooke Lake Reservoir Storage Level

Water Supply Management Plan

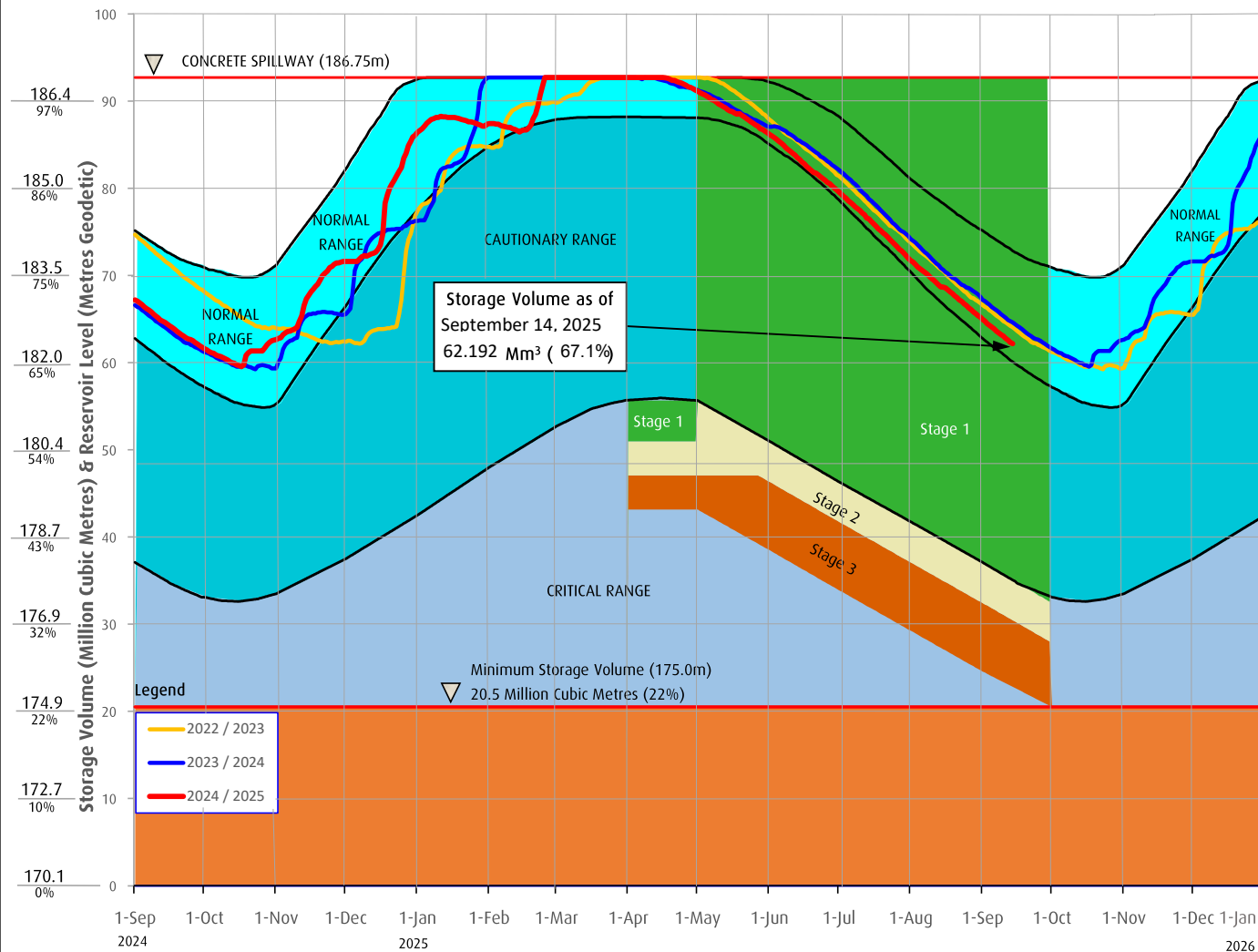

FAQs

How are water restriction stages determined?

Several factors are considered when determining water use restriction stages, including,

1. Time of year and typical seasonal water demand trends;
2. Precipitation and temperature conditions and forecasts;
3. Storage levels and storage volumes of water reservoirs (Sooke Lake Reservoir and the Goldstream Reservoirs) and draw down rates;
4. Stream flows and inflows into Sooke Lake Reservoir;
5. Water usage, recent consumption and trends; and customer compliance with restriction;
6. Water supply system performance.

The Regional Water Supply Commission will consider the above factors in making a determination to implement stage 2 or 3 restrictions, under the Water Conservation Bylaw.

At any time of the year and regardless of the water use restriction storage, customers are encouraged to limit discretionary water use in order to maximize the amount of water in the Regional Water Supply System Reservoirs available for nondiscretionary potable water use.

Stage 1 is normally initiated every year from May 1 to September 30 to manage outdoor use during the summer months. During this time, lawn watering is permitted twice a week at different times for even and odd numbered addresses.

Stage 2 Is initiated when it is determined that there is an acute water supply shortage. During this time, lawn water is permitted once a week at different times for even and odd numbered addresses.

Stage 3 Is initiated when it is determined that there is a severe water supply shortage. During this time, lawn watering is not permitted. Other outdoor water use activities are restricted as well.

For more information, visit www.crd.bc.ca/drinkingwater

CRD
Making a difference...together

CAPITAL REGIONAL DISTRICT - INTEGRATED WATER SERVICES

Water Watch for September 21, 2025

Water Supply System Summary:

1. Useable Volume in Storage:

Reservoir	September 30 5 Year Ave		September 30/24		September 21/25		% Existing Full Storage
	ML	MIG	ML	MIG	ML	MIG	
Sooke	63,612	13,995	61,801	13,596	60,827	13,382	65.6%
Goldstream	7,427	1,634	7,914	1,741	7,507	1,651	75.7%
Total	71,039	15,628	69,715	15,337	68,334	15,033	66.6%

2. Average Daily Demand:

For the month of September	180.3 MLD	39.7 MIGD
For week ending September 21, 2025	171.1 MLD	37.6 MIGD
Max. day September 2025, to date:	207.9 MLD	45.7 MIGD

3. Average 5 Year Daily Demand for September

Average (2020 - 2024)	163.9 MLD ¹	36.1 MIGD ²
	¹ MLD = Million Litres Per Day	² MIGD = Million Imperial Gallons Per Day

4. Rainfall September:

Average (1914 - 2024):	65.4 mm
Actual Rainfall to Date	16.5 mm (25% of monthly average)

5. Rainfall: Sep 1- Sep 21

Average (1914 - 2024):	38.8 mm
2025/2026	16.5 mm (43% of average)

6. Water Conservation Required Action:

Did you know that the 2024 change to the Water Conservation Bylaw recommends that landowners and residents switch timing of residential irrigation systems from 4:00 am to an expanded window anytime between 12:01 am to 10:00 am on established watering days? Please go to Water Conservation Bylaw Changes | Capital Regional District to get informed and do your part to help protect our regional water supply system.

Website: <https://www.crd.ca/news/water-conservation-bylaw-changes>

For general information regarding water conservation, visit the CRD webpage linked below:
CRD Water Conservation Homepage: <https://www.crd.ca/environment/water-conservation>

If you require further information, please contact:

Alicia Fraser, P. Eng.
General Manager, CRD - Integrated Water Services
or
Glenn Harris, Ph D., RPBio
Senior Manager - Environmental Protection

Capital Regional District Integrated Water Services
479 Island Highway
Victoria, BC V9B 1H7
(250) 474-9600

SOOKE LAKE RESERVOIR STORAGE SUMMARY

2024 / 2025

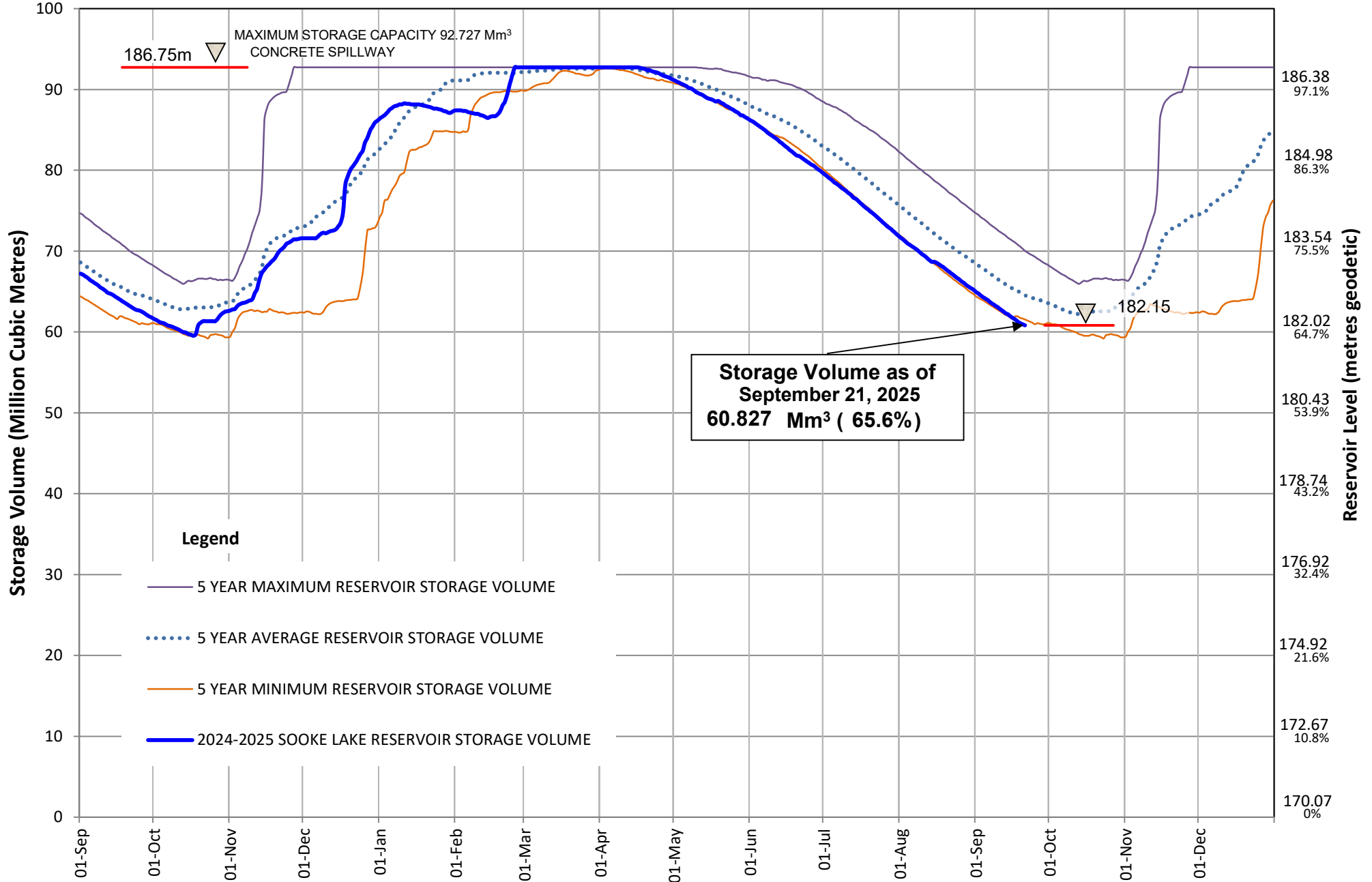

Useable Reservoir Volumes in Storage for September 21, 2025

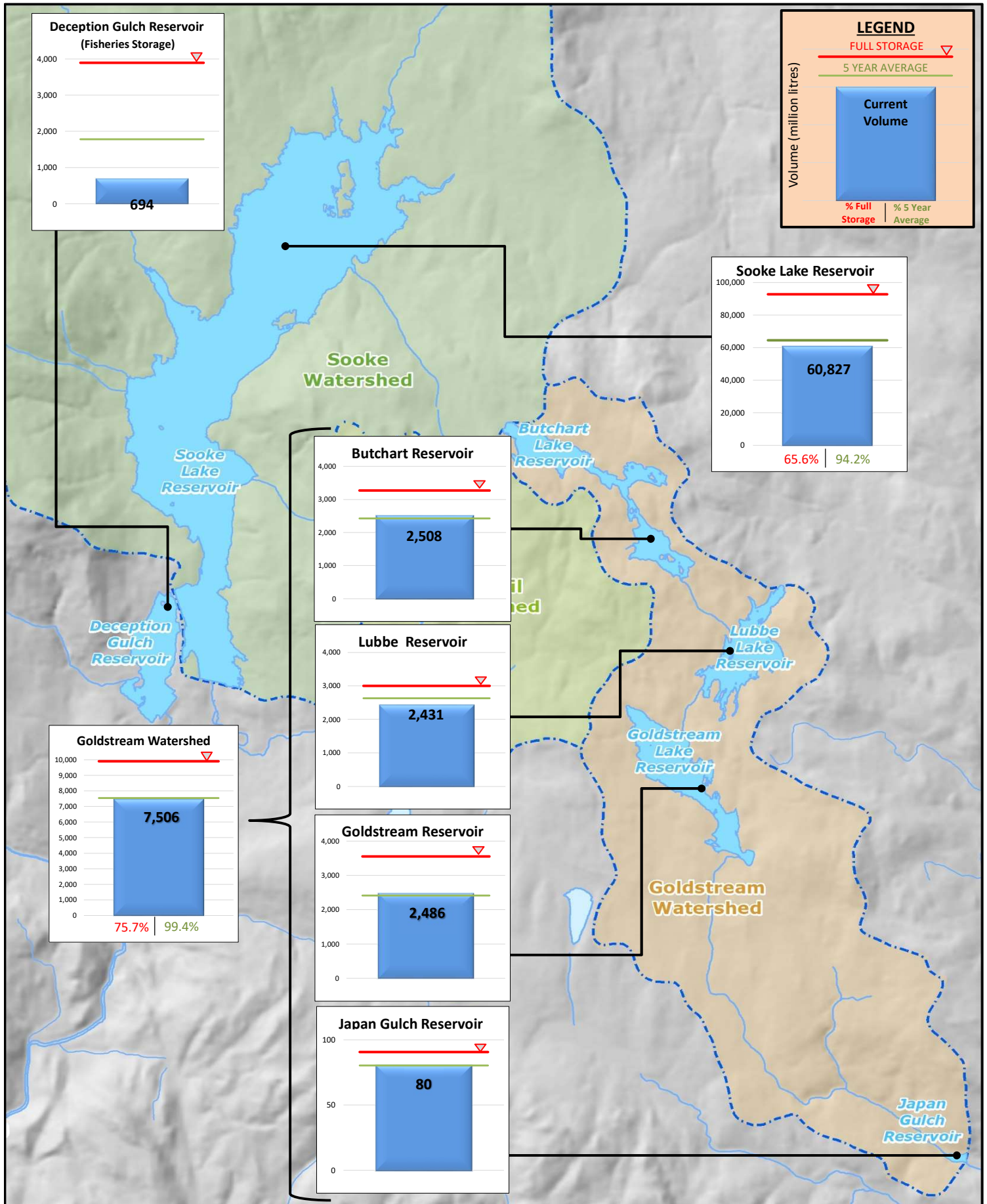

Sooke Lake Reservoir Storage Level

Water Supply Management Plan

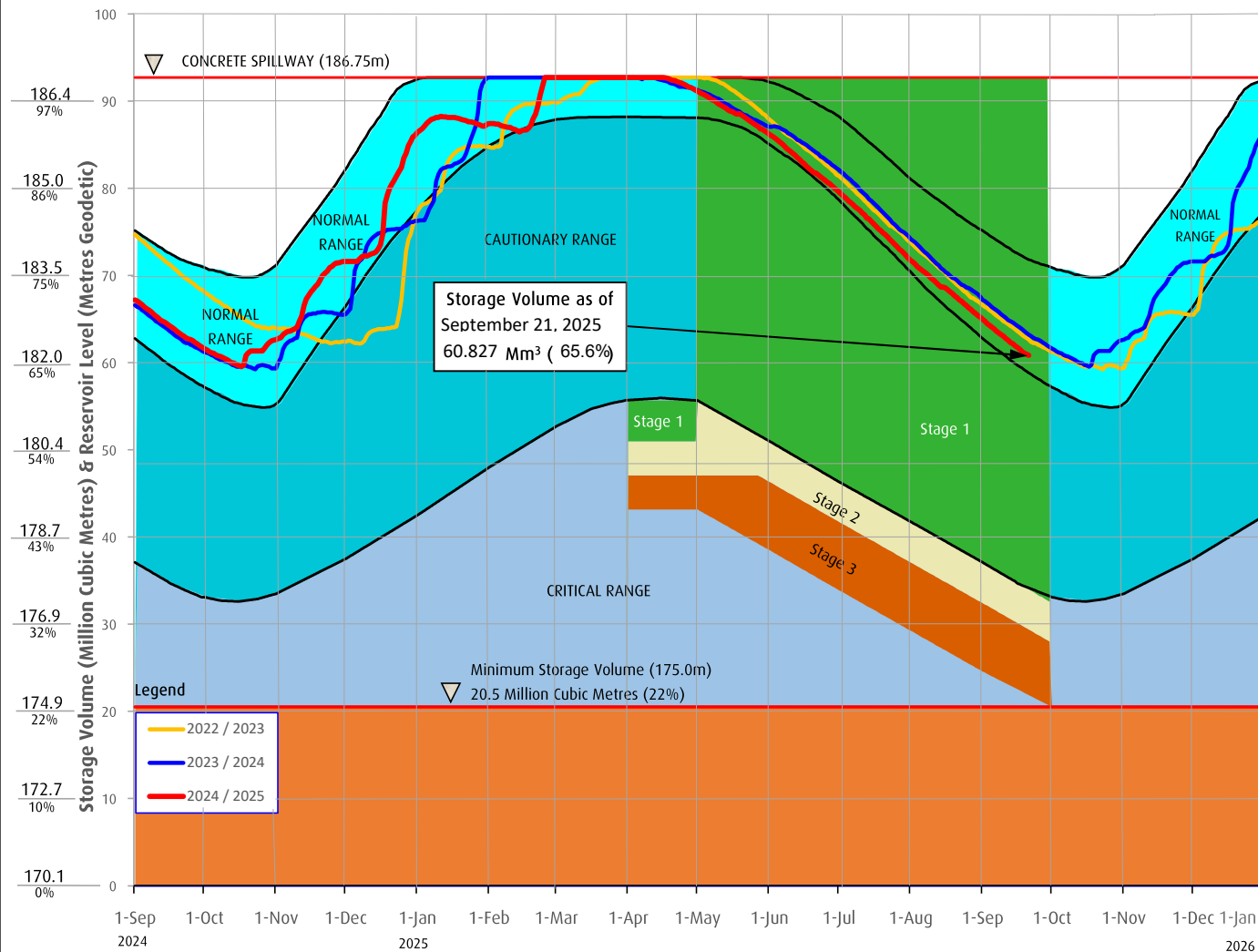

FAQs

How are water restriction stages determined?

Several factors are considered when determining water use restriction stages, including,

1. Time of year and typical seasonal water demand trends;
2. Precipitation and temperature conditions and forecasts;
3. Storage levels and storage volumes of water reservoirs (Sooke Lake Reservoir and the Goldstream Reservoirs) and draw down rates;
4. Stream flows and inflows into Sooke Lake Reservoir;
5. Water usage, recent consumption and trends; and customer compliance with restriction;
6. Water supply system performance.

The Regional Water Supply Commission will consider the above factors in making a determination to implement stage 2 or 3 restrictions, under the Water Conservation Bylaw.

At any time of the year and regardless of the water use restriction storage, customers are encouraged to limit discretionary water use in order to maximize the amount of water in the Regional Water Supply System Reservoirs available for nondiscretionary potable water use.

Stage 1 is normally initiated every year from May 1 to September 30 to manage outdoor use during the summer months. During this time, lawn watering is permitted twice a week at different times for even and odd numbered addresses.

Stage 2 Is initiated when it is determined that there is an acute water supply shortage. During this time, lawn water is permitted once a week at different times for even and odd numbered addresses.

Stage 3 Is initiated when it is determined that there is a severe water supply shortage. During this time, lawn watering is not permitted. Other outdoor water use activities are restricted as well.

For more information, visit www.crd.bc.ca/drinkingwater

CRD
Making a difference...together

CAPITAL REGIONAL DISTRICT - INTEGRATED WATER SERVICES

Water Watch for September 28, 2025

Water Supply System Summary:

1. Useable Volume in Storage:

Reservoir	September 30 5 Year Ave		September 30/24		September 28/25		% Existing Full Storage
	ML	MIG	ML	MIG	ML	MIG	
Sooke	63,612	13,995	61,801	13,596	59,472	13,084	64.1%
Goldstream	7,427	1,634	7,914	1,741	7,351	1,617	74.1%
Total	71,039	15,628	69,715	15,337	66,823	14,701	65.1%

2. Average Daily Demand:

For the month of September	174.1 MLD	38.3 MIGD
For week ending September 28, 2025	155.7 MLD	34.3 MIGD
Max. day September 2025, to date:	207.9 MLD	45.7 MIGD

3. Average 5 Year Daily Demand for September

Average (2020 - 2024)	163.9 MLD ¹	36.1 MIGD ²
	¹ MLD = Million Litres Per Day	² MIGD = Million Imperial Gallons Per Day

4. Rainfall September:

Average (1914 - 2024):	65.4 mm
Actual Rainfall to Date	18.0 mm (28% of monthly average)

5. Rainfall: Sep 1- Sep 28

Average (1914 - 2024):	58.2 mm
2025/2026	18.0 mm (31% of average)

6. Water Conservation Required Action:

Did you know that the 2024 change to the Water Conservation Bylaw recommends that landowners and residents switch timing of residential irrigation systems from 4:00 am to an expanded window anytime between 12:01 am to 10:00 am on established watering days? Please go to Water Conservation Bylaw Changes | Capital Regional District to get informed and do your part to help protect our regional water supply system.

Website: <https://www.crd.ca/news/water-conservation-bylaw-changes>

For general information regarding water conservation, visit the CRD webpage linked below:
CRD Water Conservation Homepage: <https://www.crd.ca/environment/water-conservation>

If you require further information, please contact:

Alicia Fraser, P. Eng.
General Manager, CRD - Integrated Water Services
or
Glenn Harris, Ph D., RPBio
Senior Manager - Environmental Protection

Capital Regional District Integrated Water Services
479 Island Highway
Victoria, BC V9B 1H7
(250) 474-9600

SOOKE LAKE RESERVOIR STORAGE SUMMARY

2024 / 2025

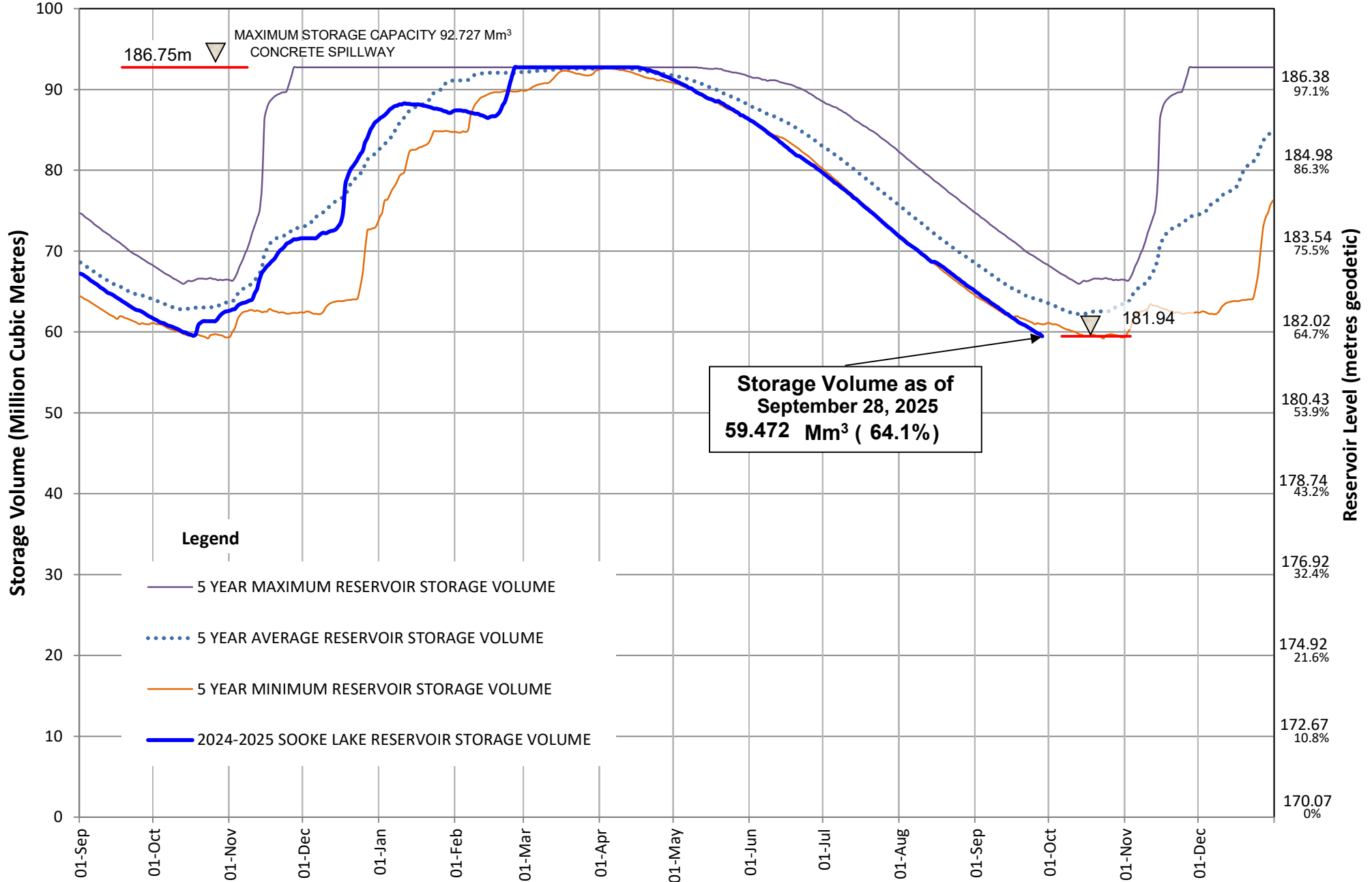

Useable Reservoir Volumes in Storage for September 28, 2025

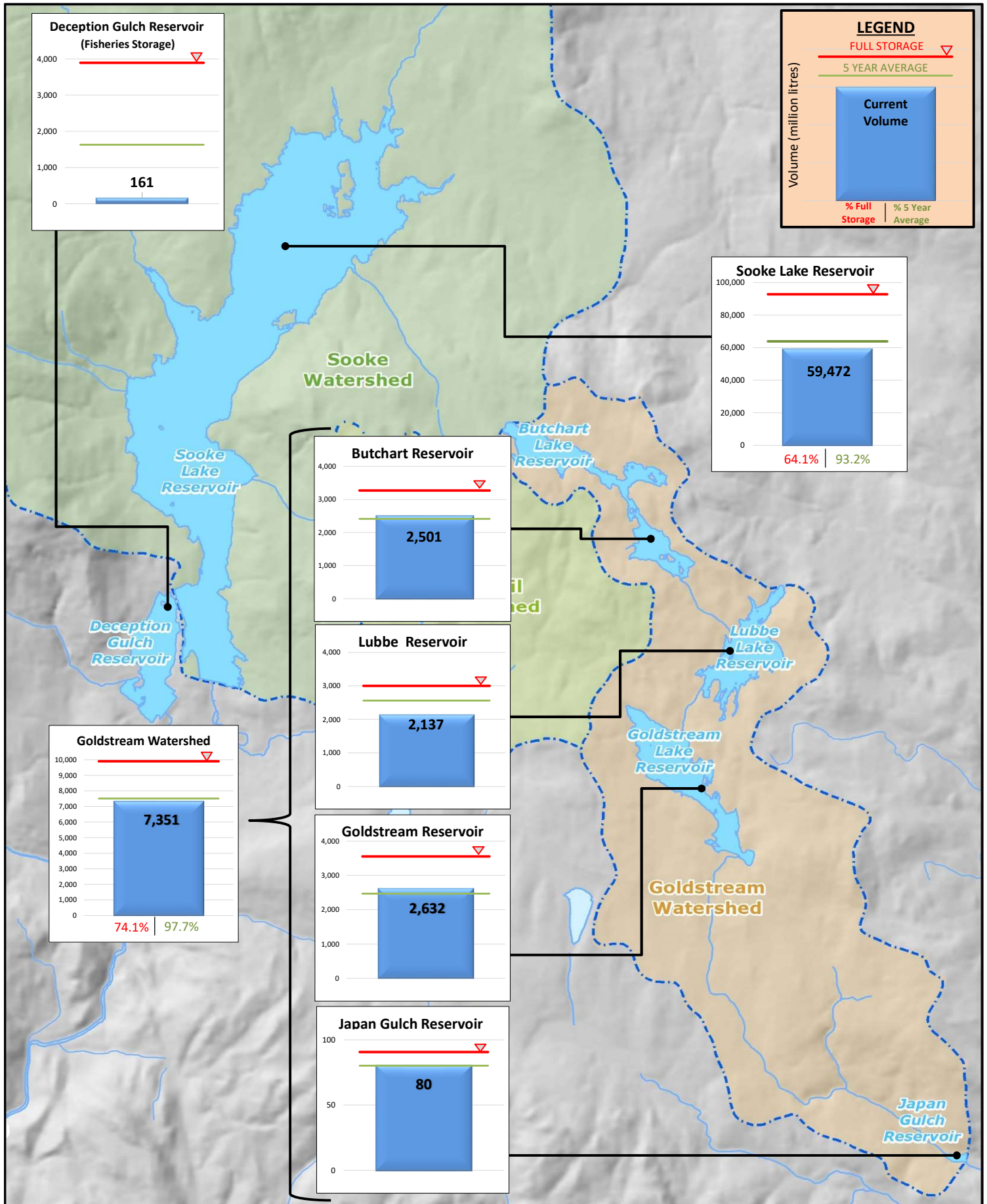

Sooke Lake Reservoir Storage Level

Water Supply Management Plan

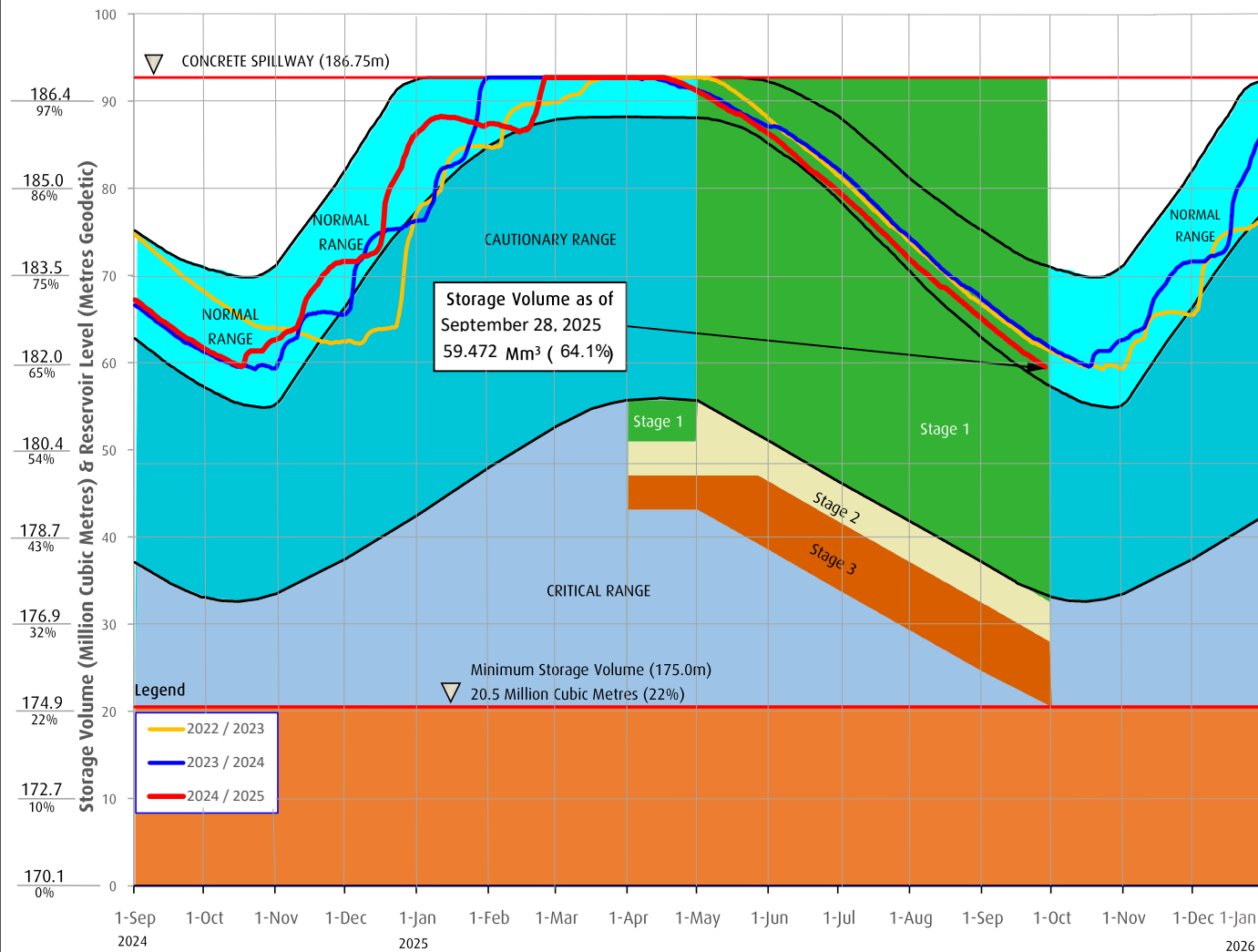

FAQs

How are water restriction stages determined?

Several factors are considered when determining water use restriction stages, including,

1. Time of year and typical seasonal water demand trends;
2. Precipitation and temperature conditions and forecasts;
3. Storage levels and storage volumes of water reservoirs (Sooke Lake Reservoir and the Goldstream Reservoirs) and draw down rates;
4. Stream flows and inflows into Sooke Lake Reservoir;
5. Water usage, recent consumption and trends; and customer compliance with restriction;
6. Water supply system performance.

The Regional Water Supply Commission will consider the above factors in making a determination to implement stage 2 or 3 restrictions, under the Water Conservation Bylaw.

At any time of the year and regardless of the water use restriction storage, customers are encouraged to limit discretionary water use in order to maximize the amount of water in the Regional Water Supply System Reservoirs available for nondiscretionary potable water use.

Stage 1 is normally initiated every year from May 1 to September 30 to manage outdoor use during the summer months. During this time, lawn watering is permitted twice a week at different times for even and odd numbered addresses.

Stage 2 Is initiated when it is determined that there is an acute water supply shortage. During this time, lawn water is permitted once a week at different times for even and odd numbered addresses.

Stage 3 Is initiated when it is determined that there is a severe water supply shortage. During this time, lawn watering is not permitted. Other outdoor water use activities are restricted as well.

For more information, visit www.crd.bc.ca/drinkingwater

CRD
Making a difference...together

CAPITAL REGIONAL DISTRICT - INTEGRATED WATER SERVICES

Water Watch for October 05, 2025

Water Supply System Summary:

1. Useable Volume in Storage:

Reservoir	October 31 5 Year Ave		October 31/24		October 5/25		% Existing Full Storage
	ML	MIG	ML	MIG	ML	MIG	
Sooke	63,462	13,962	62,584	13,768	58,766	12,928	63.4%
Goldstream	7,744	1,704	8,785	1,933	7,256	1,596	73.2%
Total	71,206	15,665	71,369	15,701	66,022	14,525	64.3%

2. Average Daily Demand:

For the month of October	133.9 MLD	29.5 MIGD
For week ending October 05, 2025	133.8 MLD	29.4 MIGD
Max. day October 2025, to date:	140.3 MLD	30.9 MIGD

3. Average 5 Year Daily Demand for October

Average (2020 - 2024)	121.0 MLD ¹	26.6 MIGD ²
	¹ MLD = Million Litres Per Day	² MIGD = Million Imperial Gallons Per Day

4. Rainfall October:

Average (1914 - 2024):	170.5 mm
Actual Rainfall to Date	16.5 mm (10% of monthly average)

5. Rainfall: Sep 1- Oct 5

Average (1914 - 2024):	80.9 mm
2025/2026	64.7 mm (80% of average)

6. Water Conservation Required Action:

To avoid possible leaks this spring, now is the time to winterize your sprinkler system. Visit our website at www.crd.bc.ca/water for more information.

If you require further information, please contact:

Alicia Fraser, P. Eng.
General Manager, CRD - Integrated Water Services
or
Glenn Harris, Ph D., RPBio
Senior Manager - Environmental Protection

Capital Regional District Integrated Water Services
479 Island Highway
Victoria, BC V9B 1H7
(250) 474-9600

SOOKE LAKE RESERVOIR STORAGE SUMMARY

2024 / 2025

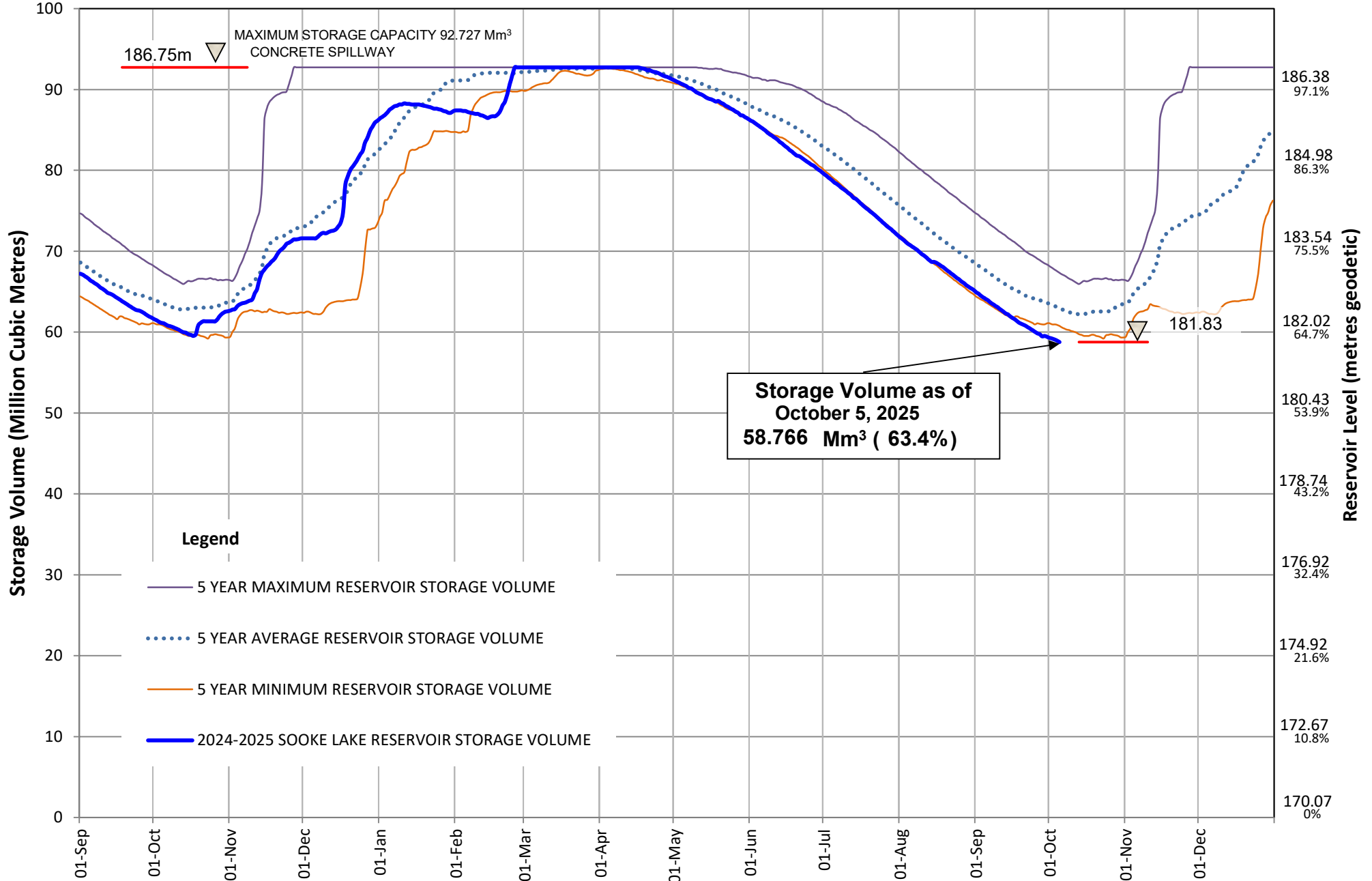

LEGEND

FULL STORAGE

5 YEAR AVERAGE

Current Volume

% Full Storage | % 5 Year Average

Deception Gulch Reservoir (Fisheries Storage)

4,000

3,000

2,000

1,000

0

88

Sooke Watershed

Sooke Lake Reservoir

100,000

80,000

60,000

40,000

20,000

0

58,766

63.4% | 93.3%

Butchart Lake Reservoir

4,000

3,000

2,000

1,000

0

2,523

Lubbe Reservoir

4,000

3,000

2,000

1,000

0

1,949

Goldstream Reservoir

4,000

3,000

2,000

1,000

0

2,704

Japan Gulch Reservoir

100

50

0

81

Goldstream Watershed

10,000

9,000

8,000

7,000

6,000

5,000

4,000

3,000

2,000

1,000

0

7,256

73.2% | 97.3%

Sooke Lake Reservoir Storage Level

Water Supply Management Plan

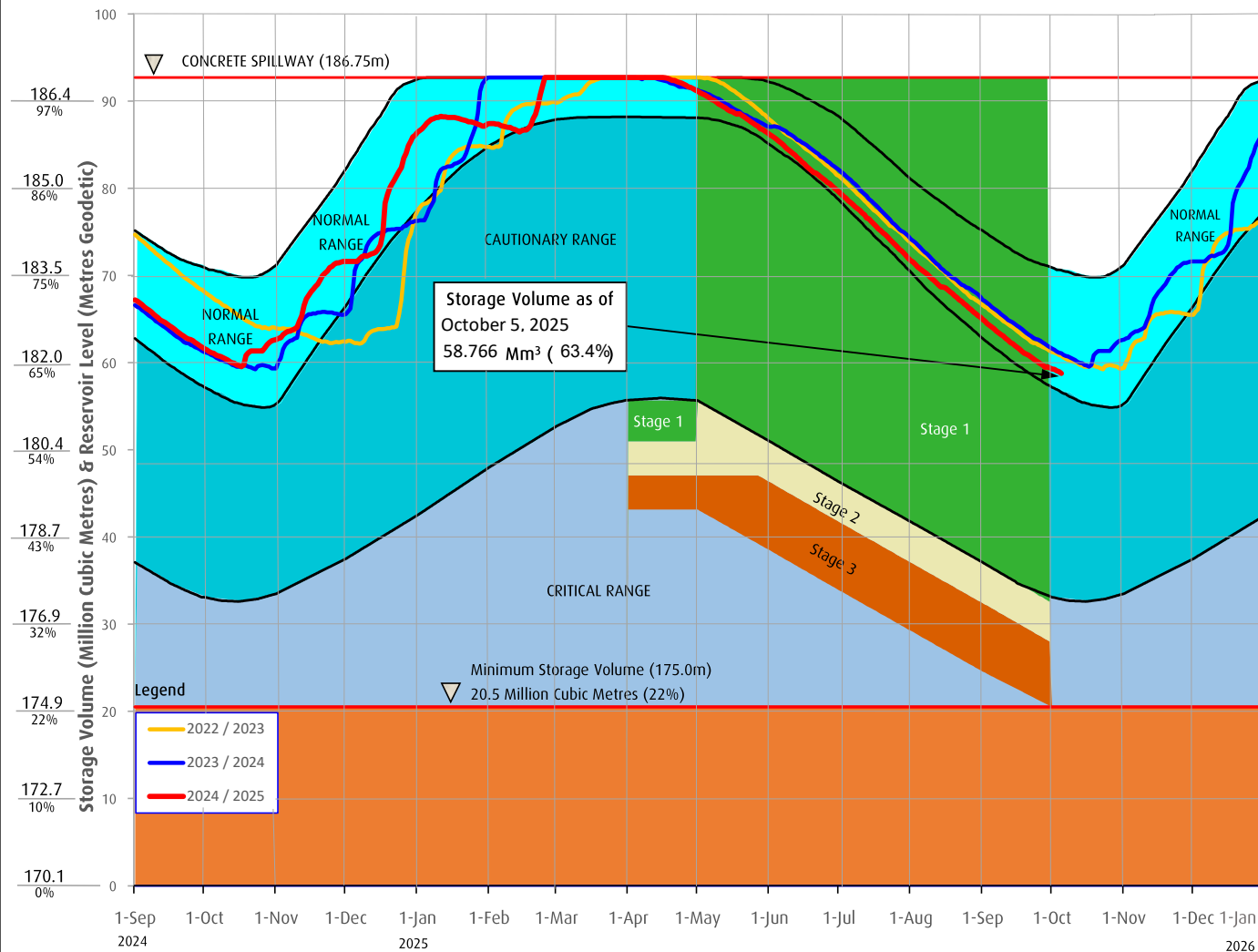

FAQs

How are water restriction stages determined?

Several factors are considered when determining water use restriction stages, including,

1. Time of year and typical seasonal water demand trends;
2. Precipitation and temperature conditions and forecasts;
3. Storage levels and storage volumes of water reservoirs (Sooke Lake Reservoir and the Goldstream Reservoirs) and draw down rates;
4. Stream flows and inflows into Sooke Lake Reservoir;
5. Water usage, recent consumption and trends; and customer compliance with restriction;
6. Water supply system performance.

The Regional Water Supply Commission will consider the above factors in making a determination to implement stage 2 or 3 restrictions, under the Water Conservation Bylaw.

At any time of the year and regardless of the water use restriction storage, customers are encouraged to limit discretionary water use in order to maximize the amount of water in the Regional Water Supply System Reservoirs available for nondiscretionary potable water use.

Stage 1 is normally initiated every year from May 1 to September 30 to manage outdoor use during the summer months. During this time, lawn watering is permitted twice a week at different times for even and odd numbered addresses.

Stage 2 Is initiated when it is determined that there is an acute water supply shortage. During this time, lawn water is permitted once a week at different times for even and odd numbered addresses.

Stage 3 Is initiated when it is determined that there is a severe water supply shortage. During this time, lawn watering is not permitted. Other outdoor water use activities are restricted as well.

For more information, visit www.crd.bc.ca/drinkingwater

CRD
Making a difference...together

CAPITAL REGIONAL DISTRICT - INTEGRATED WATER SERVICES

Water Watch for October 12, 2025

Water Supply System Summary:

1. Useable Volume in Storage:

Reservoir	October 31 5 Year Ave		October 31/24		October 12/25		% Existing Full Storage
	ML	MIG	ML	MIG	ML	MIG	
Sooke	63,462	13,962	62,584	13,768	57,743	12,703	62.3%
Goldstream	7,744	1,704	8,785	1,933	7,101	1,562	71.6%
Total	71,206	15,665	71,369	15,701	64,844	14,266	63.2%

2. Average Daily Demand:

For the month of October	129.6 MLD	28.5 MIGD
For week ending October 12, 2025	127.3 MLD	28.0 MIGD
Max. day October 2025, to date:	140.3 MLD	30.9 MIGD

3. Average 5 Year Daily Demand for October

Average (2020 - 2024)	121.0 MLD ¹	26.6 MIGD ²
-----------------------	------------------------	------------------------

¹MLD = Million Litres Per Day ²MIGD = Million Imperial Gallons Per Day

4. Rainfall October:

Average (1914 - 2024):	170.5 mm
Actual Rainfall to Date	24.5 mm (14% of monthly average)

5. Rainfall: Sep 1- Oct 12

Average (1914 - 2024):	113.3 mm
2025/2026	72.7 mm (64% of average)

6. Water Conservation Required Action:

To avoid possible leaks this spring, now is the time to winterize your sprinkler system. Visit our website at www.crd.bc.ca/water for more information.

If you require further information, please contact:

Alicia Fraser, P. Eng.
General Manager, CRD - Integrated Water Services
or
Glenn Harris, Ph D., RPBio
Senior Manager - Environmental Protection

Capital Regional District Integrated Water Services
479 Island Highway
Victoria, BC V9B 1H7
(250) 474-9600

SOOKE LAKE RESERVOIR STORAGE SUMMARY

2024 / 2025

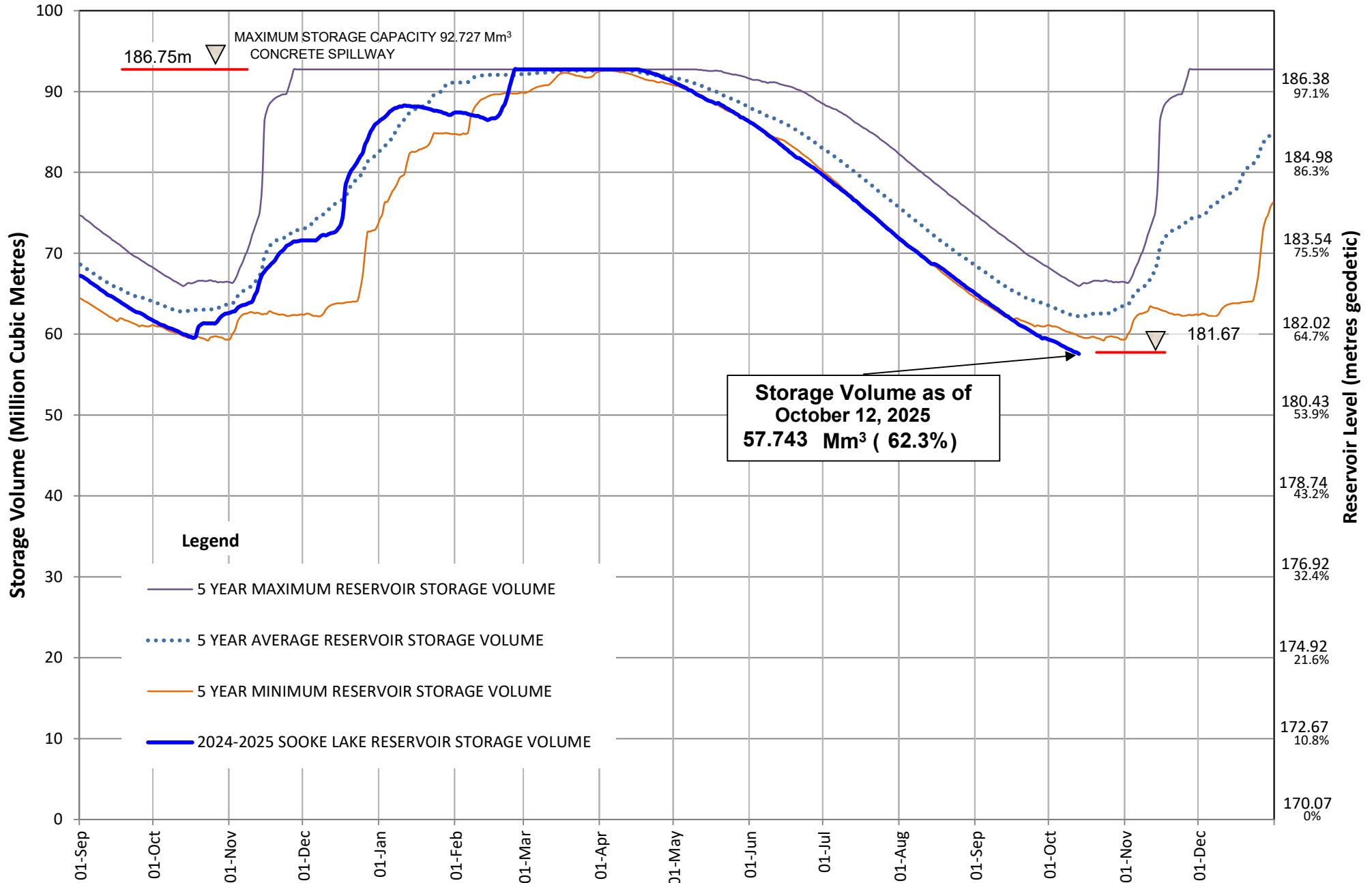

Useable Reservoir Volumes in Storage for October 12, 2025

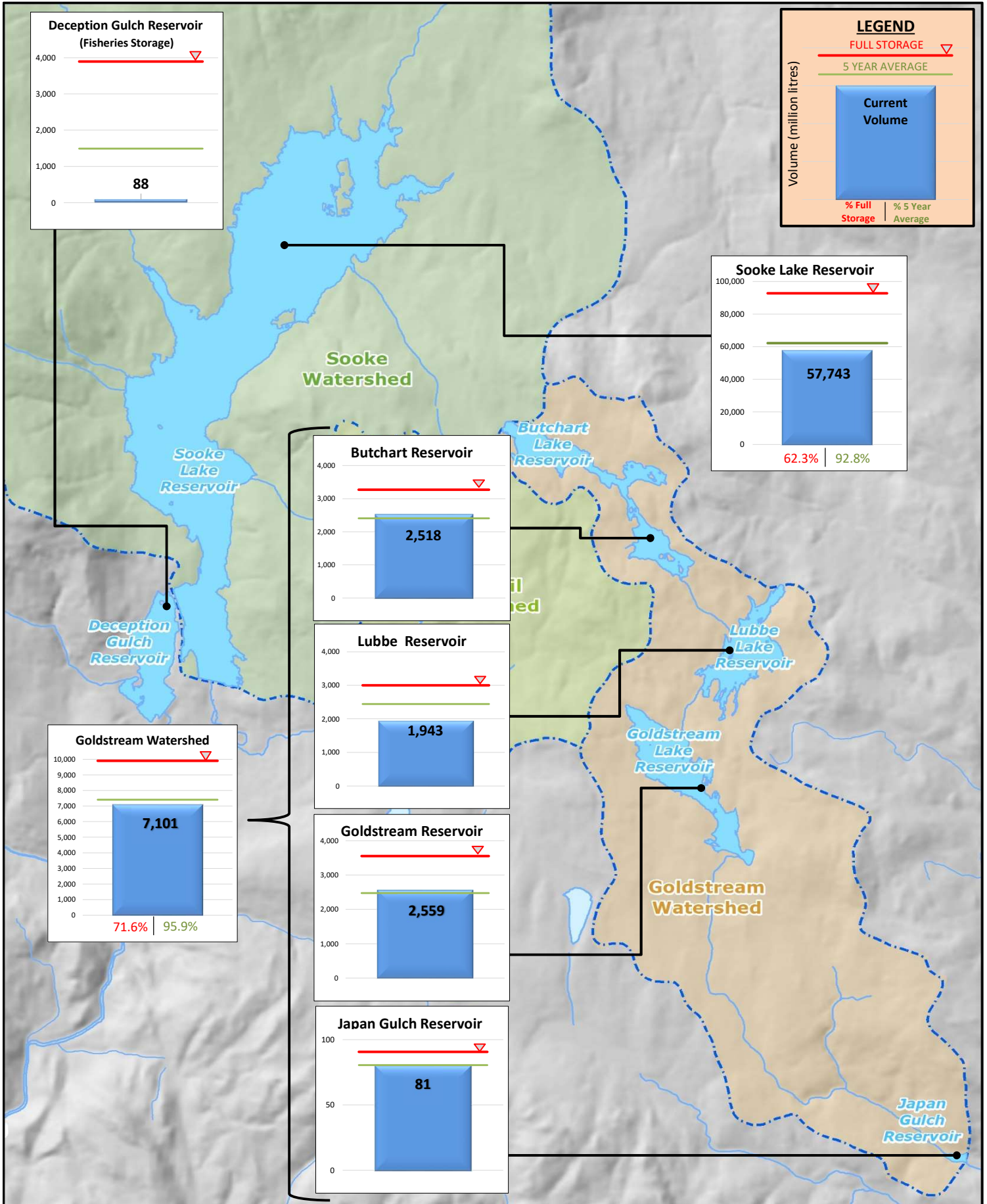

Sooke Lake Reservoir Storage Level

Water Supply Management Plan

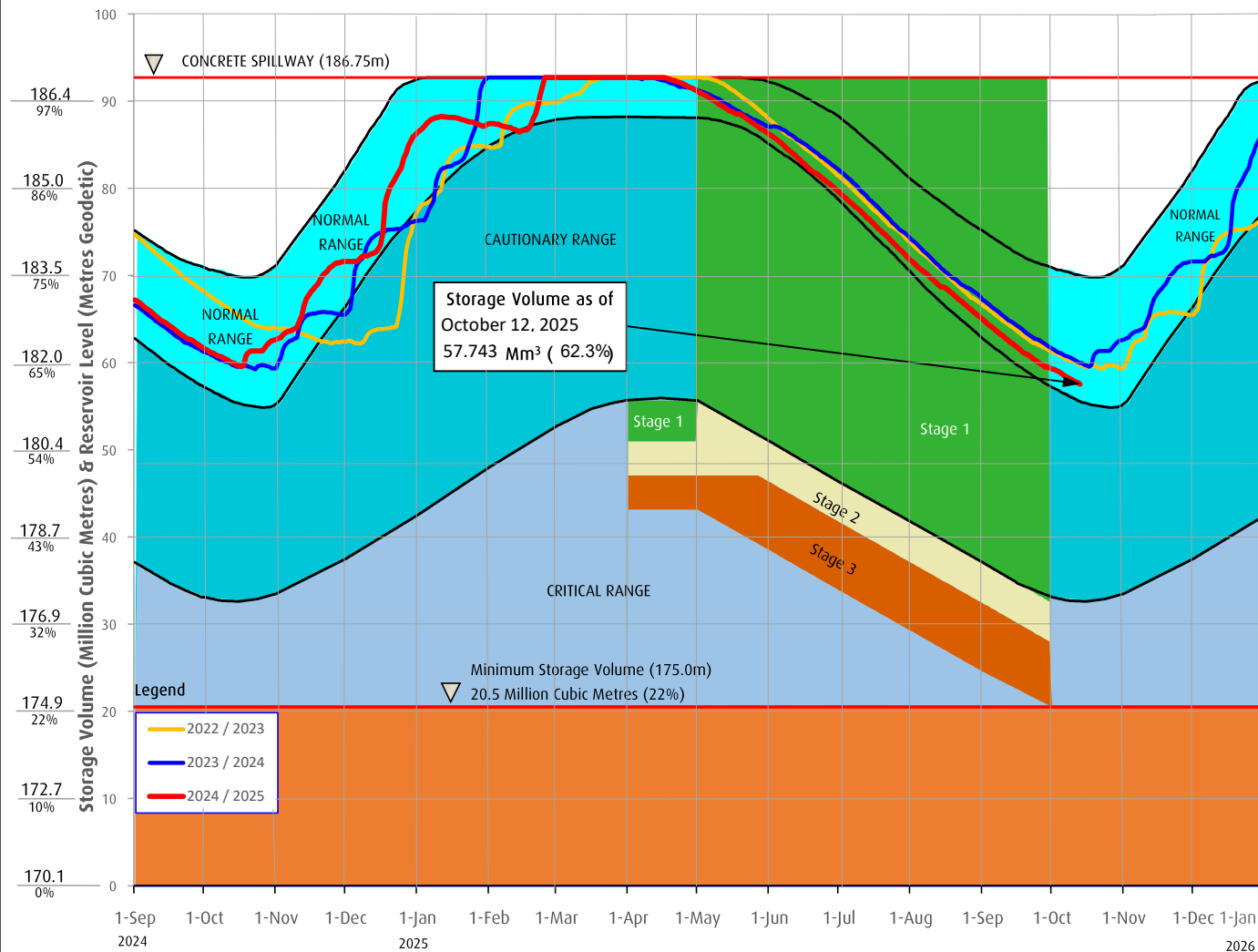

FAQs

How are water restriction stages determined?

Several factors are considered when determining water use restriction stages, including,

1. Time of year and typical seasonal water demand trends;
2. Precipitation and temperature conditions and forecasts;
3. Storage levels and storage volumes of water reservoirs (Sooke Lake Reservoir and the Goldstream Reservoirs) and draw down rates;
4. Stream flows and inflows into Sooke Lake Reservoir;
5. Water usage, recent consumption and trends; and customer compliance with restriction;
6. Water supply system performance.

The Regional Water Supply Commission will consider the above factors in making a determination to implement stage 2 or 3 restrictions, under the Water Conservation Bylaw.

At any time of the year and regardless of the water use restriction storage, customers are encouraged to limit discretionary water use in order to maximize the amount of water in the Regional Water Supply System Reservoirs available for nondiscretionary potable water use.

Stage 1 is normally initiated every year from May 1 to September 30 to manage outdoor use during the summer months. During this time, lawn watering is permitted twice a week at different times for even and odd numbered addresses.

Stage 2 Is initiated when it is determined that there is an acute water supply shortage. During this time, lawn water is permitted once a week at different times for even and odd numbered addresses.

Stage 3 Is initiated when it is determined that there is a severe water supply shortage. During this time, lawn watering is not permitted. Other outdoor water use activities are restricted as well.

For more information, visit www.crd.bc.ca/drinkingwater

CRD
Making a difference...together

CAPITAL REGIONAL DISTRICT - INTEGRATED WATER SERVICES

Water Watch for October 19, 2025

Water Supply System Summary:

1. Useable Volume in Storage:

Reservoir	October 31 5 Year Ave		October 31/24		October 19/25		% Existing Full Storage
	ML	MIG	ML	MIG	ML	MIG	
Sooke	63,462	13,962	62,584	13,768	56,853	12,508	61.3%
Goldstream	7,744	1,704	8,785	1,933	6,993	1,538	70.5%
Total	71,206	15,665	71,369	15,701	63,846	14,046	62.2%

2. Average Daily Demand:

For the month of October	126.6 MLD	27.8 MIGD
For week ending October 19, 2025	120.6 MLD	26.5 MIGD
Max. day October 2025, to date:	140.3 MLD	30.9 MIGD

3. Average 5 Year Daily Demand for October

Average (2020 - 2024)	121.0 MLD ¹	26.6 MIGD ²
	¹ MLD = Million Litres Per Day	² MIGD = Million Imperial Gallons Per Day

4. Rainfall October:

Average (1914 - 2024):	170.5 mm
Actual Rainfall to Date	68.3 mm (40% of monthly average)

5. Rainfall: Sep 1- Oct 19

Average (1914 - 2024):	156.3 mm
2025/2026	116.5 mm (75% of average)

6. Water Conservation Required Action:

To avoid possible leaks this spring, now is the time to winterize your sprinkler system. Visit our website at www.crd.bc.ca/water for more information.

If you require further information, please contact:

Alicia Fraser, P. Eng.
General Manager, CRD - Integrated Water Services
or
Glenn Harris, Ph D., RPBio
Senior Manager - Environmental Protection

Capital Regional District Integrated Water Services
479 Island Highway
Victoria, BC V9B 1H7
(250) 474-9600

SOOKE LAKE RESERVOIR STORAGE SUMMARY

2024 / 2025

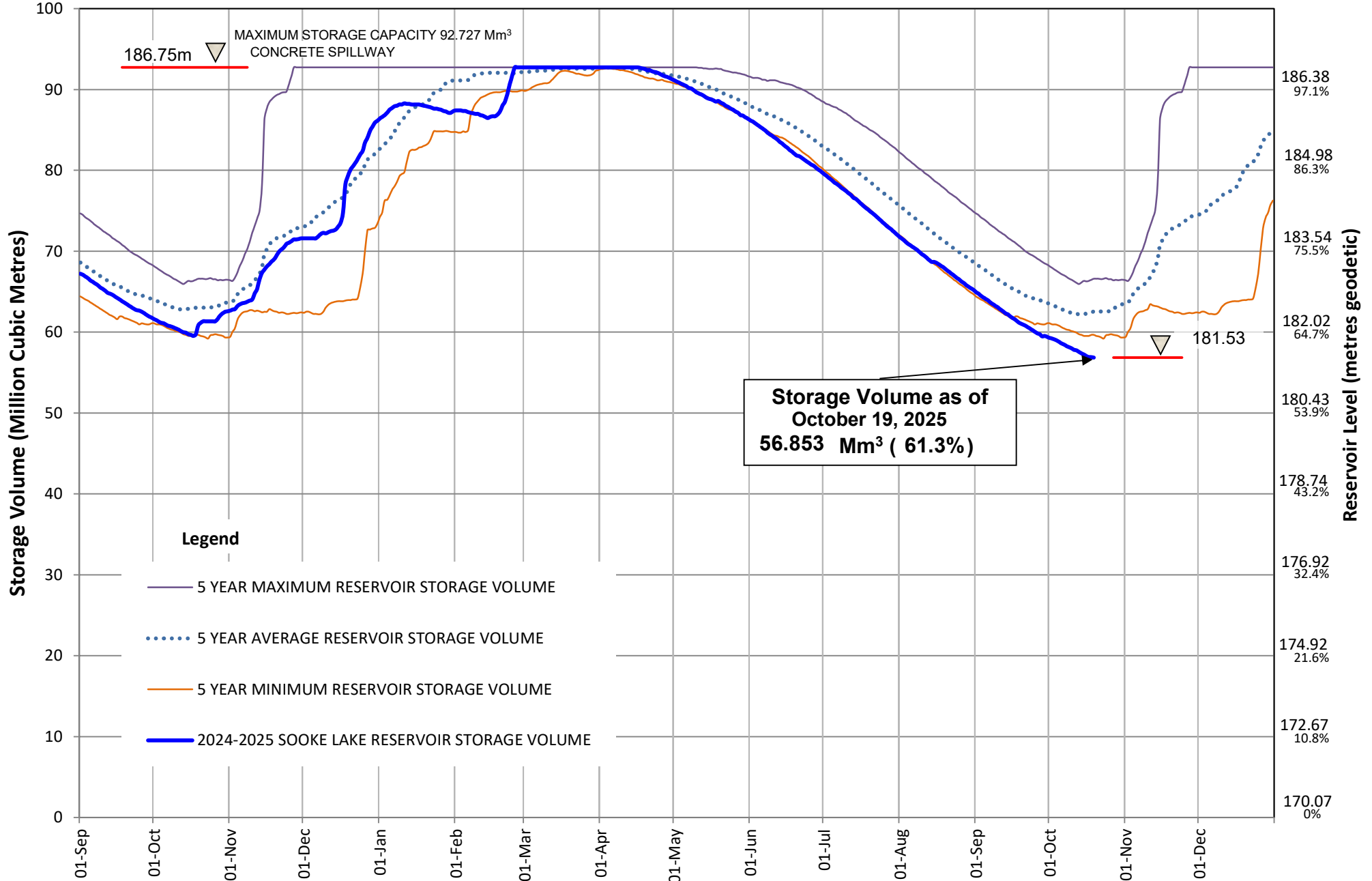

Useable Reservoir Volumes in Storage for October 19, 2025

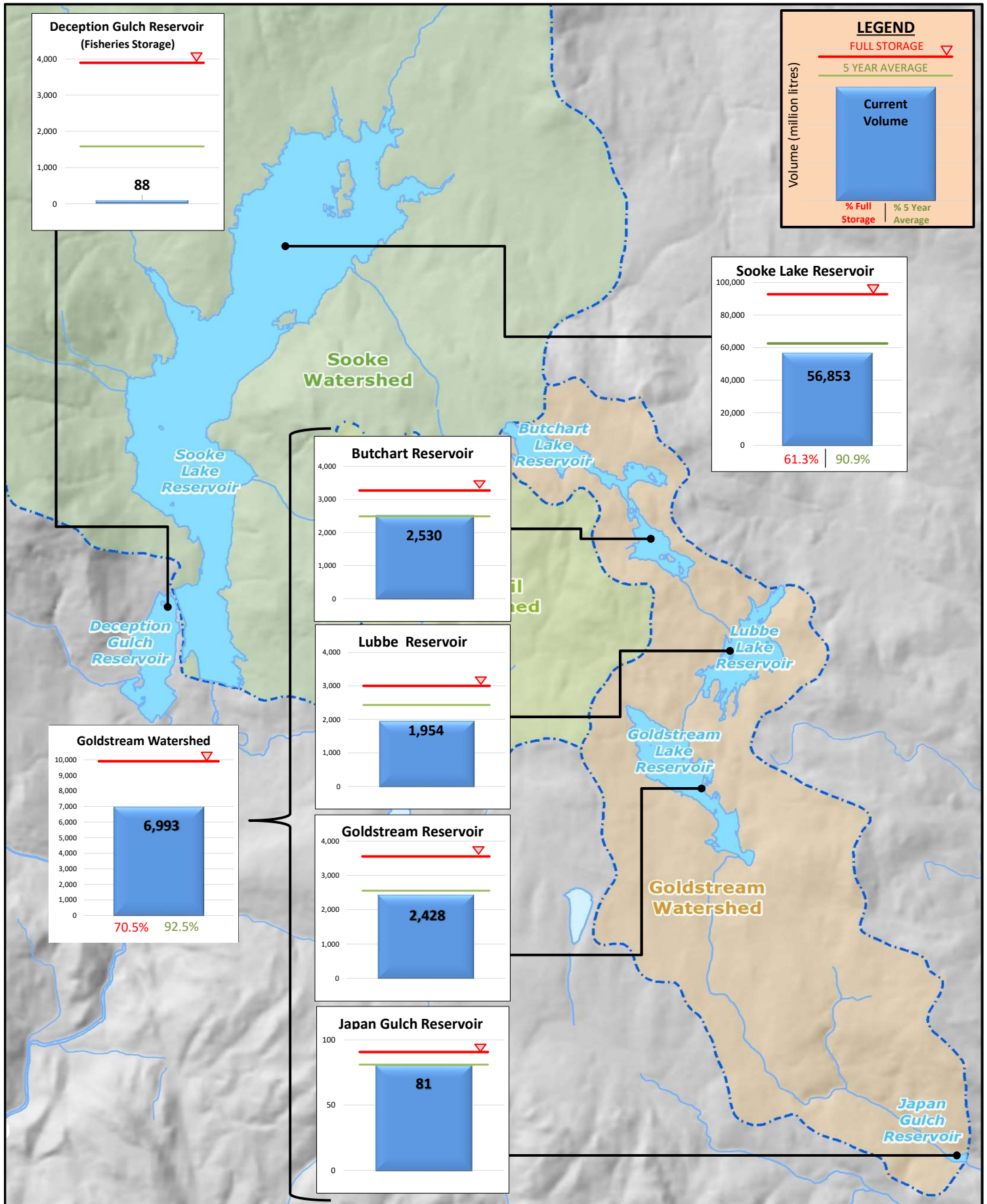

Sooke Lake Reservoir Storage Level

Water Supply Management Plan

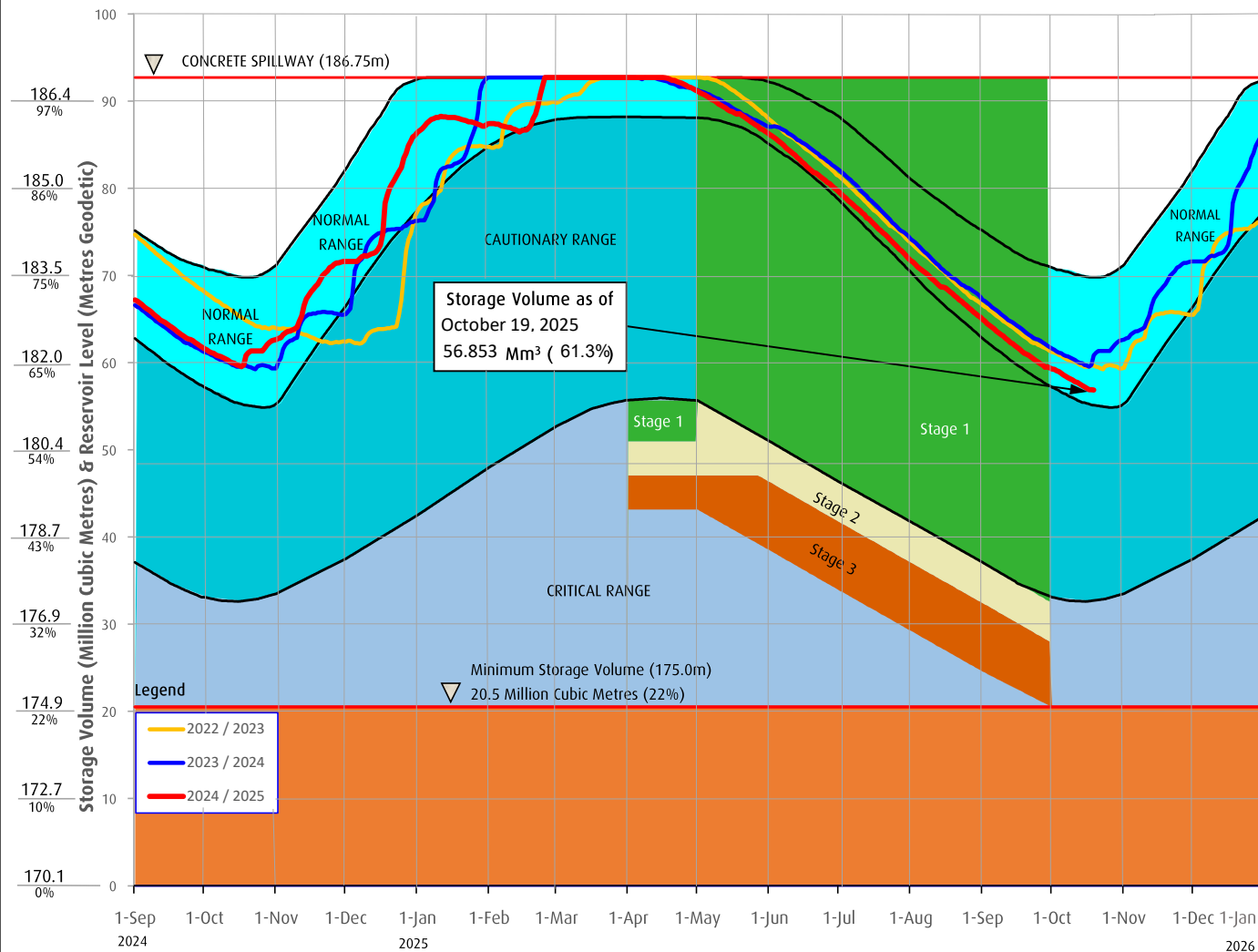

FAQs

How are water restriction stages determined?

Several factors are considered when determining water use restriction stages, including,

1. Time of year and typical seasonal water demand trends;
2. Precipitation and temperature conditions and forecasts;
3. Storage levels and storage volumes of water reservoirs (Sooke Lake Reservoir and the Goldstream Reservoirs) and draw down rates;
4. Stream flows and inflows into Sooke Lake Reservoir;
5. Water usage, recent consumption and trends; and customer compliance with restriction;
6. Water supply system performance.

The Regional Water Supply Commission will consider the above factors in making a determination to implement stage 2 or 3 restrictions, under the Water Conservation Bylaw.

At any time of the year and regardless of the water use restriction storage, customers are encouraged to limit discretionary water use in order to maximize the amount of water in the Regional Water Supply System Reservoirs available for nondiscretionary potable water use.

Stage 1 is normally initiated every year from May 1 to September 30 to manage outdoor use during the summer months. During this time, lawn watering is permitted twice a week at different times for even and odd numbered addresses.

Stage 2 Is initiated when it is determined that there is an acute water supply shortage. During this time, lawn water is permitted once a week at different times for even and odd numbered addresses.

Stage 3 Is initiated when it is determined that there is a severe water supply shortage. During this time, lawn watering is not permitted. Other outdoor water use activities are restricted as well.

For more information, visit www.crd.bc.ca/drinkingwater

CRD
Making a difference...together

CAPITAL REGIONAL DISTRICT - INTEGRATED WATER SERVICES

Water Watch for October 26, 2025

Water Supply System Summary:

1. Useable Volume in Storage:

Reservoir	October 31 5 Year Ave		October 31/24		October 26/25		% Existing Full Storage
	ML	MIG	ML	MIG	ML	MIG	
Sooke	63,462	13,962	62,584	13,768	56,156	12,354	60.6%
Goldstream	7,744	1,704	8,785	1,933	6,922	1,523	69.8%
Total	71,206	15,665	71,369	15,701	63,078	13,877	61.5%

2. Average Daily Demand:

For the month of October	123.1 MLD	27.1 MIGD
For week ending October 26, 2025	113.7 MLD	25.0 MIGD
Max. day October 2025, to date:	140.3 MLD	30.9 MIGD

3. Average 5 Year Daily Demand for October

Average (2020 - 2024)	121.0 MLD ¹	26.6 MIGD ²
-----------------------	------------------------	------------------------

¹MLD = Million Litres Per Day ²MIGD = Million Imperial Gallons Per Day

4. Rainfall October:

Average (1914 - 2024):	170.5 mm
Actual Rainfall to Date	104.6 mm (61% of monthly average)

5. Rainfall: Sep 1- Oct 26

Average (1914 - 2024):	201.4 mm
2025/2026	152.8 mm (76% of average)

6. Water Conservation Required Action:

To avoid possible leaks this spring, now is the time to winterize your sprinkler system. Visit our website at www.crd.bc.ca/water for more information.

If you require further information, please contact:

Alicia Fraser, P. Eng.
General Manager, CRD - Integrated Water Services
or
Glenn Harris, Ph D., RPBio
Senior Manager - Environmental Protection

Capital Regional District Integrated Water Services
479 Island Highway
Victoria, BC V9B 1H7
(250) 474-9600

SOOKE LAKE RESERVOIR STORAGE SUMMARY

2024 / 2025

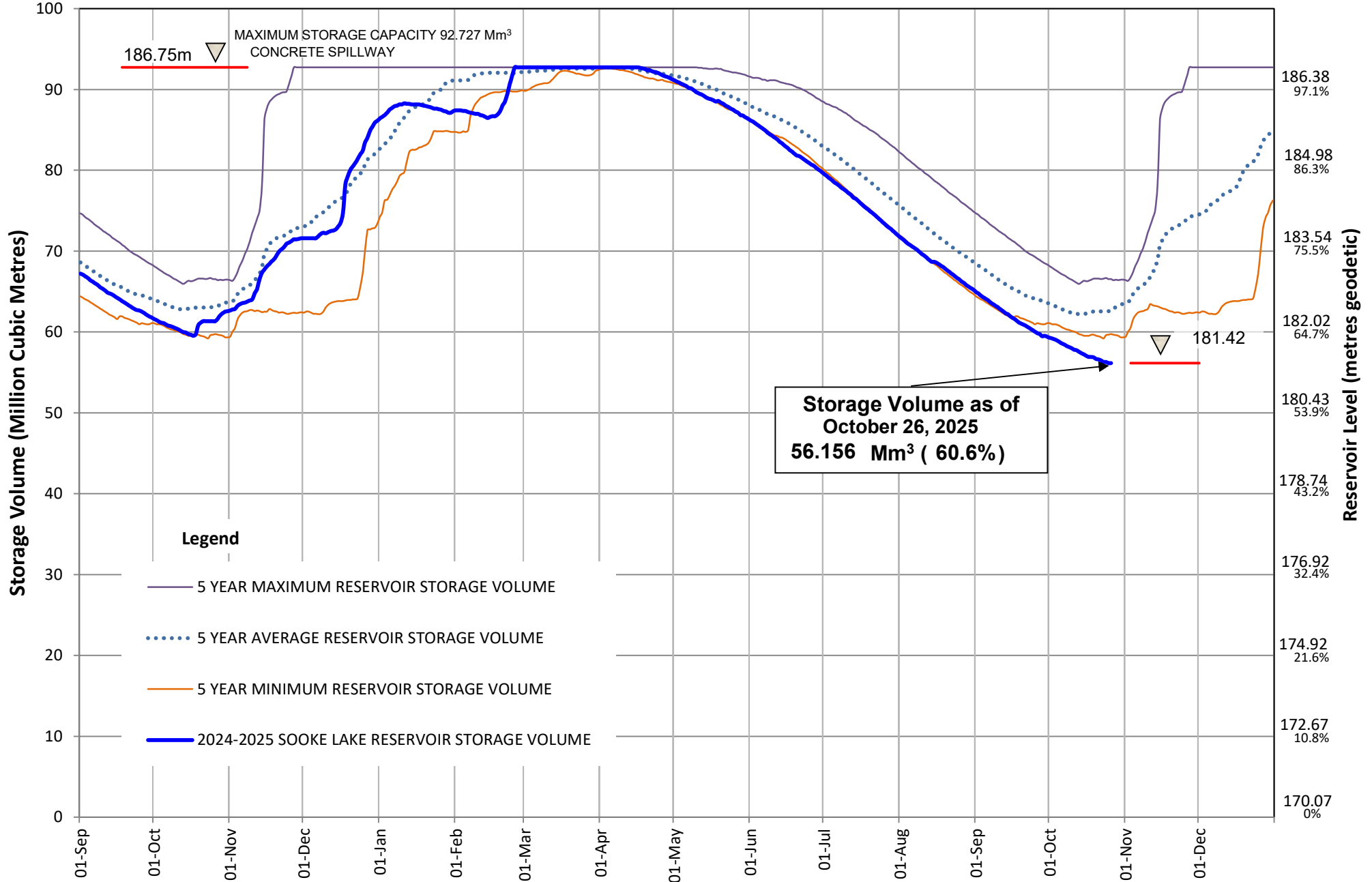

LEGEND

FULL STORAGE

5 YEAR AVERAGE

Current Volume

% Full Storage | % 5 Year Average

Deception Gulch Reservoir (Fisheries Storage)

4,000

3,000

2,000

1,000

0

88

Sooke Lake Reservoir

100,000

80,000

60,000

40,000

20,000

0

56,156

60.6% | 89.7%

Butchart Reservoir

4,000

3,000

2,000

1,000

0

2,557

Lubbe Reservoir

4,000

3,000

2,000

1,000

0

1,981

Goldstream Reservoir

4,000

3,000

2,000

1,000

0

2,304

Japan Gulch Reservoir

100

50

0

81

Goldstream Watershed

10,000

9,000

8,000

7,000

6,000

5,000

4,000

3,000

2,000

1,000

0

6,922

69.8% | 90.4%

Sooke Lake Reservoir Storage Level

Water Supply Management Plan

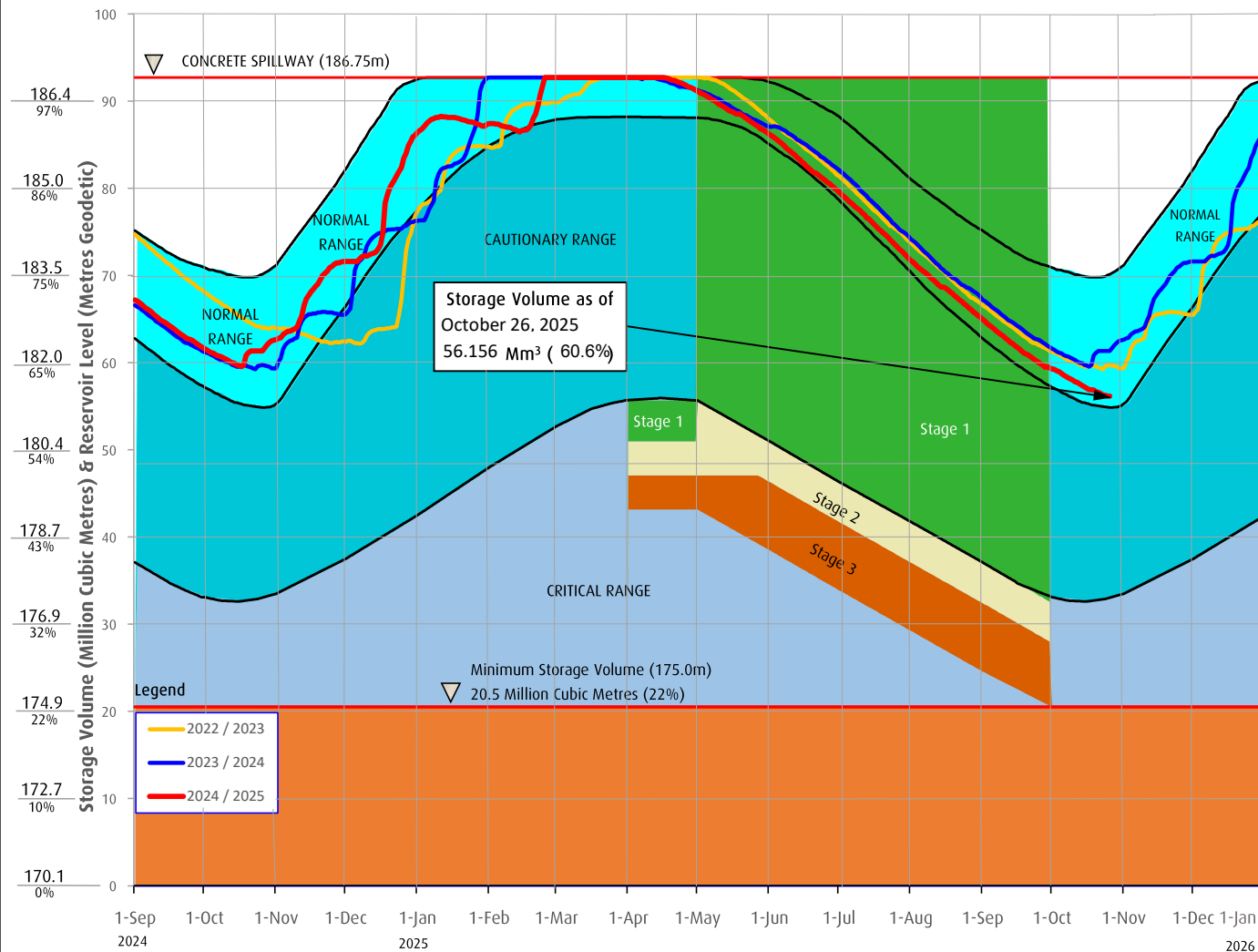

FAQs

How are water restriction stages determined?

Several factors are considered when determining water use restriction stages, including,

1. Time of year and typical seasonal water demand trends;
2. Precipitation and temperature conditions and forecasts;
3. Storage levels and storage volumes of water reservoirs (Sooke Lake Reservoir and the Goldstream Reservoirs) and draw down rates;
4. Stream flows and inflows into Sooke Lake Reservoir;
5. Water usage, recent consumption and trends; and customer compliance with restriction;
6. Water supply system performance.

The Regional Water Supply Commission will consider the above factors in making a determination to implement stage 2 or 3 restrictions, under the Water Conservation Bylaw.

At any time of the year and regardless of the water use restriction storage, customers are encouraged to limit discretionary water use in order to maximize the amount of water in the Regional Water Supply System Reservoirs available for nondiscretionary potable water use.

Stage 1 is normally initiated every year from May 1 to September 30 to manage outdoor use during the summer months. During this time, lawn watering is permitted twice a week at different times for even and odd numbered addresses.

Stage 2 Is initiated when it is determined that there is an acute water supply shortage. During this time, lawn water is permitted once a week at different times for even and odd numbered addresses.

Stage 3 Is initiated when it is determined that there is a severe water supply shortage. During this time, lawn watering is not permitted. Other outdoor water use activities are restricted as well.

For more information, visit www.crd.bc.ca/drinkingwater

CRD
Making a difference...together

CAPITAL REGIONAL DISTRICT - INTEGRATED WATER SERVICES

Water Watch for November 02, 2025

Water Supply System Summary:

1. Useable Volume in Storage:

Reservoir	November 30 5 Year Ave		November 30/24		November 2/25		% Existing Full Storage
	ML	MIG	ML	MIG	ML	MIG	
Sooke	74,488	16,387	71,592	15,750	56,853	12,508	61.3%
Goldstream	8,816	1,940	9,824	2,161	7,026	1,546	70.9%
Total	83,304	18,327	81,417	17,912	63,879	14,053	62.2%

2. Average Daily Demand:

For the month of November	112.2 MLD	24.7 MIGD
For week ending November 02, 2025	111.0 MLD	24.4 MIGD
Max. day November 2025, to date:	113.6 MLD	25.0 MIGD

3. Average 5 Year Daily Demand for November

Average (2020 - 2024)	104.4 MLD ¹	23.0 MIGD ²
-----------------------	------------------------	------------------------

¹MLD = Million Litres Per Day ²MIGD = Million Imperial Gallons Per Day

4. Rainfall November:

Average (1914 - 2024):	261.4 mm
Actual Rainfall to Date	39.6 mm (15% of monthly average)

5. Rainfall: Sep 1- Nov 2

Average (1914 - 2024):	254.4 mm
2025/2026	256.8 mm (101% of average)

6. Water Conservation Required Action:

To avoid possible leaks this spring, now is the time to winterize your sprinkler system. Visit our website at www.crd.bc.ca/water for more information.

If you require further information, please contact:

Alicia Fraser, P. Eng.
General Manager, CRD - Integrated Water Services
or
Glenn Harris, Ph D., RPBio
Senior Manager - Environmental Protection

Capital Regional District Integrated Water Services
479 Island Highway
Victoria, BC V9B 1H7
(250) 474-9600

SOOKE LAKE RESERVOIR STORAGE SUMMARY

2024 / 2025

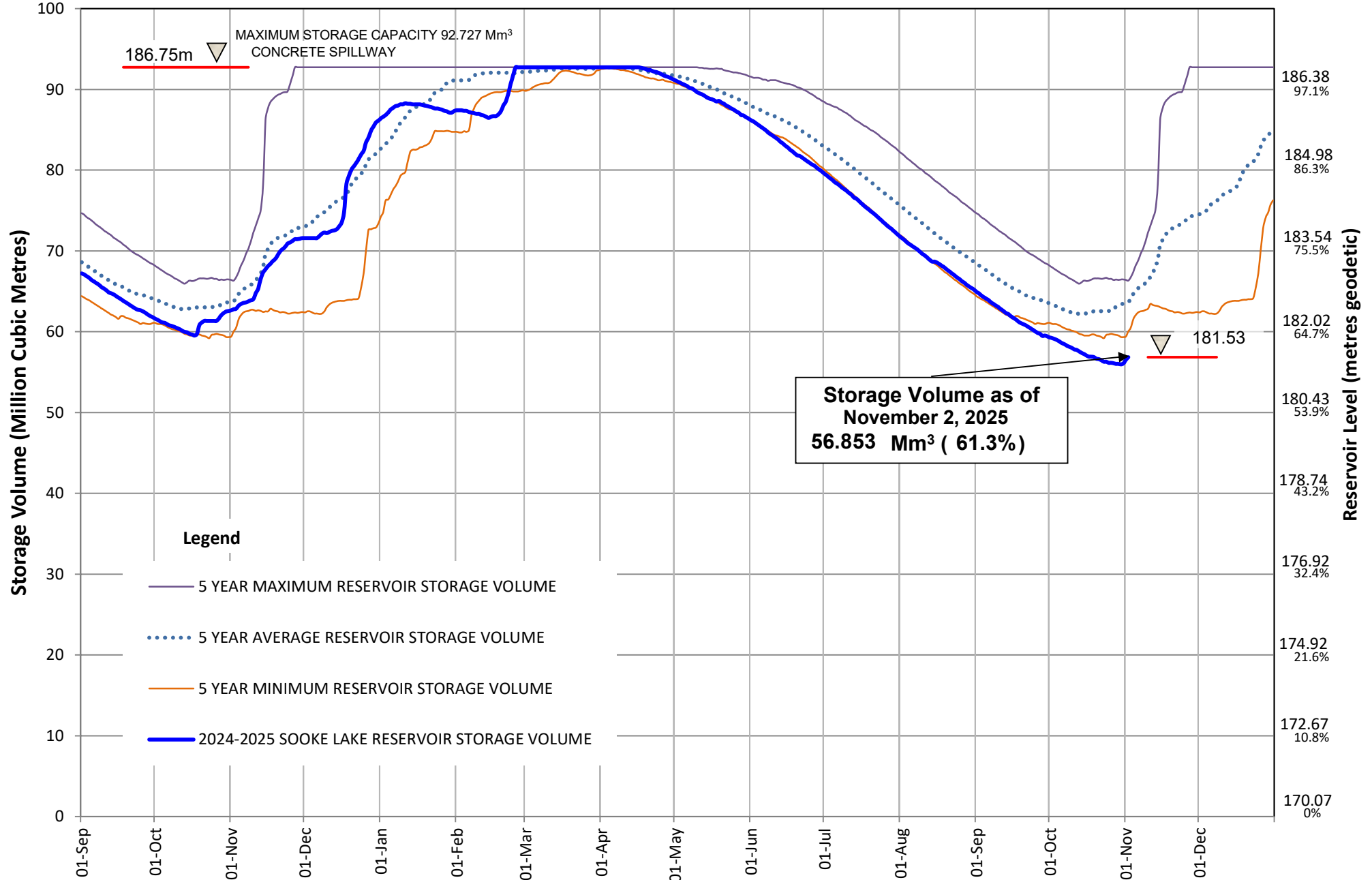

Useable Reservoir Volumes in Storage for November 02, 2025

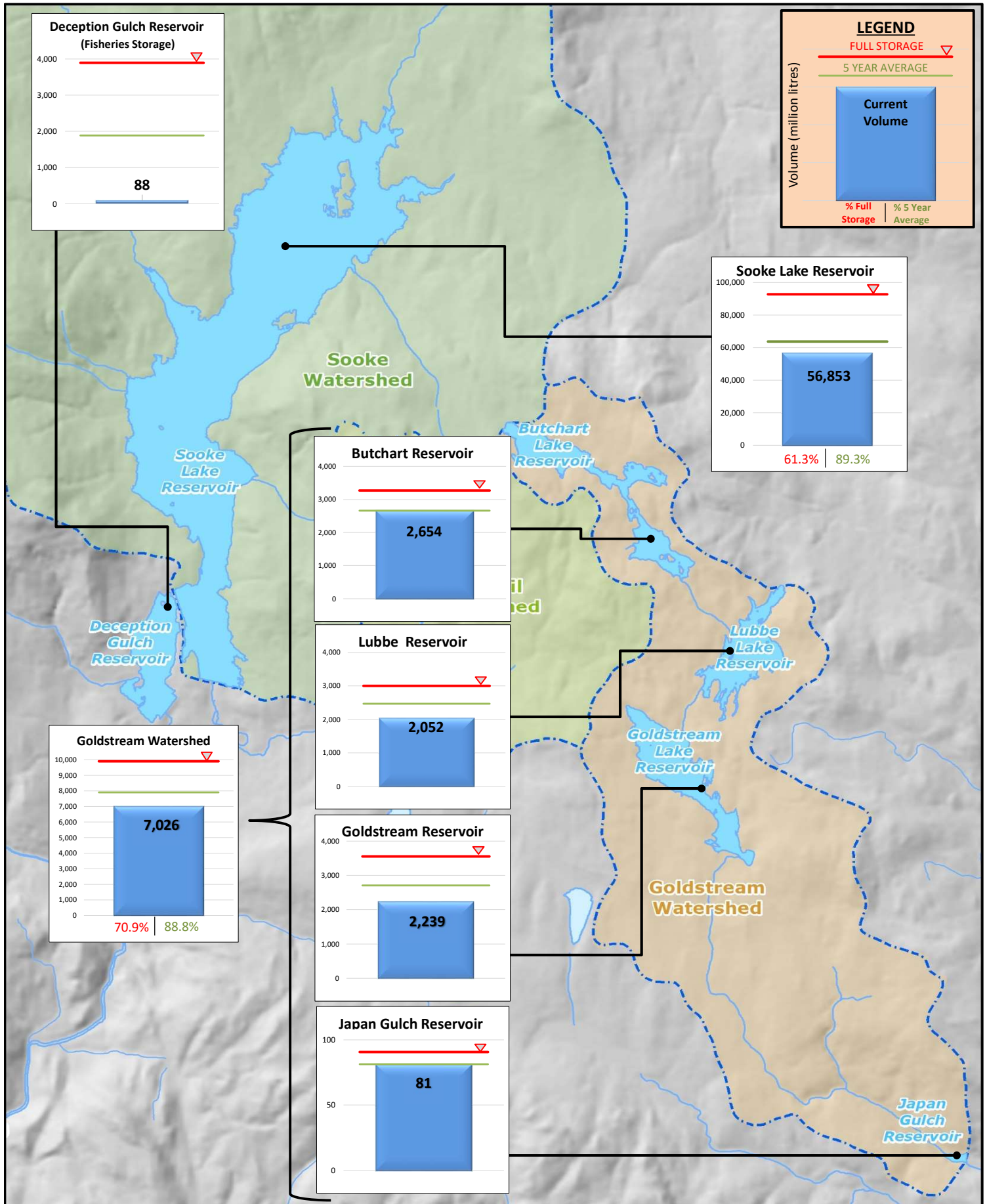

Sooke Lake Reservoir Storage Level

Water Supply Management Plan

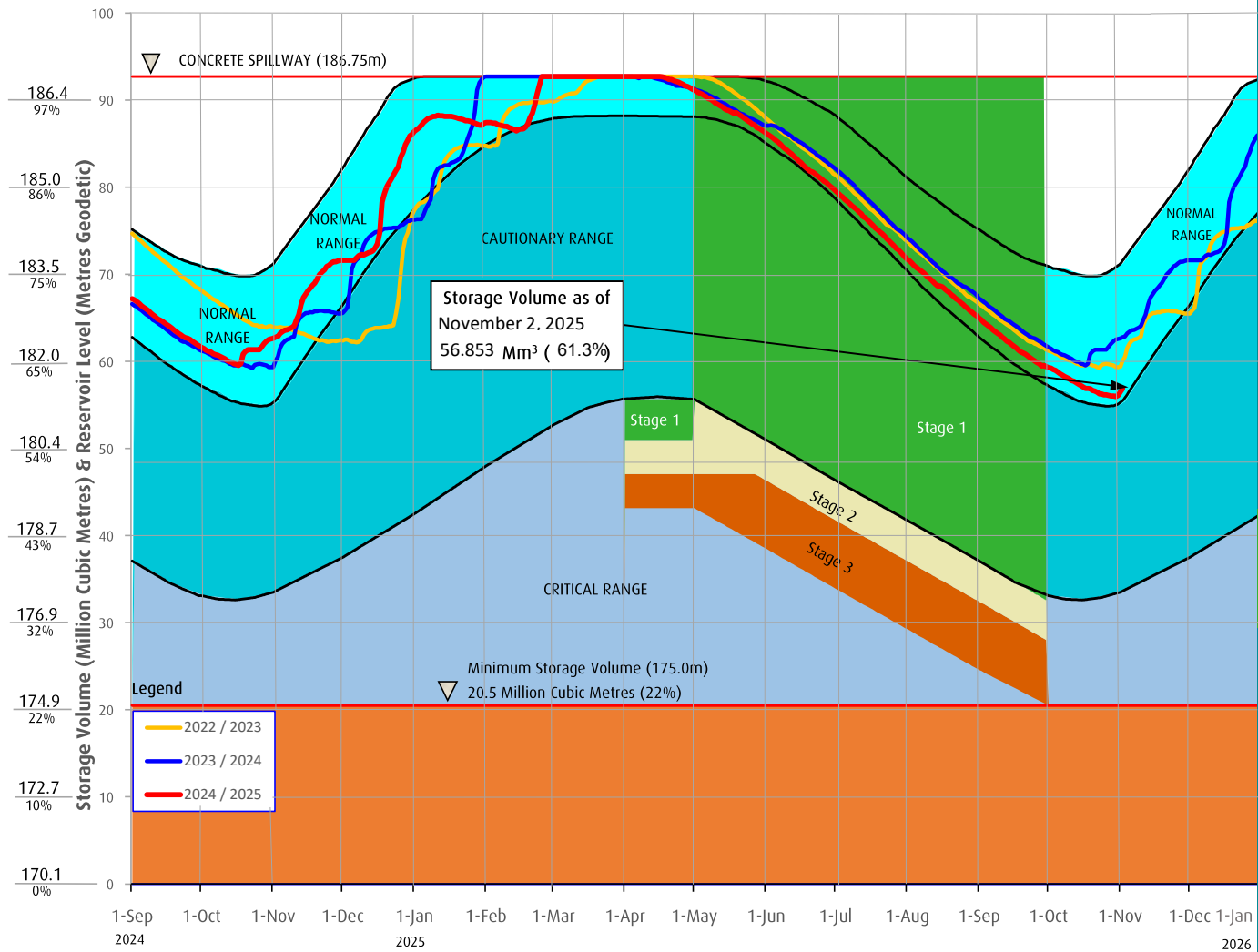

FAQs

How are water restriction stages determined?

Several factors are considered when determining water use restriction stages, including,

1. Time of year and typical seasonal water demand trends;
2. Precipitation and temperature conditions and forecasts;
3. Storage levels and storage volumes of water reservoirs (Sooke Lake Reservoir and the Goldstream Reservoirs) and draw down rates;
4. Stream flows and inflows into Sooke Lake Reservoir;
5. Water usage, recent consumption and trends; and customer compliance with restriction;
6. Water supply system performance.

The Regional Water Supply Commission will consider the above factors in making a determination to implement stage 2 or 3 restrictions, under the Water Conservation Bylaw.

At any time of the year and regardless of the water use restriction storage, customers are encouraged to limit discretionary water use in order to maximize the amount of water in the Regional Water Supply System Reservoirs available for nondiscretionary potable water use.

Stage 1 is normally initiated every year from May 1 to September 30 to manage outdoor use during the summer months. During this time, lawn watering is permitted twice a week at different times for even and odd numbered addresses.

Stage 2 Is initiated when it is determined that there is an acute water supply shortage. During this time, lawn water is permitted once a week at different times for even and odd numbered addresses.

Stage 3 is initiated when it is determined that there is a severe water supply shortage. During this time, lawn watering is not permitted. Other outdoor water use activities are restricted as well.

For more information, visit www.crd.bc.ca/drinkingwater

CRD
Making a difference...together

CAPITAL REGIONAL DISTRICT - INTEGRATED WATER SERVICES

Water Watch for November 09, 2025

Water Supply System Summary:

1. Useable Volume in Storage:

Reservoir	November 30 5 Year Ave		November 30/24		November 9/25		% Existing Full Storage
	ML	MIG	ML	MIG	ML	MIG	
Sooke	74,488	16,387	71,592	15,750	58,638	12,900	63.2%
Goldstream	8,816	1,940	9,824	2,161	7,223	1,589	72.9%
Total	83,304	18,327	81,417	17,912	65,861	14,489	64.2%

2. Average Daily Demand:

For the month of November	109.1 MLD	24.0 MIGD
For week ending November 09, 2025	108.3 MLD	23.8 MIGD
Max. day November 2025, to date:	113.6 MLD	25.0 MIGD

3. Average 5 Year Daily Demand for November

Average (2020 - 2024)	104.4 MLD ¹	23.0 MIGD ²
-----------------------	------------------------	------------------------

¹MLD = Million Litres Per Day ²MIGD = Million Imperial Gallons Per Day

4. Rainfall November:

Average (1914 - 2024):	261.4 mm
Actual Rainfall to Date	108.8 mm (42% of monthly average)

5. Rainfall: Sep 1- Nov 9

Average (1914 - 2024):	304.9 mm
2025/2026	326.0 mm (107% of average)

6. Water Conservation Required Action:

To avoid possible leaks this spring, now is the time to winterize your sprinkler system. Visit our website at www.crd.bc.ca/water for more information.

If you require further information, please contact:

Alicia Fraser, P. Eng.
General Manager, CRD - Integrated Water Services
or
Glenn Harris, Ph D., RPBio
Senior Manager - Environmental Protection

Capital Regional District Integrated Water Services
479 Island Highway
Victoria, BC V9B 1H7
(250) 474-9600

SOOKE LAKE RESERVOIR STORAGE SUMMARY

2024 / 2025

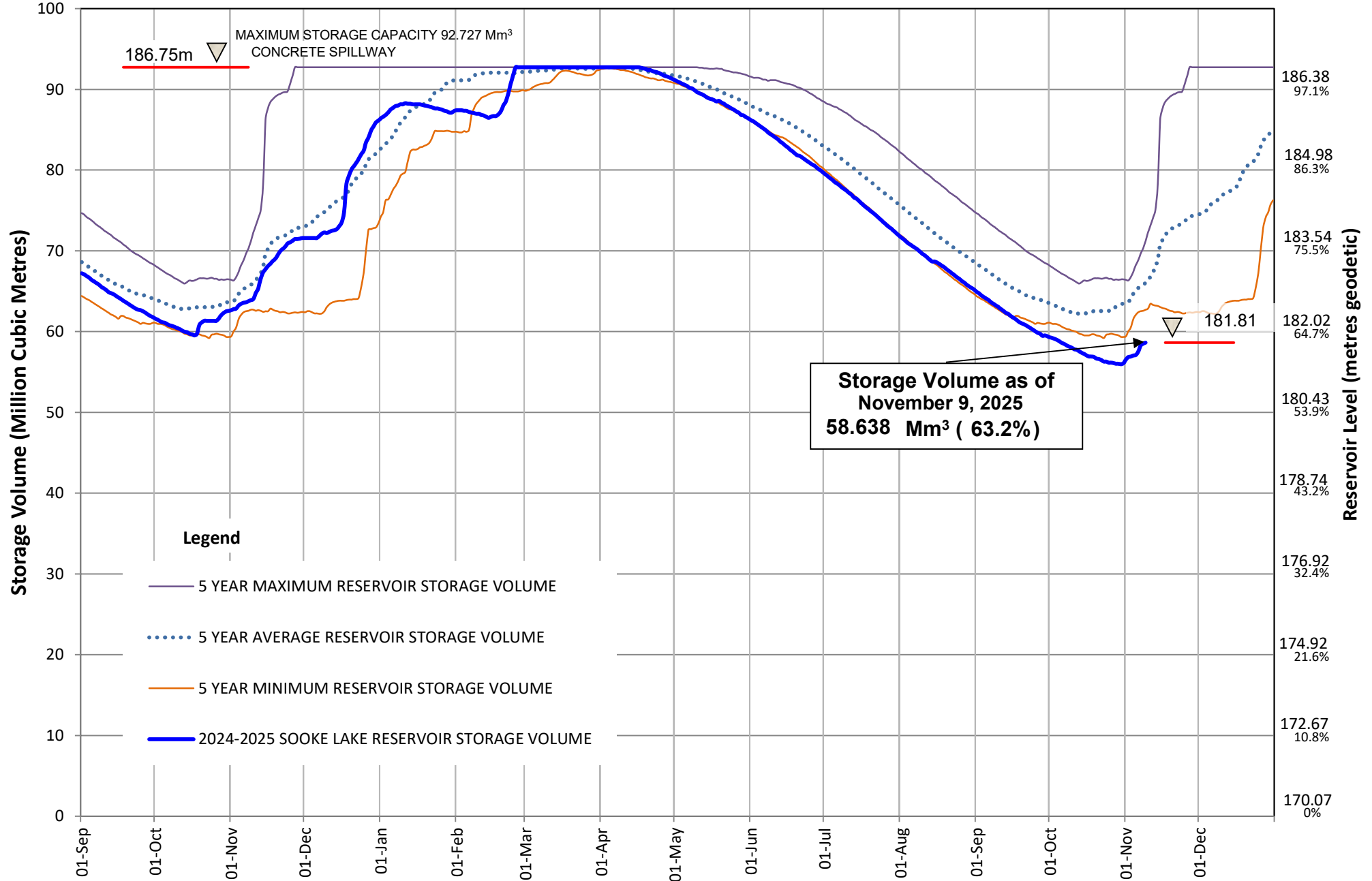

Useable Reservoir Volumes in Storage for November 09, 2025

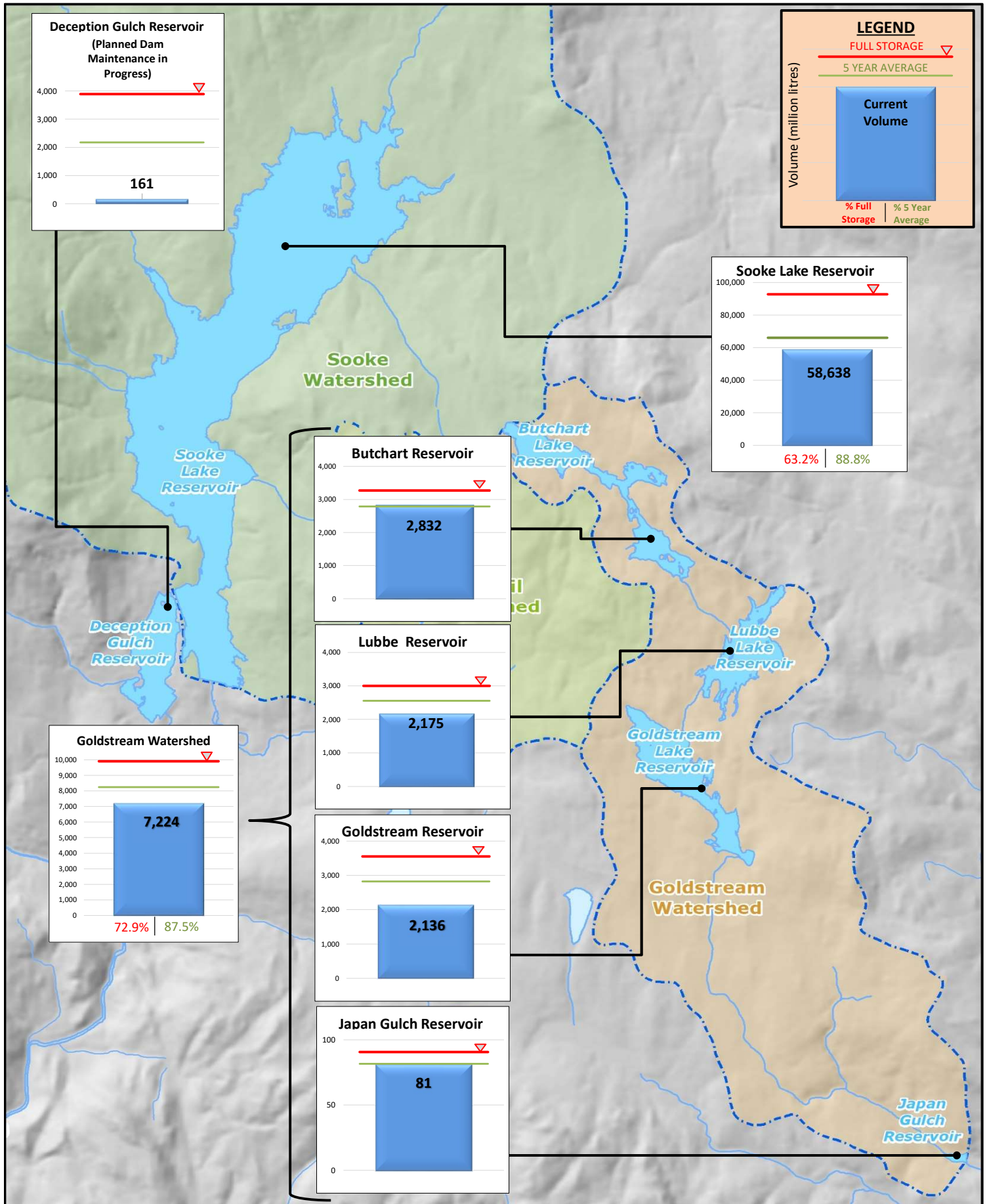

Sooke Lake Reservoir Storage Level

Water Supply Management Plan

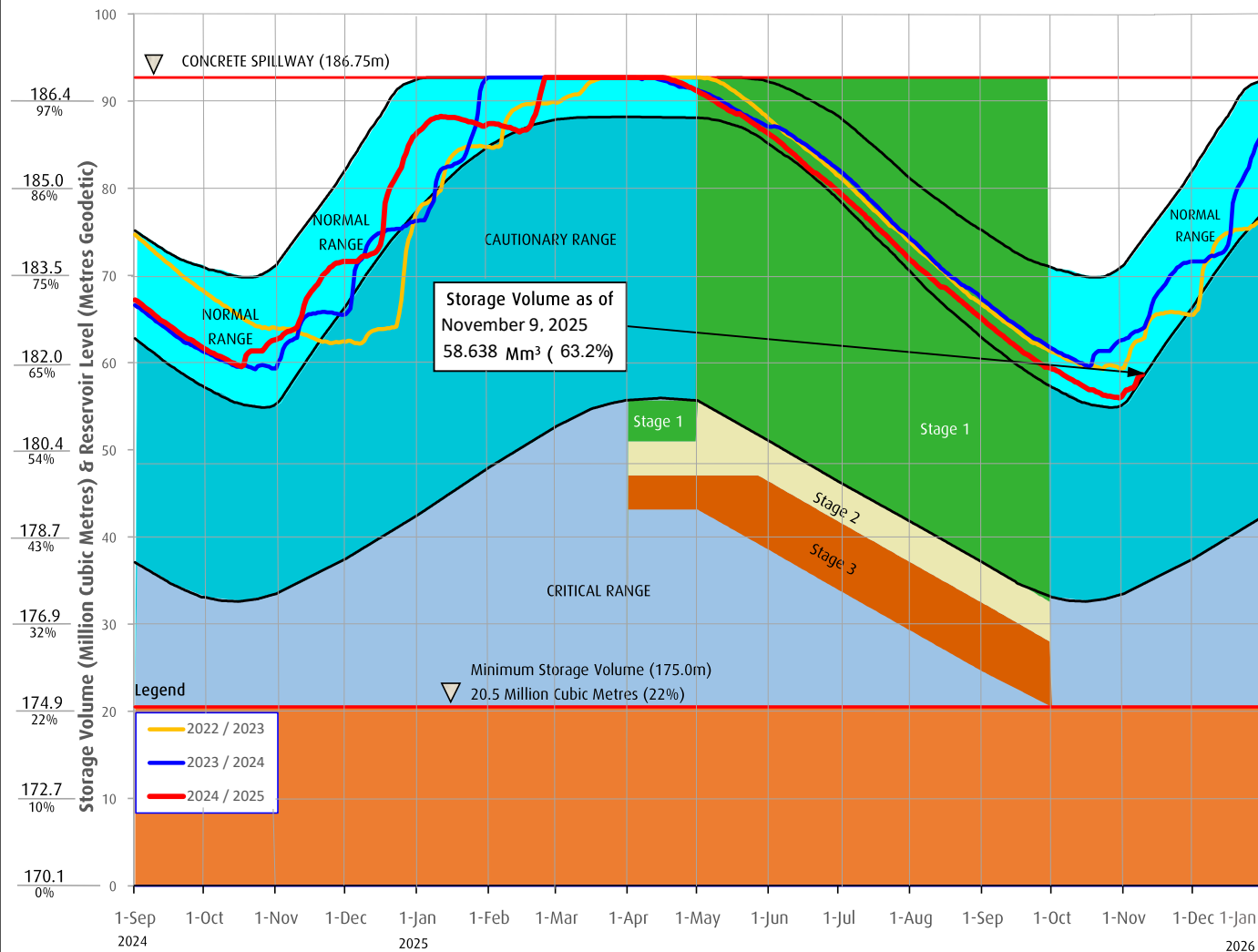

FAQs

How are water restriction stages determined?

Several factors are considered when determining water use restriction stages, including,

1. Time of year and typical seasonal water demand trends;
2. Precipitation and temperature conditions and forecasts;
3. Storage levels and storage volumes of water reservoirs (Sooke Lake Reservoir and the Goldstream Reservoirs) and draw down rates;
4. Stream flows and inflows into Sooke Lake Reservoir;
5. Water usage, recent consumption and trends; and customer compliance with restriction;
6. Water supply system performance.

The Regional Water Supply Commission will consider the above factors in making a determination to implement stage 2 or 3 restrictions, under the Water Conservation Bylaw.

At any time of the year and regardless of the water use restriction storage, customers are encouraged to limit discretionary water use in order to maximize the amount of water in the Regional Water Supply System Reservoirs available for nondiscretionary potable water use.

Stage 1 is normally initiated every year from May 1 to September 30 to manage outdoor use during the summer months. During this time, lawn watering is permitted twice a week at different times for even and odd numbered addresses.

Stage 2 Is initiated when it is determined that there is an acute water supply shortage. During this time, lawn water is permitted once a week at different times for even and odd numbered addresses.

Stage 3 Is initiated when it is determined that there is a severe water supply shortage. During this time, lawn watering is not permitted. Other outdoor water use activities are restricted as well.

For more information, visit www.crd.bc.ca/drinkingwater

CRD
Making a difference...together

CAPITAL REGIONAL DISTRICT - INTEGRATED WATER SERVICES

Water Watch for November 16, 2025

Water Supply System Summary:

1. Useable Volume in Storage:

Reservoir	November 30 5 Year Ave		November 30/24		November 16/25		% Existing Full Storage
	ML	MIG	ML	MIG	ML	MIG	
Sooke	74,488	16,387	71,592	15,750	58,894	12,957	63.5%
Goldstream	8,816	1,940	9,824	2,161	7,202	1,584	72.6%
Total	83,304	18,327	81,417	17,912	66,096	14,541	64.4%

2. Average Daily Demand:

For the month of November	108.7 MLD	23.9 MIGD
For week ending November 16, 2025	108.1 MLD	23.8 MIGD
Max. day November 2025, to date:	113.6 MLD	25.0 MIGD

3. Average 5 Year Daily Demand for November

Average (2020 - 2024)	104.4 MLD ¹	23.0 MIGD ²
	¹ MLD = Million Litres Per Day	² MIGD = Million Imperial Gallons Per Day

4. Rainfall November:

Average (1914 - 2024):	261.4 mm
Actual Rainfall to Date	137.2 mm (52% of monthly average)

5. Rainfall: Sep 1- Nov 16

Average (1914 - 2024):	368.5 mm
2025/2026	354.4 mm (96% of average)

6. Water Conservation Required Action:

To avoid possible leaks this spring, now is the time to winterize your sprinkler system. Visit our website at www.crd.bc.ca/water for more information.

If you require further information, please contact:

Alicia Fraser, P. Eng.
General Manager, CRD - Integrated Water Services
or
Glenn Harris, Ph D., RPBio
Senior Manager - Environmental Protection

Capital Regional District Integrated Water Services
479 Island Highway
Victoria, BC V9B 1H7
(250) 474-9600

SOOKE LAKE RESERVOIR STORAGE SUMMARY

2024 / 2025

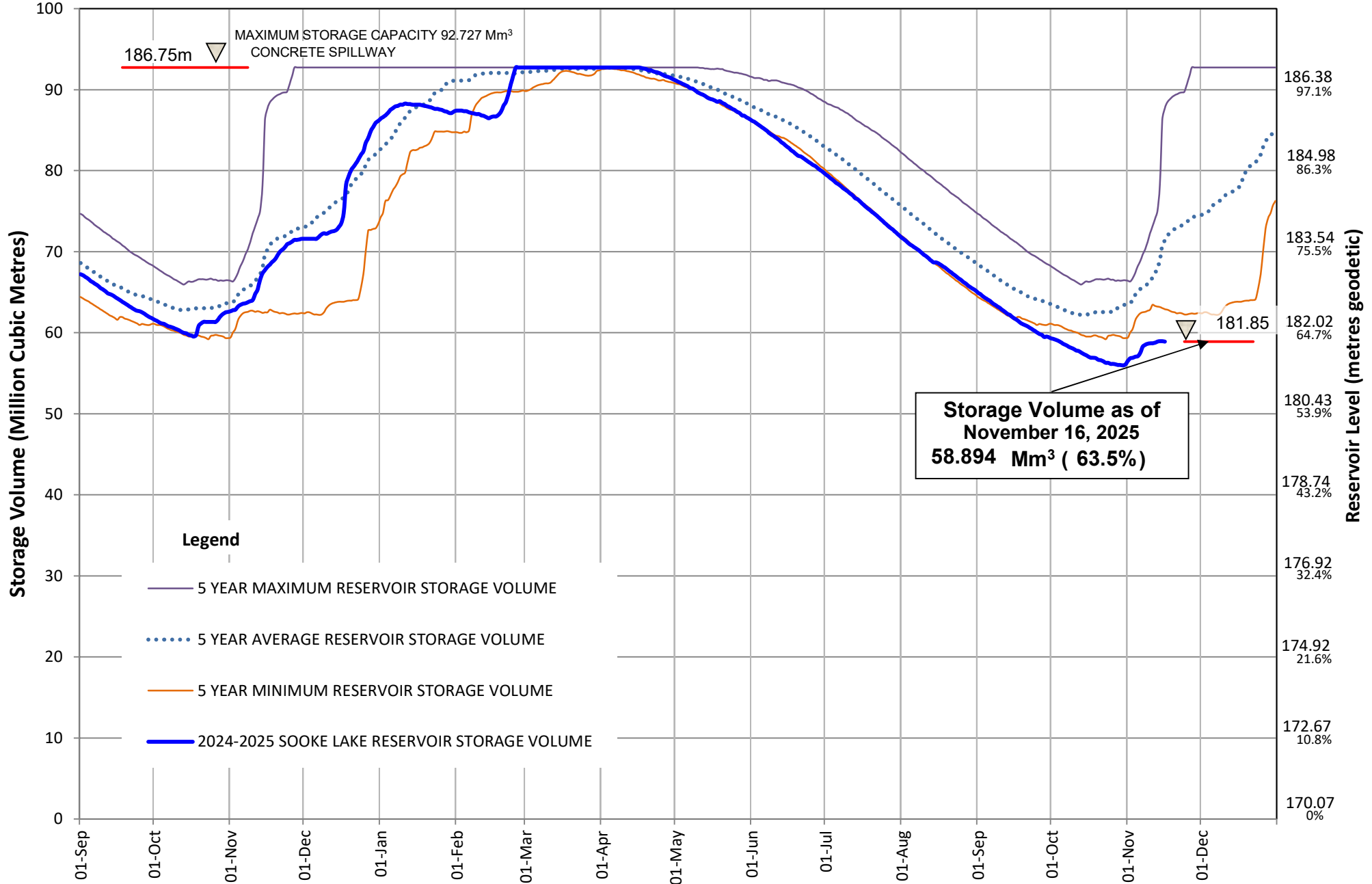

Useable Reservoir Volumes in Storage for November 16, 2025

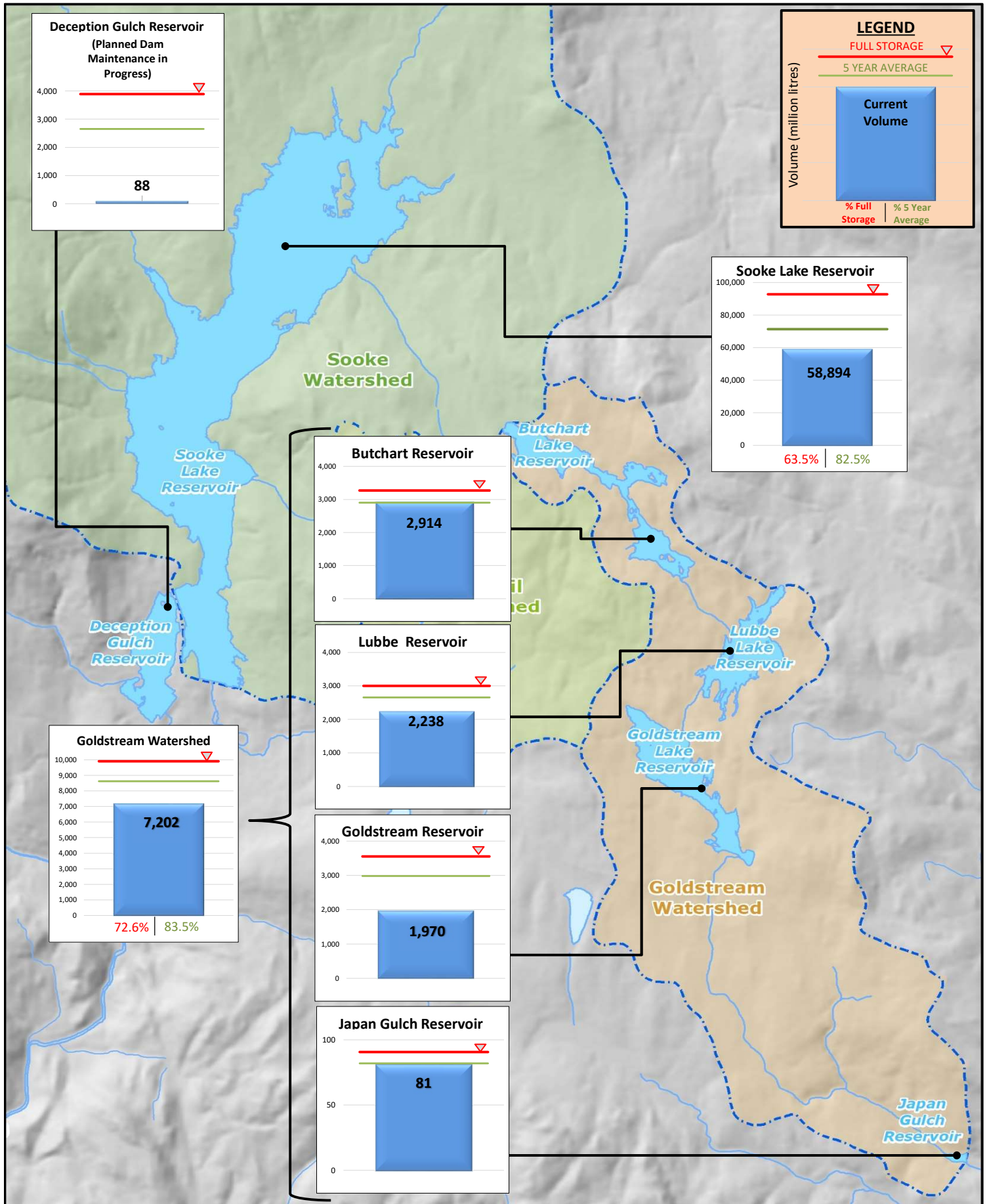

Sooke Lake Reservoir Storage Level

Water Supply Management Plan

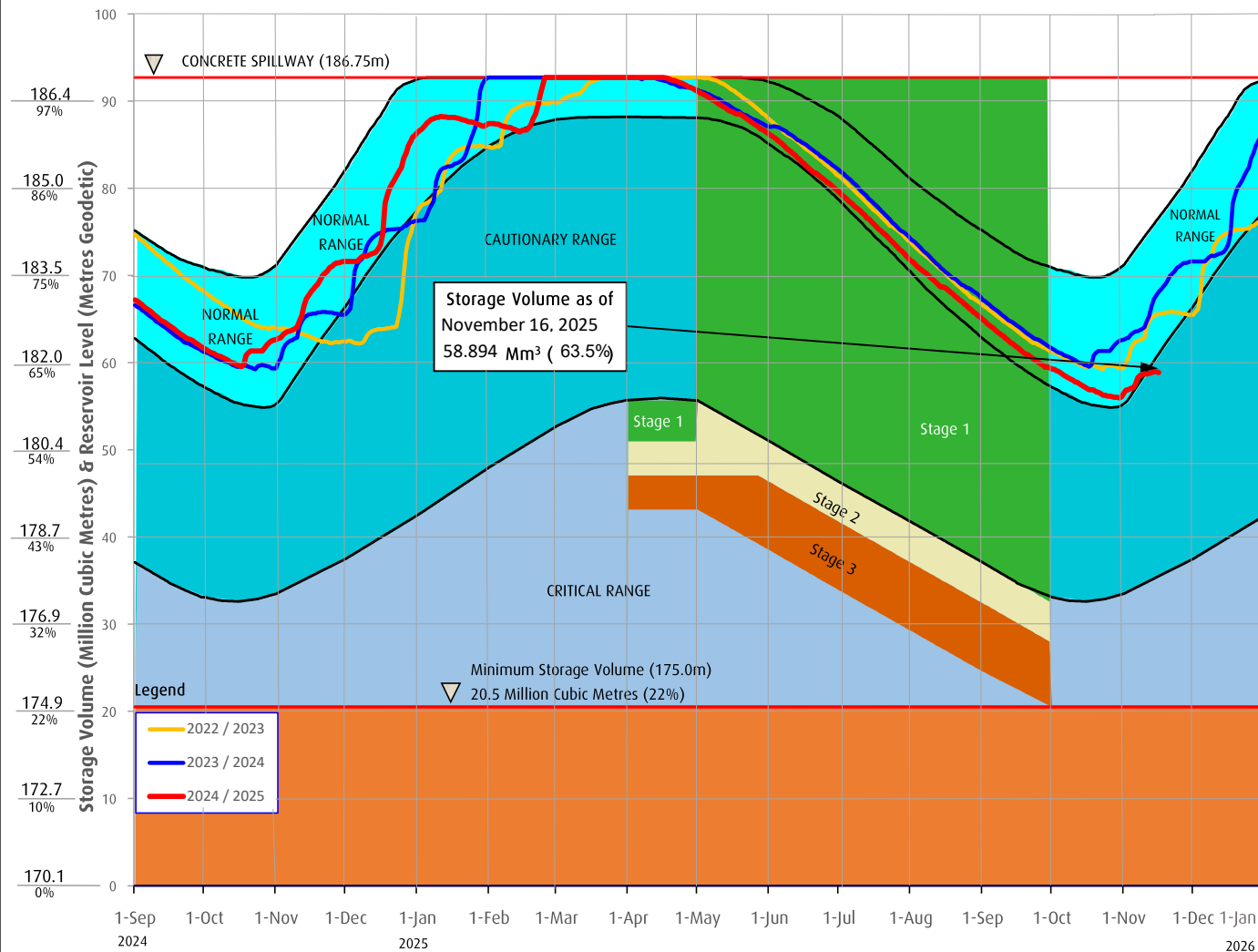

FAQs

How are water restriction stages determined?

Several factors are considered when determining water use restriction stages, including,

1. Time of year and typical seasonal water demand trends;
2. Precipitation and temperature conditions and forecasts;
3. Storage levels and storage volumes of water reservoirs (Sooke Lake Reservoir and the Goldstream Reservoirs) and draw down rates;
4. Stream flows and inflows into Sooke Lake Reservoir;
5. Water usage, recent consumption and trends; and customer compliance with restriction;
6. Water supply system performance.

The Regional Water Supply Commission will consider the above factors in making a determination to implement stage 2 or 3 restrictions, under the Water Conservation Bylaw.

At any time of the year and regardless of the water use restriction storage, customers are encouraged to limit discretionary water use in order to maximize the amount of water in the Regional Water Supply System Reservoirs available for nondiscretionary potable water use.

Stage 1 is normally initiated every year from May 1 to September 30 to manage outdoor use during the summer months. During this time, lawn watering is permitted twice a week at different times for even and odd numbered addresses.

Stage 2 Is initiated when it is determined that there is an acute water supply shortage. During this time, lawn water is permitted once a week at different times for even and odd numbered addresses.

Stage 3 Is initiated when it is determined that there is a severe water supply shortage. During this time, lawn watering is not permitted. Other outdoor water use activities are restricted as well.

For more information, visit www.crd.bc.ca/drinkingwater

CRD
Making a difference...together

CAPITAL REGIONAL DISTRICT - INTEGRATED WATER SERVICES

Water Watch for November 23, 2025

Water Supply System Summary:

1. Useable Volume in Storage:

Reservoir	November 30 5 Year Ave		November 30/24		November 23/25		% Existing Full Storage
	ML	MIG	ML	MIG	ML	MIG	
Sooke	74,488	16,387	71,592	15,750	59,086	12,999	63.7%
Goldstream	8,816	1,940	9,824	2,161	7,201	1,584	72.6%
Total	83,304	18,327	81,417	17,912	66,287	14,583	64.6%

2. Average Daily Demand:

For the month of November	108.7 MLD	23.9 MIGD
For week ending November 23, 2025	108.6 MLD	23.9 MIGD
Max. day November 2025, to date:	114.4 MLD	25.2 MIGD

3. Average 5 Year Daily Demand for November

Average (2020 - 2024)	104.4 MLD ¹	23.0 MIGD ²
	¹ MLD = Million Litres Per Day	² MIGD = Million Imperial Gallons Per Day

4. Rainfall November:

Average (1914 - 2024):	261.4 mm
Actual Rainfall to Date	164.4 mm (63% of monthly average)

5. Rainfall: Sep 1- Nov 23

Average (1914 - 2024):	432.8 mm
2025/2026	381.6 mm (88% of average)

6. Water Conservation Required Action:

To avoid possible leaks this spring, now is the time to winterize your sprinkler system. Visit our website at www.crd.bc.ca/water for more information.

If you require further information, please contact:

Alicia Fraser, P. Eng.
General Manager, CRD - Integrated Water Services
or
Glenn Harris, Ph D., RPBio
Senior Manager - Environmental Protection

Capital Regional District Integrated Water Services
479 Island Highway
Victoria, BC V9B 1H7
(250) 474-9600

SOOKE LAKE RESERVOIR STORAGE SUMMARY

2024 / 2025

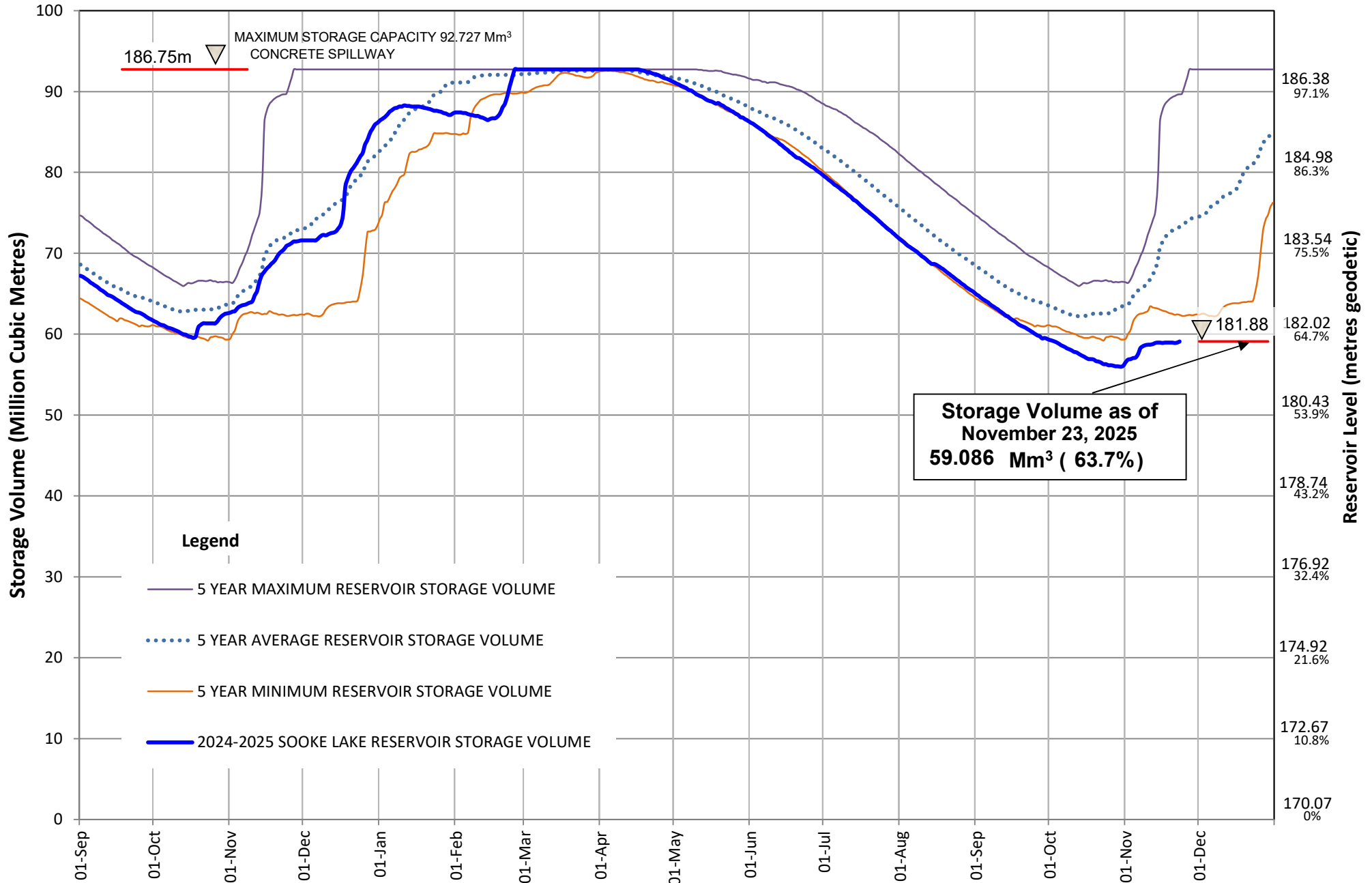

Useable Reservoir Volumes in Storage for November 23, 2025

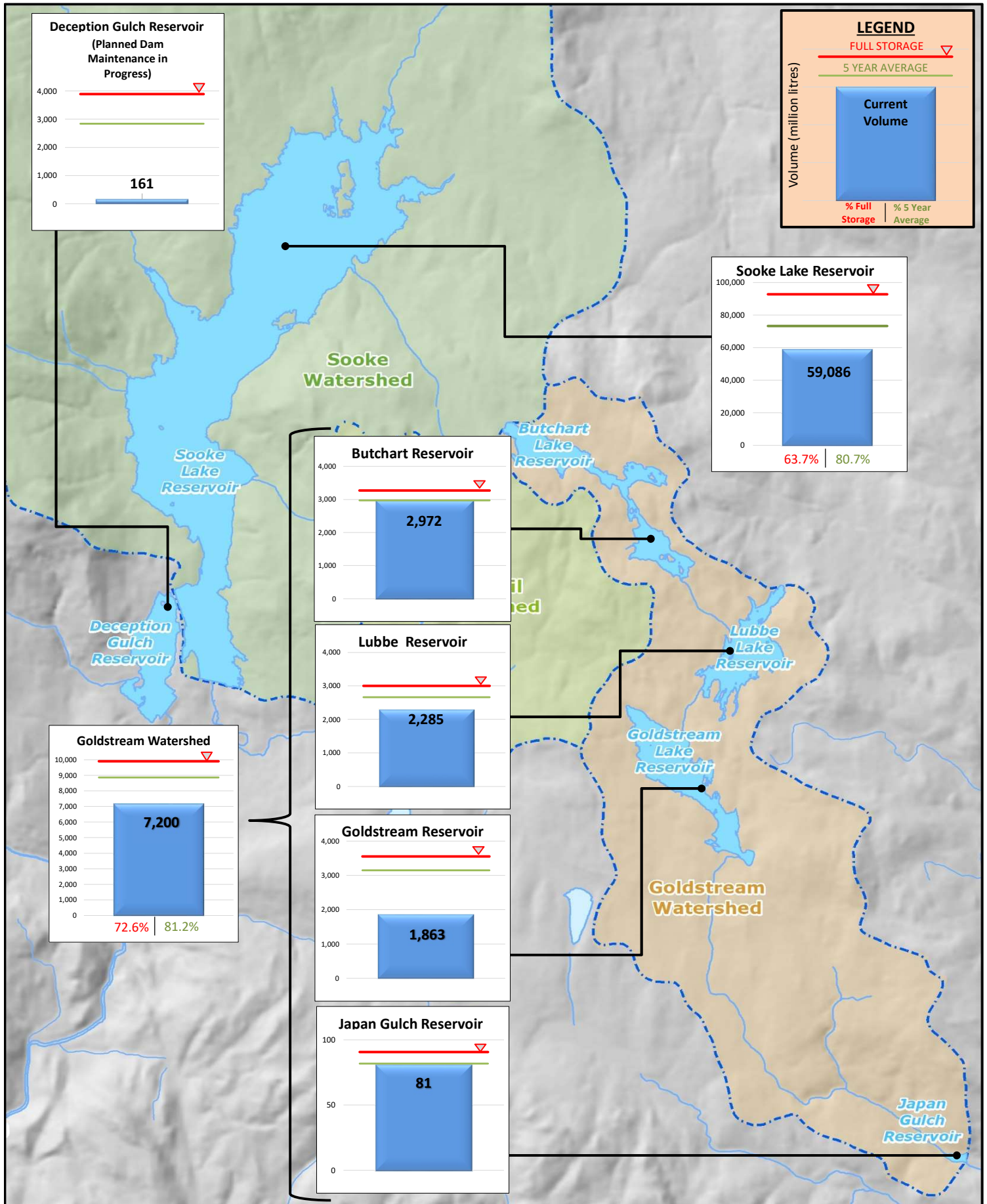

Sooke Lake Reservoir Storage Level

Water Supply Management Plan

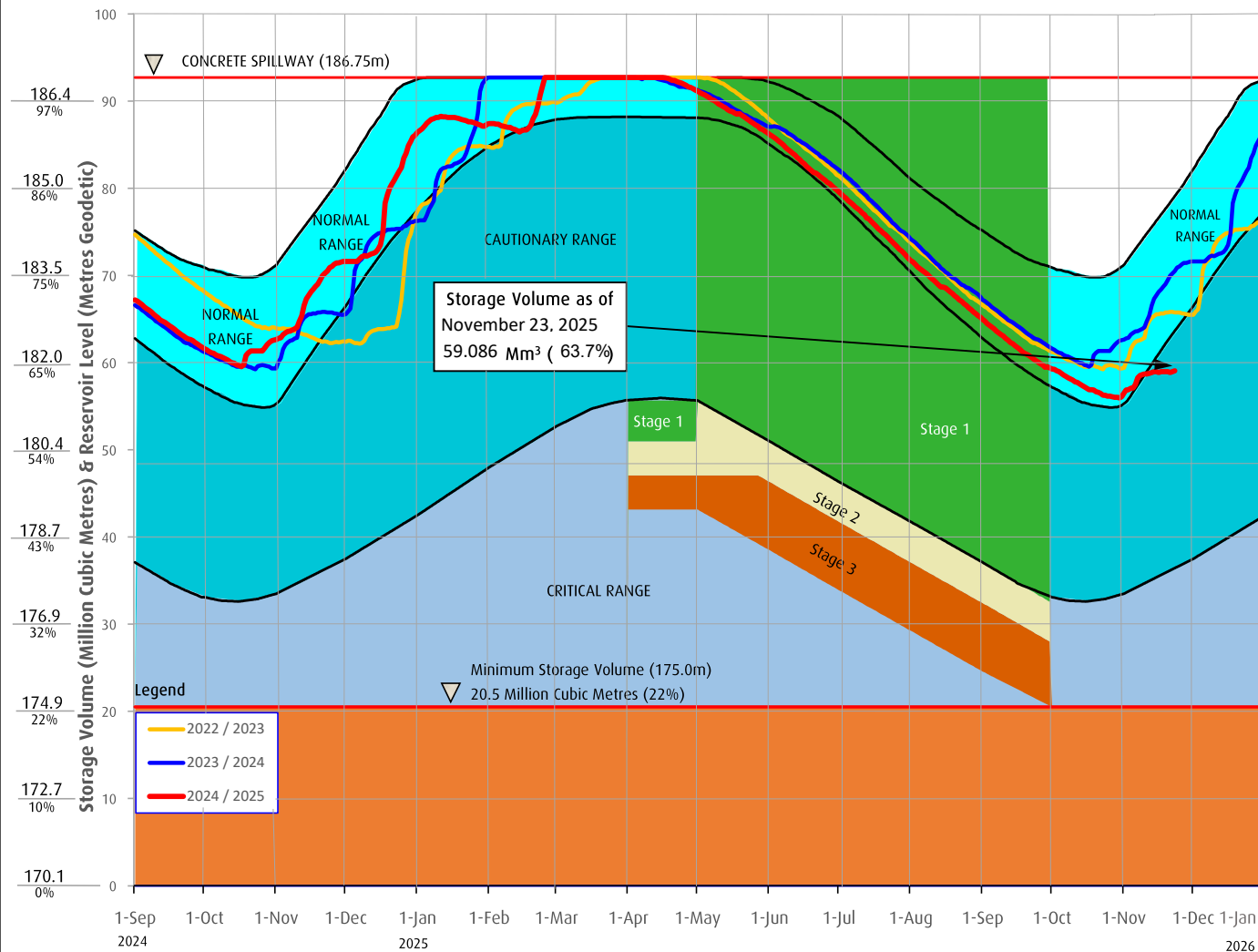

FAQs

How are water restriction stages determined?

Several factors are considered when determining water use restriction stages, including,

1. Time of year and typical seasonal water demand trends;
2. Precipitation and temperature conditions and forecasts;
3. Storage levels and storage volumes of water reservoirs (Sooke Lake Reservoir and the Goldstream Reservoirs) and draw down rates;
4. Stream flows and inflows into Sooke Lake Reservoir;
5. Water usage, recent consumption and trends; and customer compliance with restriction;
6. Water supply system performance.

The Regional Water Supply Commission will consider the above factors in making a determination to implement stage 2 or 3 restrictions, under the Water Conservation Bylaw.

At any time of the year and regardless of the water use restriction storage, customers are encouraged to limit discretionary water use in order to maximize the amount of water in the Regional Water Supply System Reservoirs available for nondiscretionary potable water use.

Stage 1 is normally initiated every year from May 1 to September 30 to manage outdoor use during the summer months. During this time, lawn watering is permitted twice a week at different times for even and odd numbered addresses.

Stage 2 Is initiated when it is determined that there is an acute water supply shortage. During this time, lawn water is permitted once a week at different times for even and odd numbered addresses.

Stage 3 Is initiated when it is determined that there is a severe water supply shortage. During this time, lawn watering is not permitted. Other outdoor water use activities are restricted as well.

For more information, visit www.crd.bc.ca/drinkingwater

CRD
Making a difference...together

CAPITAL REGIONAL DISTRICT - INTEGRATED WATER SERVICES

Water Watch for November 30, 2025

Water Supply System Summary:

1. Useable Volume in Storage:

Reservoir	November 30 5 Year Ave		November 30/24		November 30/25		% Existing Full Storage
	ML	MIG	ML	MIG	ML	MIG	
Sooke	74,488	16,387	71,592	15,750	61,216	13,468	66.0%
Goldstream	8,816	1,940	9,824	2,161	7,700	1,694	77.7%
Total	83,304	18,327	81,417	17,912	68,916	15,162	67.1%

2. Average Daily Demand:

For the month of November	108.2 MLD	23.8 MIGD
For week ending November 30, 2025	106.5 MLD	23.4 MIGD
Max. day November 2025, to date:	114.4 MLD	25.2 MIGD

3. Average 5 Year Daily Demand for November

Average (2020 - 2024)	104.4 MLD ¹	23.0 MIGD ²
	¹ MLD = Million Litres Per Day	² MIGD = Million Imperial Gallons Per Day

4. Rainfall November:

Average (1914 - 2024):	261.4 mm
Actual Rainfall to Date	203.1 mm (78% of monthly average)

5. Rainfall: Sep 1- Nov 30

Average (1914 - 2024):	497.4 mm
2025/2026	420.3 mm (84% of average)

6. Water Conservation Required Action:

To avoid possible leaks this spring, now is the time to winterize your sprinkler system. Visit our website at www.crd.bc.ca/water for more information.

If you require further information, please contact:

Alicia Fraser, P. Eng.
General Manager, CRD - Integrated Water Services
or
Glenn Harris, Ph D., RPBio
Senior Manager - Environmental Protection

Capital Regional District Integrated Water Services
479 Island Highway
Victoria, BC V9B 1H7
(250) 474-9600

SOOKE LAKE RESERVOIR STORAGE SUMMARY

2024 / 2025

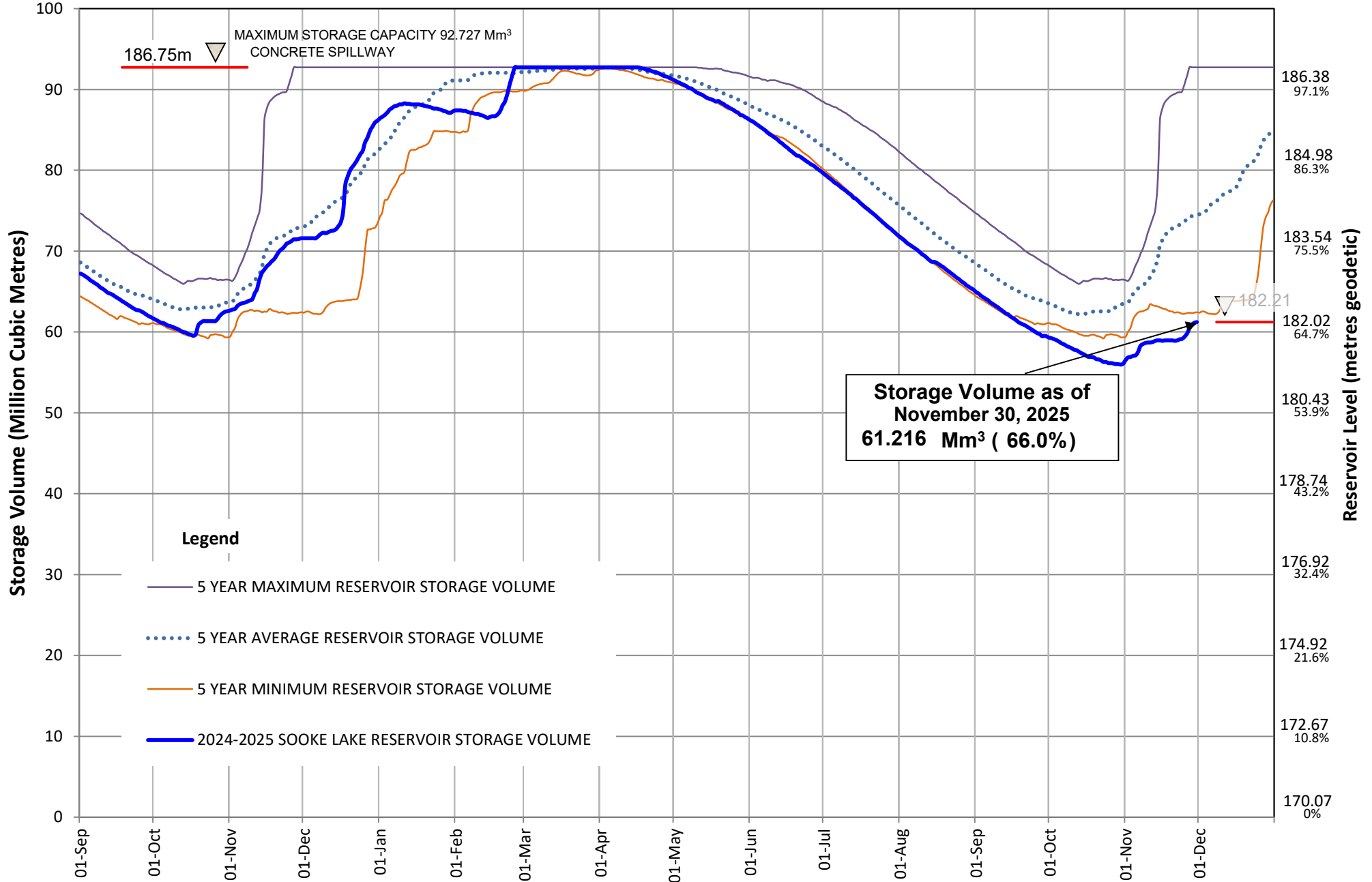

Useable Reservoir Volumes in Storage for November 30, 2025

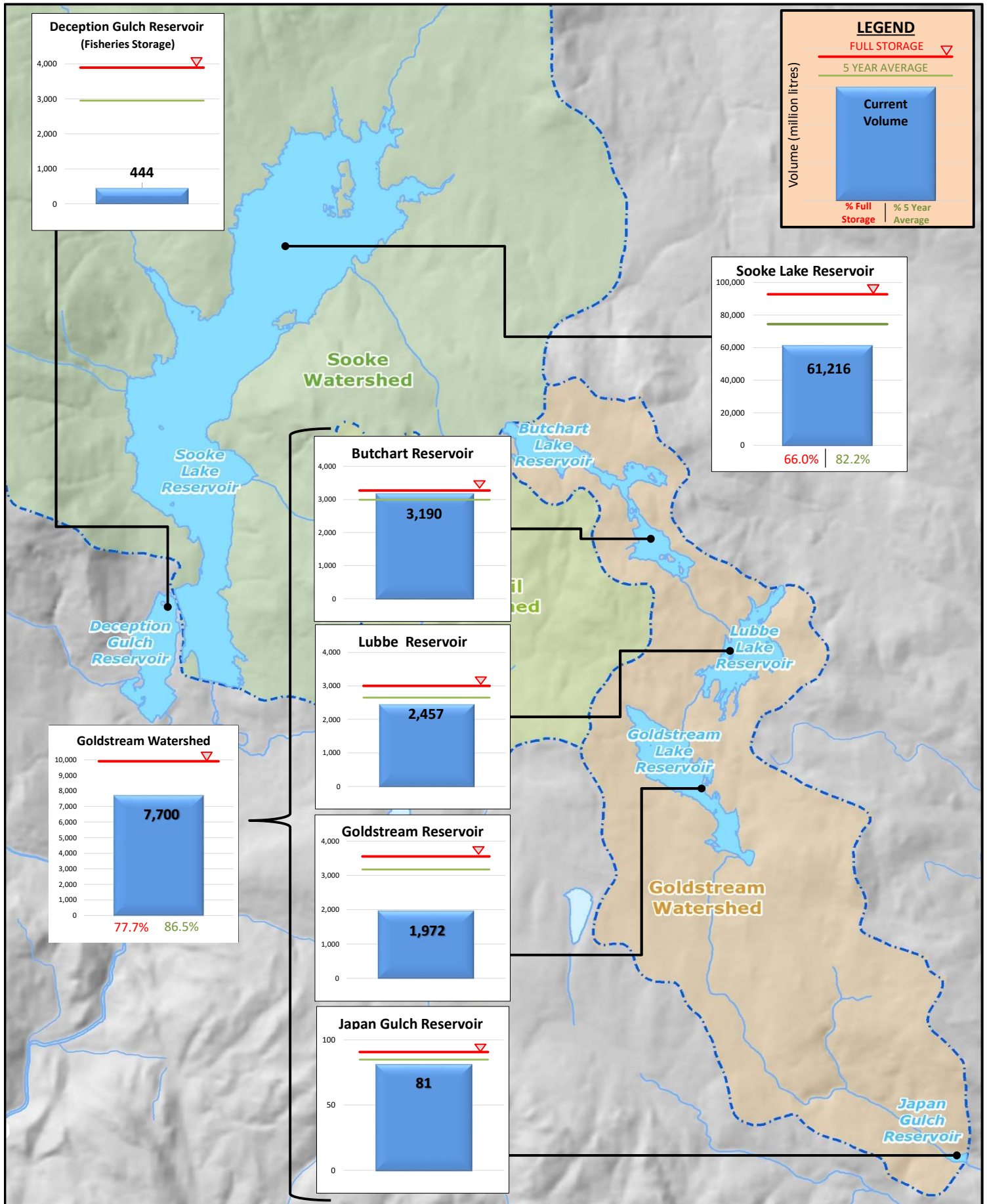

Sooke Lake Reservoir Storage Level

Water Supply Management Plan

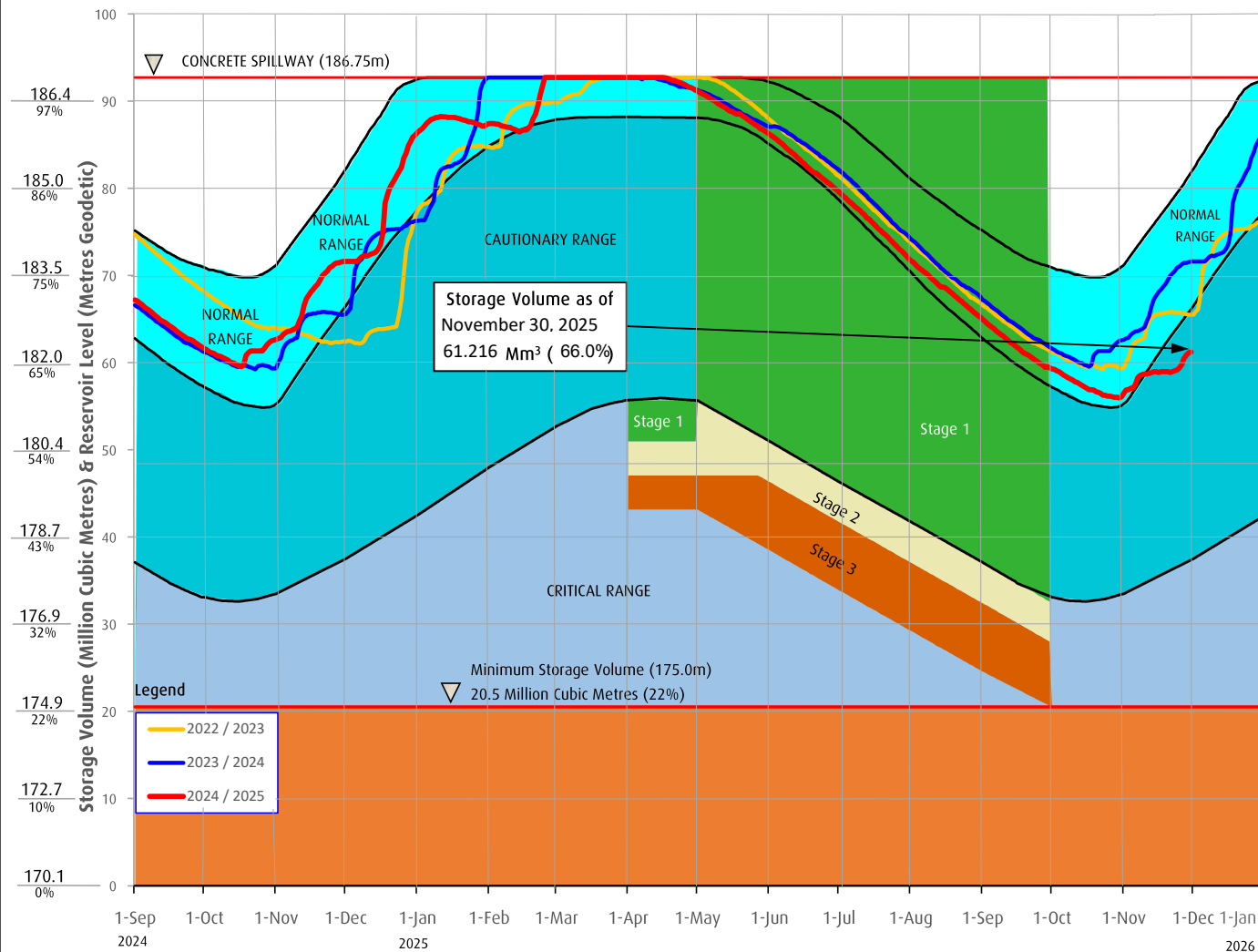

FAQs

How are water restriction stages determined?

Several factors are considered when determining water use restriction stages, including,

1. Time of year and typical seasonal water demand trends;
2. Precipitation and temperature conditions and forecasts;
3. Storage levels and storage volumes of water reservoirs (Sooke Lake Reservoir and the Goldstream Reservoirs) and draw down rates;
4. Stream flows and inflows into Sooke Lake Reservoir;
5. Water usage, recent consumption and trends; and customer compliance with restriction;
6. Water supply system performance.

The Regional Water Supply Commission will consider the above factors in making a determination to implement stage 2 or 3 restrictions, under the Water Conservation Bylaw.

At any time of the year and regardless of the water use restriction storage, customers are encouraged to limit discretionary water use in order to maximize the amount of water in the Regional Water Supply System Reservoirs available for nondiscretionary potable water use.

Stage 1 is normally initiated every year from May 1 to September 30 to manage outdoor use during the summer months. During this time, lawn watering is permitted twice a week at different times for even and odd numbered addresses.

Stage 2 Is initiated when it is determined that there is an acute water supply shortage. During this time, lawn water is permitted once a week at different times for even and odd numbered addresses.

Stage 3 Is initiated when it is determined that there is a severe water supply shortage. During this time, lawn watering is not permitted. Other outdoor water use activities are restricted as well.

For more information, visit www.crd.bc.ca/drinkingwater

CRD
Making a difference...together

CAPITAL REGIONAL DISTRICT - INTEGRATED WATER SERVICES

Water Watch for December 07, 2025

Water Supply System Summary:

1. Useable Volume in Storage:

Reservoir	December 31 5 Year Ave		December 31/24		December 7/25		% Existing Full Storage
	ML	MIG	ML	MIG	ML	MIG	
Sooke	84,638	18,620	86,111	18,944	61,801	13,596	66.6%
Goldstream	9,525	2,096	9,824	2,161	7,907	1,740	79.7%
Total	94,163	20,716	95,935	21,106	69,708	15,336	67.9%

2. Average Daily Demand:

For the month of December	105.5 MLD	23.2 MIGD
For week ending December 07, 2025	105.5 MLD	23.2 MIGD
Max. day December 2025, to date:	107.4 MLD	23.6 MIGD

3. Average 5 Year Daily Demand for December

Average (2020 - 2024)	102.3 MLD ¹	22.5 MIGD ²
-----------------------	------------------------	------------------------

¹MLD = Million Litres Per Day ²MIGD = Million Imperial Gallons Per Day

4. Rainfall December:

Average (1914 - 2024):	293.2 mm
Actual Rainfall to Date	34.6 mm (12% of monthly average)

5. Rainfall: Sep 1- Dec 7

Average (1914 - 2024):	557.9 mm
2025/2026	454.9 mm (82% of average)

6. Water Conservation Required Action:

To avoid possible leaks this spring, now is the time to winterize your sprinkler system. Visit our website at www.crd.bc.ca/water for more information.

If you require further information, please contact:

Alicia Fraser, P. Eng.
General Manager, CRD - Integrated Water Services
or
Glenn Harris, Ph D., RPBio
Senior Manager - Environmental Protection

Capital Regional District Integrated Water Services
479 Island Highway
Victoria, BC V9B 1H7
(250) 474-9600

SOOKE LAKE RESERVOIR STORAGE SUMMARY

2024 / 2025

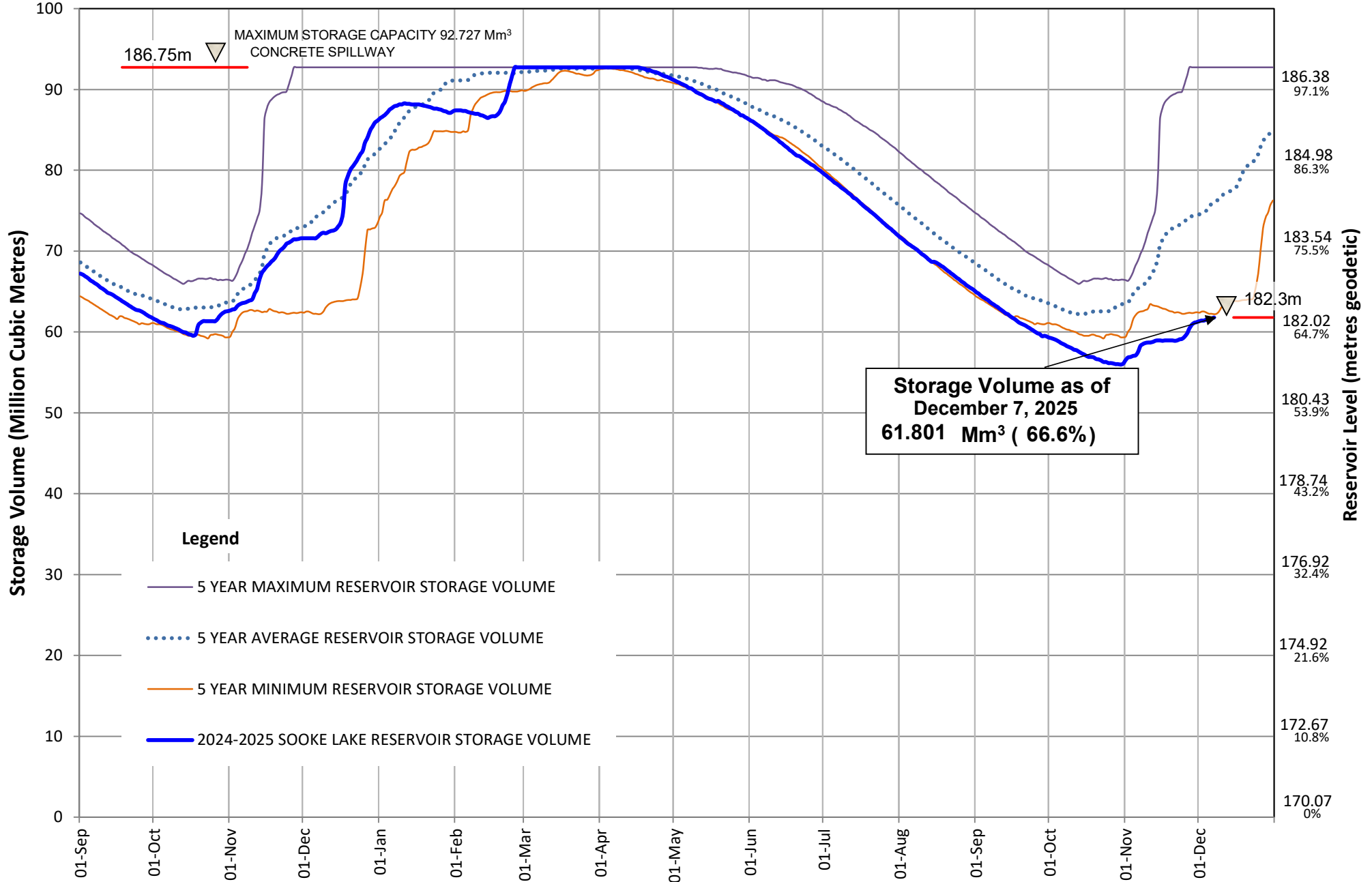

Useable Reservoir Volumes in Storage for December 07, 2025

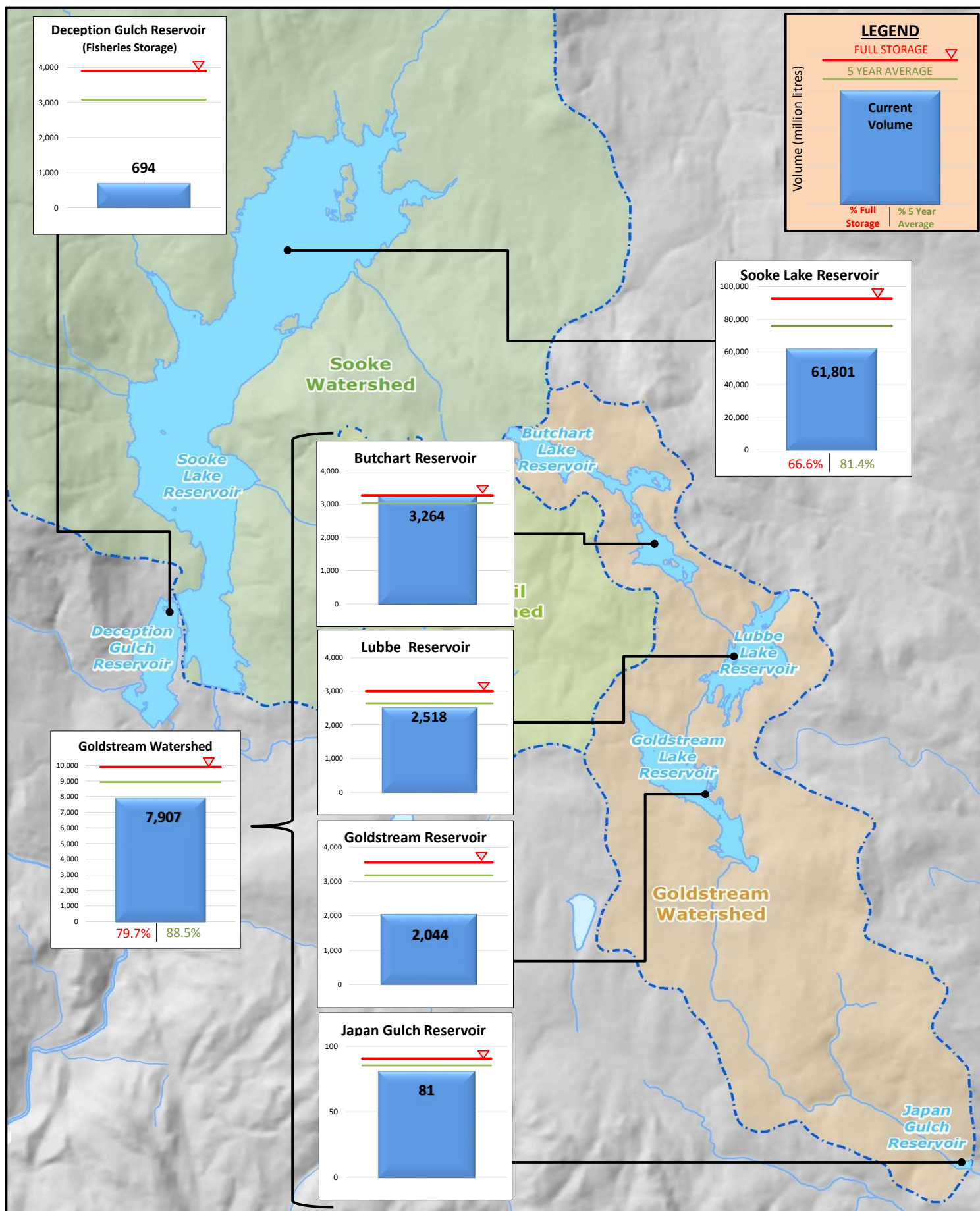

Sooke Lake Reservoir Storage Level

Water Supply Management Plan

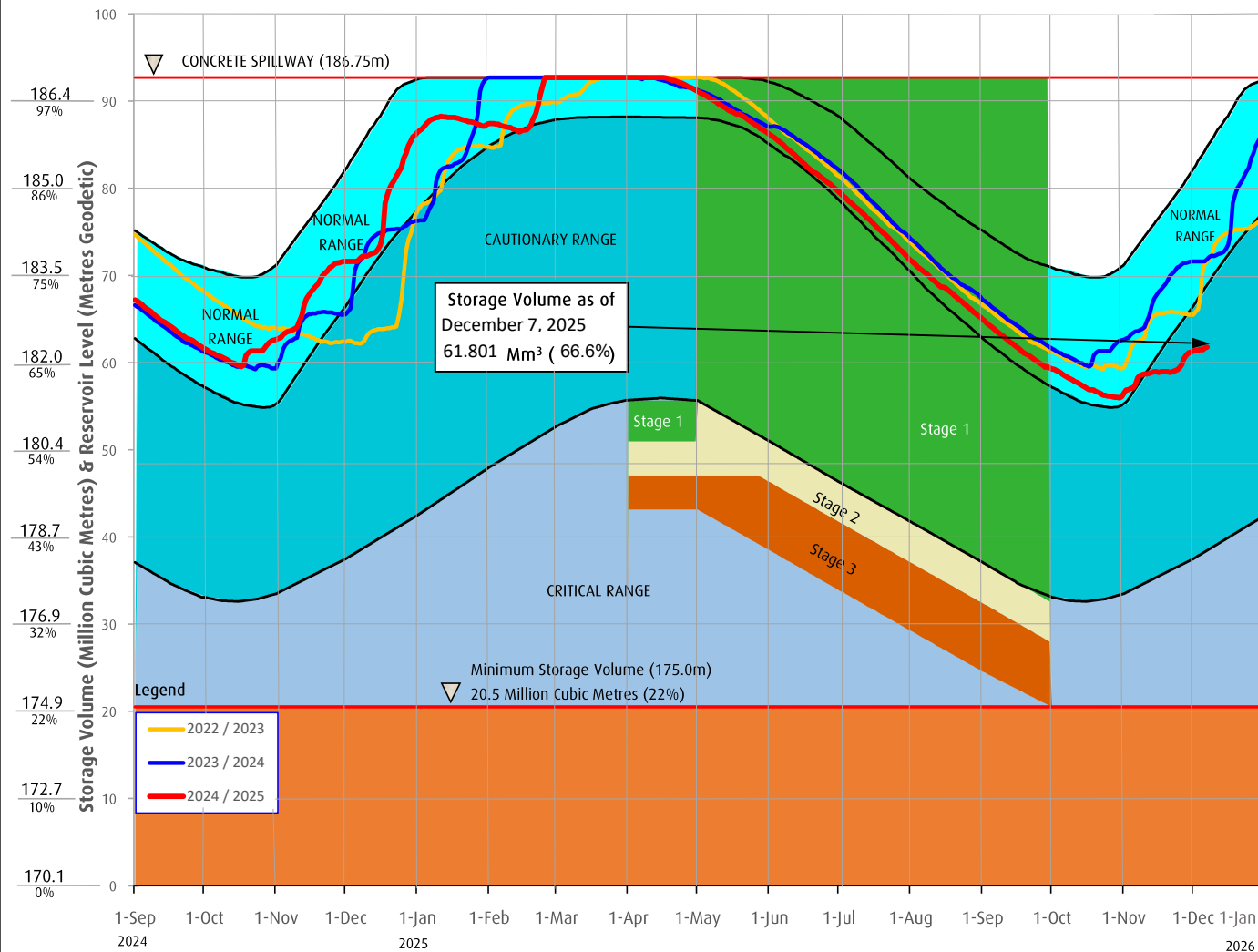

FAQs

How are water restriction stages determined?

Several factors are considered when determining water use restriction stages, including,

1. Time of year and typical seasonal water demand trends;
2. Precipitation and temperature conditions and forecasts;
3. Storage levels and storage volumes of water reservoirs (Sooke Lake Reservoir and the Goldstream Reservoirs) and draw down rates;
4. Stream flows and inflows into Sooke Lake Reservoir;
5. Water usage, recent consumption and trends; and customer compliance with restriction;
6. Water supply system performance.

The Regional Water Supply Commission will consider the above factors in making a determination to implement stage 2 or 3 restrictions, under the Water Conservation Bylaw.

At any time of the year and regardless of the water use restriction storage, customers are encouraged to limit discretionary water use in order to maximize the amount of water in the Regional Water Supply System Reservoirs available for nondiscretionary potable water use.

Stage 1 is normally initiated every year from May 1 to September 30 to manage outdoor use during the summer months. During this time, lawn watering is permitted twice a week at different times for even and odd numbered addresses.

Stage 2 Is initiated when it is determined that there is an acute water supply shortage. During this time, lawn water is permitted once a week at different times for even and odd numbered addresses.

Stage 3 Is initiated when it is determined that there is a severe water supply shortage. During this time, lawn watering is not permitted. Other outdoor water use activities are restricted as well.

For more information, visit www.crd.bc.ca/drinkingwater

CRD
Making a difference...together

CAPITAL REGIONAL DISTRICT - INTEGRATED WATER SERVICES

Water Watch for December 14, 2025

Water Supply System Summary:

1. Useable Volume in Storage:

Reservoir	December 31 5 Year Ave		December 31/24		December 14/25		% Existing Full Storage
	ML	MIG	ML	MIG	ML	MIG	
Sooke	84,638	18,620	86,111	18,944	68,548	15,081	73.9%
Goldstream	9,525	2,096	9,824	2,161	9,255	2,036	93.3%
Total	94,163	20,716	95,935	21,106	77,803	17,117	75.8%

2. Average Daily Demand:

For the month of December	105.5 MLD	23.2 MIGD
For week ending December 14, 2025	105.5 MLD	23.2 MIGD
Max. day December 2025, to date:	107.4 MLD	23.6 MIGD

3. Average 5 Year Daily Demand for December

Average (2020 - 2024)	102.3 MLD ¹	22.5 MIGD ²
	¹ MLD = Million Litres Per Day	² MIGD = Million Imperial Gallons Per Day

4. Rainfall December:

Average (1914 - 2024):	293.2 mm
Actual Rainfall to Date	196.9 mm (67% of monthly average)

5. Rainfall: Sep 1- Dec 14

Average (1914 - 2024):	635.3 mm
2025/2026	617.2 mm (97% of average)

6. Water Conservation Required Action:

To avoid possible leaks this spring, now is the time to winterize your sprinkler system. Visit our website at www.crd.bc.ca/water for more information.

If you require further information, please contact:

Alicia Fraser, P. Eng.
General Manager, CRD - Integrated Water Services
or
Glenn Harris, Ph D., RPBio
Senior Manager - Environmental Protection

Capital Regional District Integrated Water Services
479 Island Highway
Victoria, BC V9B 1H7
(250) 474-9600

SOOKE LAKE RESERVOIR STORAGE SUMMARY

2024 / 2025

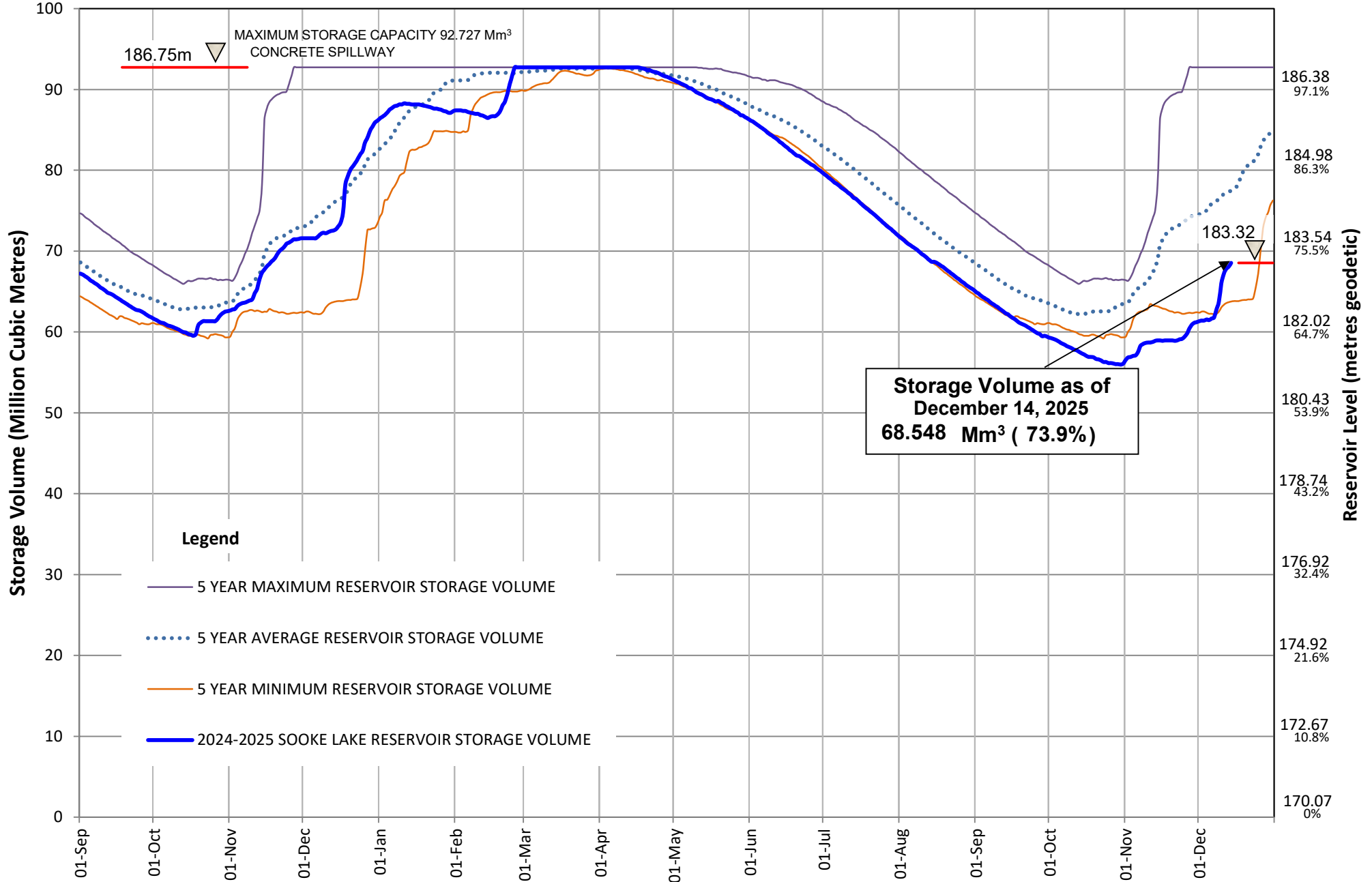

Useable Reservoir Volumes in Storage for December 14, 2025

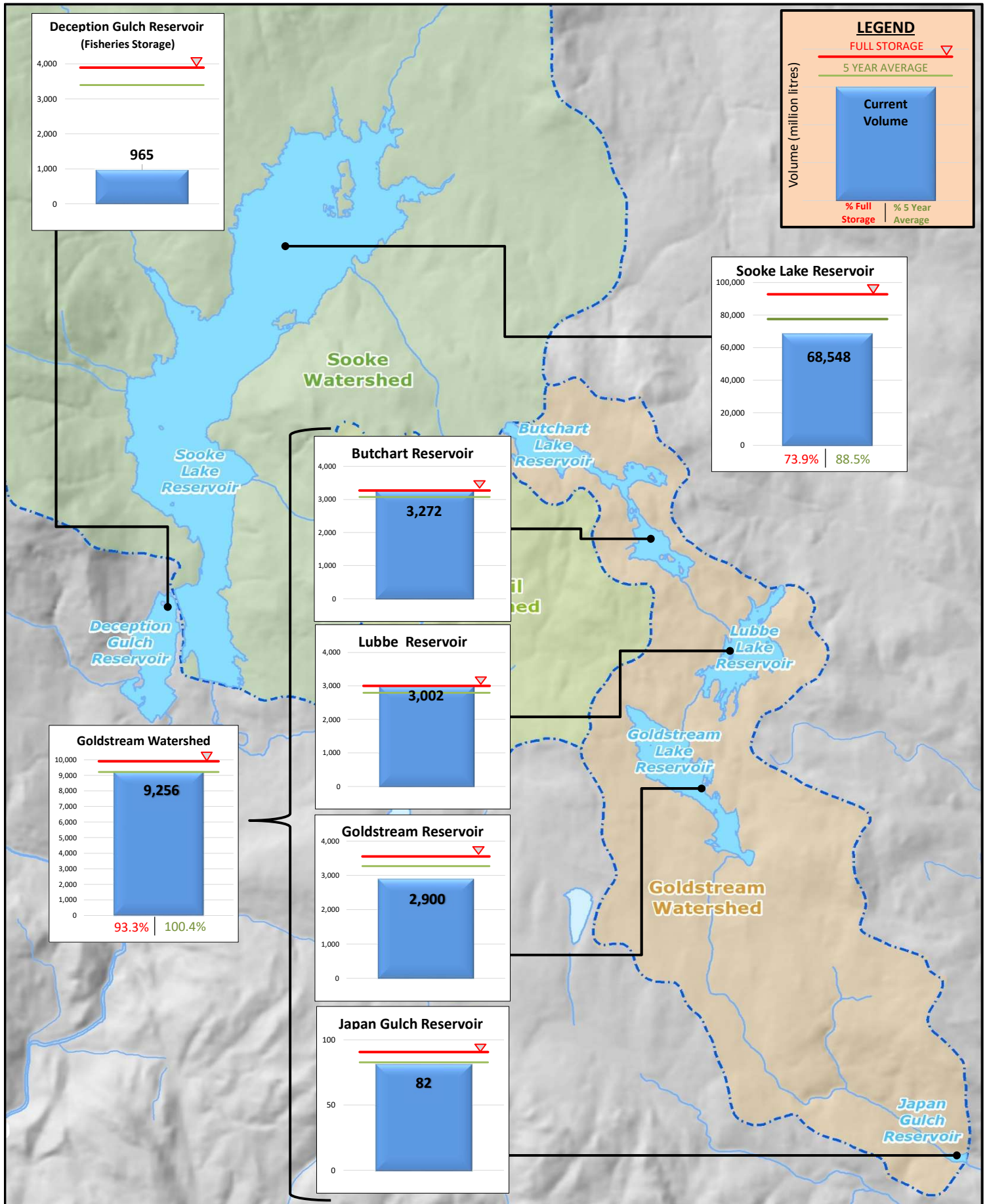

Sooke Lake Reservoir Storage Level

Water Supply Management Plan

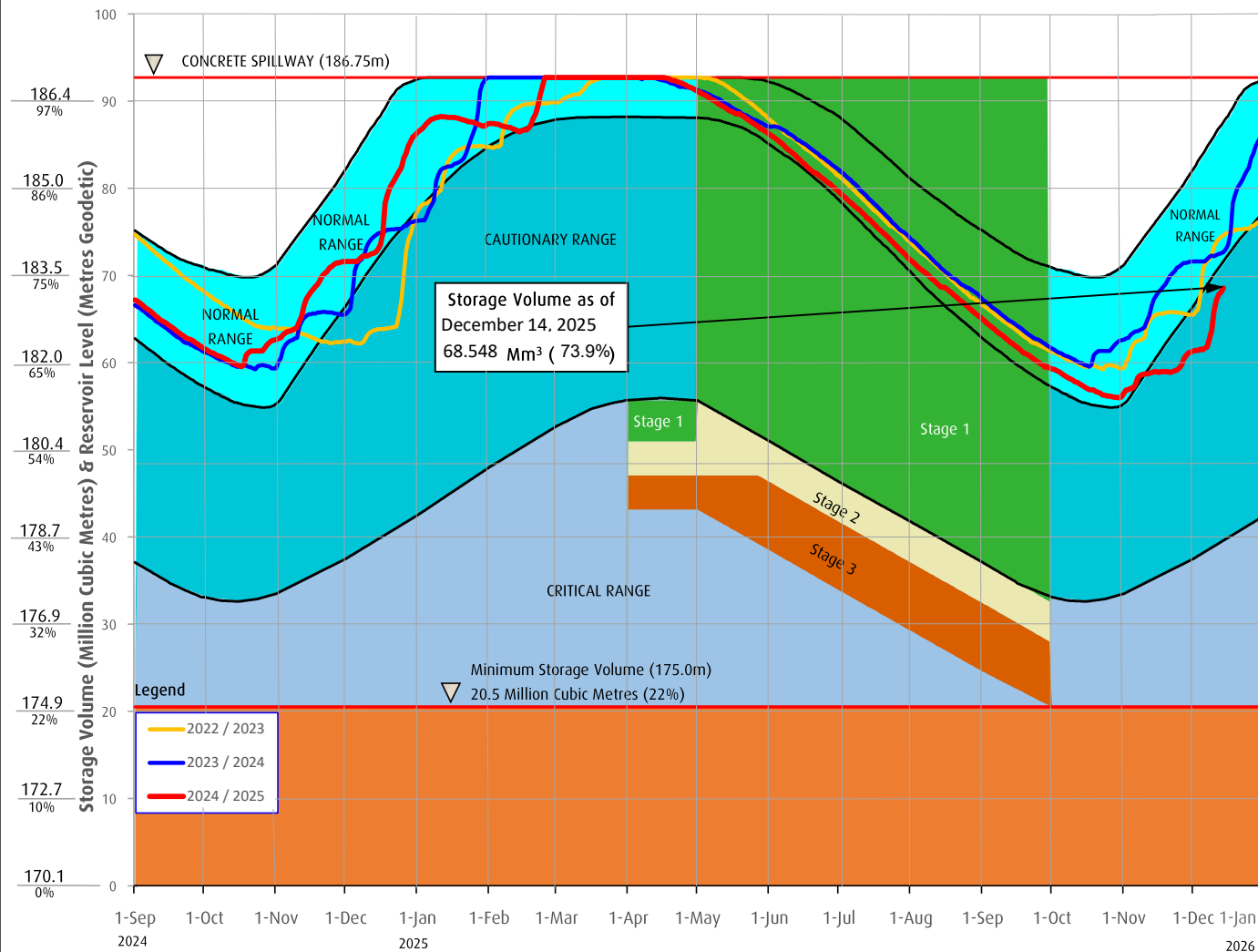

FAQs

How are water restriction stages determined?

Several factors are considered when determining water use restriction stages, including,

1. Time of year and typical seasonal water demand trends;
2. Precipitation and temperature conditions and forecasts;
3. Storage levels and storage volumes of water reservoirs (Sooke Lake Reservoir and the Goldstream Reservoirs) and draw down rates;
4. Stream flows and inflows into Sooke Lake Reservoir;
5. Water usage, recent consumption and trends; and customer compliance with restriction;
6. Water supply system performance.

The Regional Water Supply Commission will consider the above factors in making a determination to implement stage 2 or 3 restrictions, under the Water Conservation Bylaw.

At any time of the year and regardless of the water use restriction storage, customers are encouraged to limit discretionary water use in order to maximize the amount of water in the Regional Water Supply System Reservoirs available for nondiscretionary potable water use.

Stage 1 is normally initiated every year from May 1 to September 30 to manage outdoor use during the summer months. During this time, lawn watering is permitted twice a week at different times for even and odd numbered addresses.

Stage 2 Is initiated when it is determined that there is an acute water supply shortage. During this time, lawn water is permitted once a week at different times for even and odd numbered addresses.

Stage 3 Is initiated when it is determined that there is a severe water supply shortage. During this time, lawn watering is not permitted. Other outdoor water use activities are restricted as well.

For more information, visit www.crd.bc.ca/drinkingwater

CRD
Making a difference...together

CAPITAL REGIONAL DISTRICT - INTEGRATED WATER SERVICES

Water Watch for December 21, 2025

Water Supply System Summary:

1. Useable Volume in Storage:

Reservoir	December 31 5 Year Ave		December 31/24		December 21/25		% Existing Full Storage
	ML	MIG	ML	MIG	ML	MIG	
Sooke	84,638	18,620	86,111	18,944	80,472	17,704	86.8%
Goldstream	9,525	2,096	9,824	2,161	9,910	2,180	99.9%
Total	94,163	20,716	95,935	21,106	90,382	19,884	88.1%

2. Average Daily Demand:

For the month of December	105.1 MLD	23.1 MIGD
For week ending December 21, 2025	104.2 MLD	22.9 MIGD
Max. day December 2025, to date:	107.4 MLD	23.6 MIGD

3. Average 5 Year Daily Demand for December

Average (2020 - 2024)	102.3 MLD ¹	22.5 MIGD ²
-----------------------	------------------------	------------------------

¹MLD = Million Litres Per Day ²MIGD = Million Imperial Gallons Per Day

4. Rainfall December:

Average (1914 - 2024):	293.2 mm
Actual Rainfall to Date	420.0 mm (143% of monthly average)

5. Rainfall: Sep 1- Dec 21

Average (1914 - 2024):	701.0 mm
2025/2026	840.3 mm (120% of average)

6. Water Conservation Required Action:

To avoid possible leaks this spring, now is the time to winterize your sprinkler system. Visit our website at www.crd.bc.ca/water for more information.

If you require further information, please contact:

Alicia Fraser, P. Eng.
General Manager, CRD - Integrated Water Services
or
Glenn Harris, Ph D., RPBio
Senior Manager - Environmental Protection

Capital Regional District Integrated Water Services
479 Island Highway
Victoria, BC V9B 1H7
(250) 474-9600

SOOKE LAKE RESERVOIR STORAGE SUMMARY

2024 / 2025

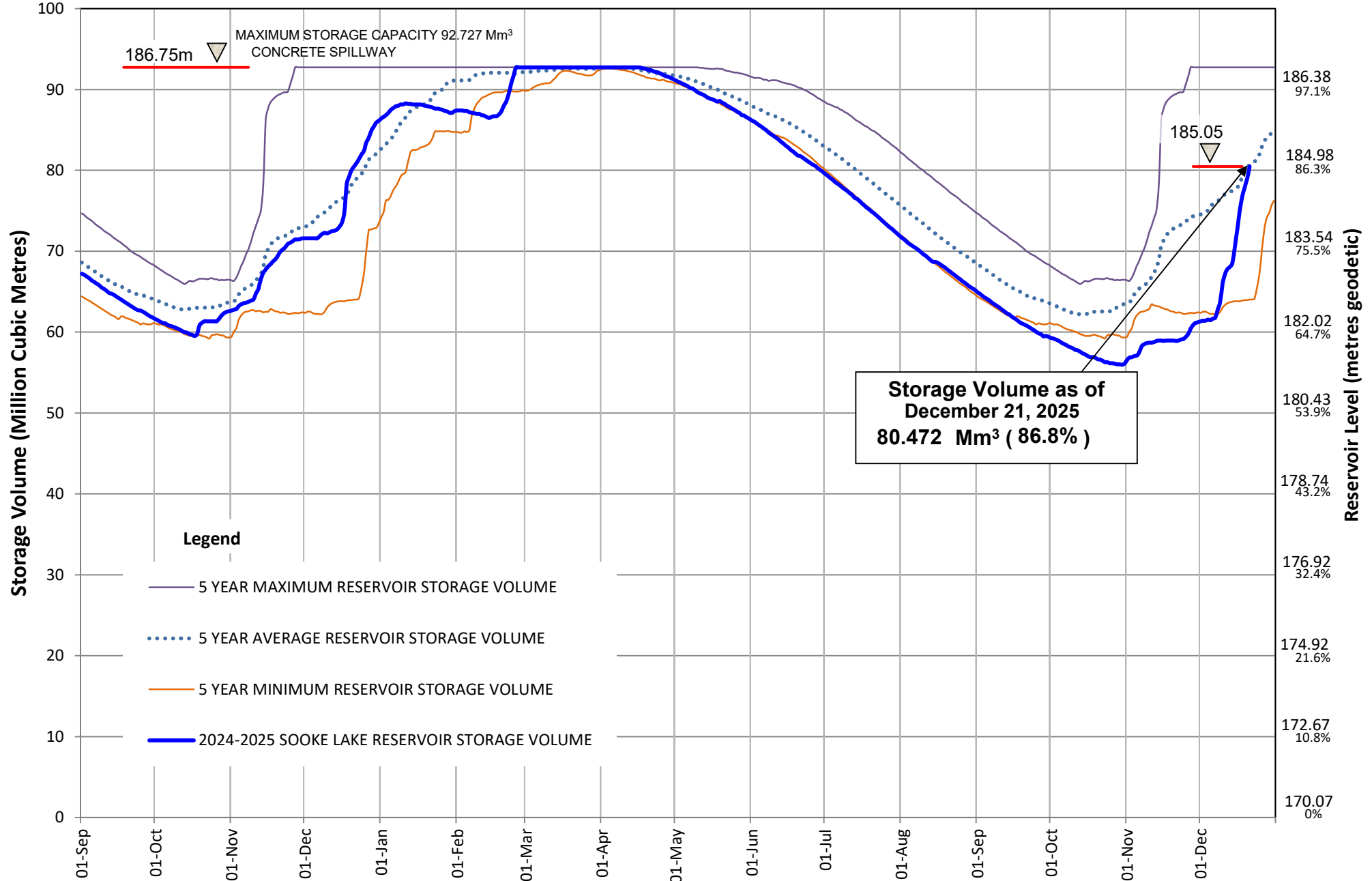

Useable Reservoir Volumes in Storage for December 21, 2025

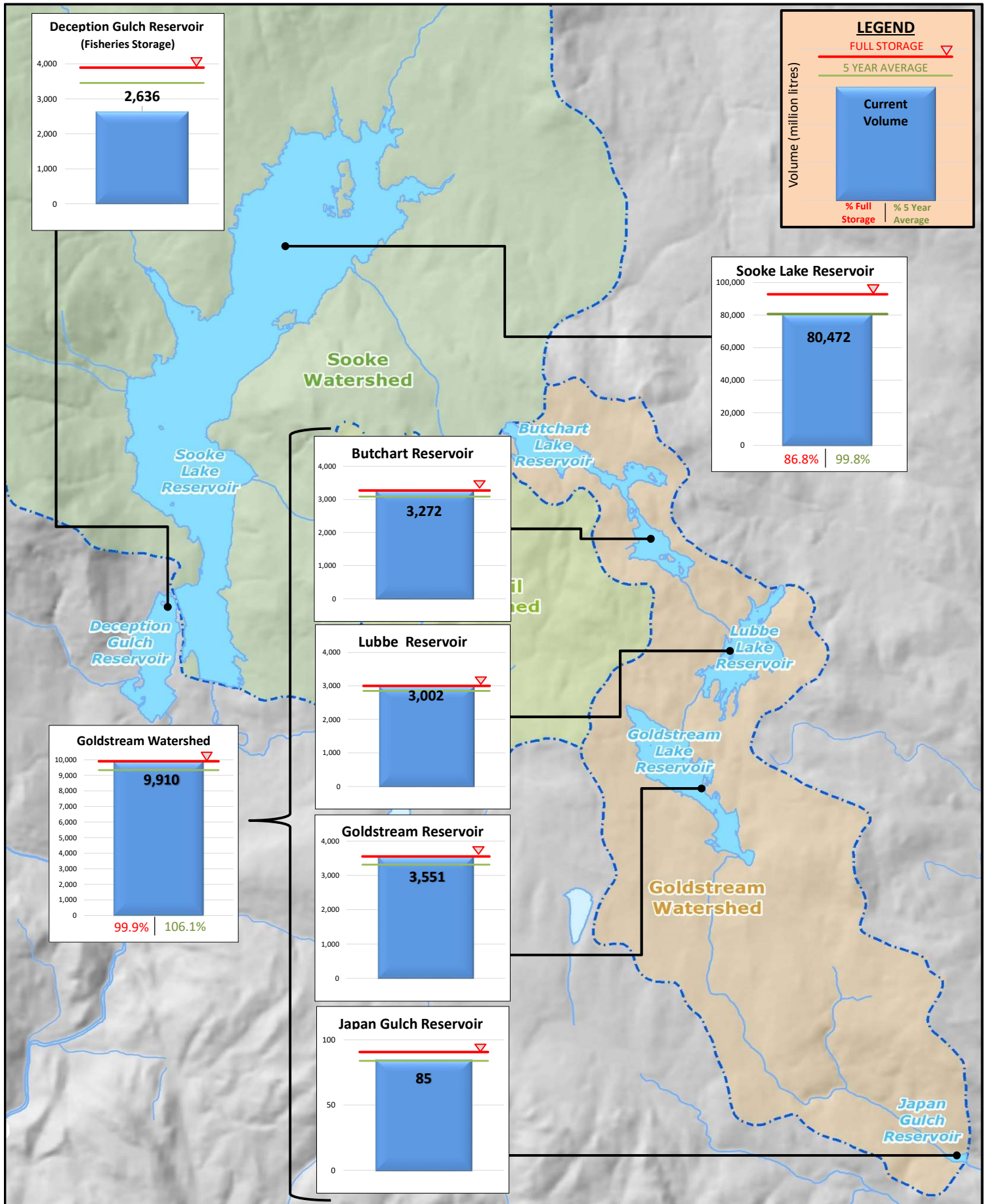

Sooke Lake Reservoir Storage Level

Water Supply Management Plan

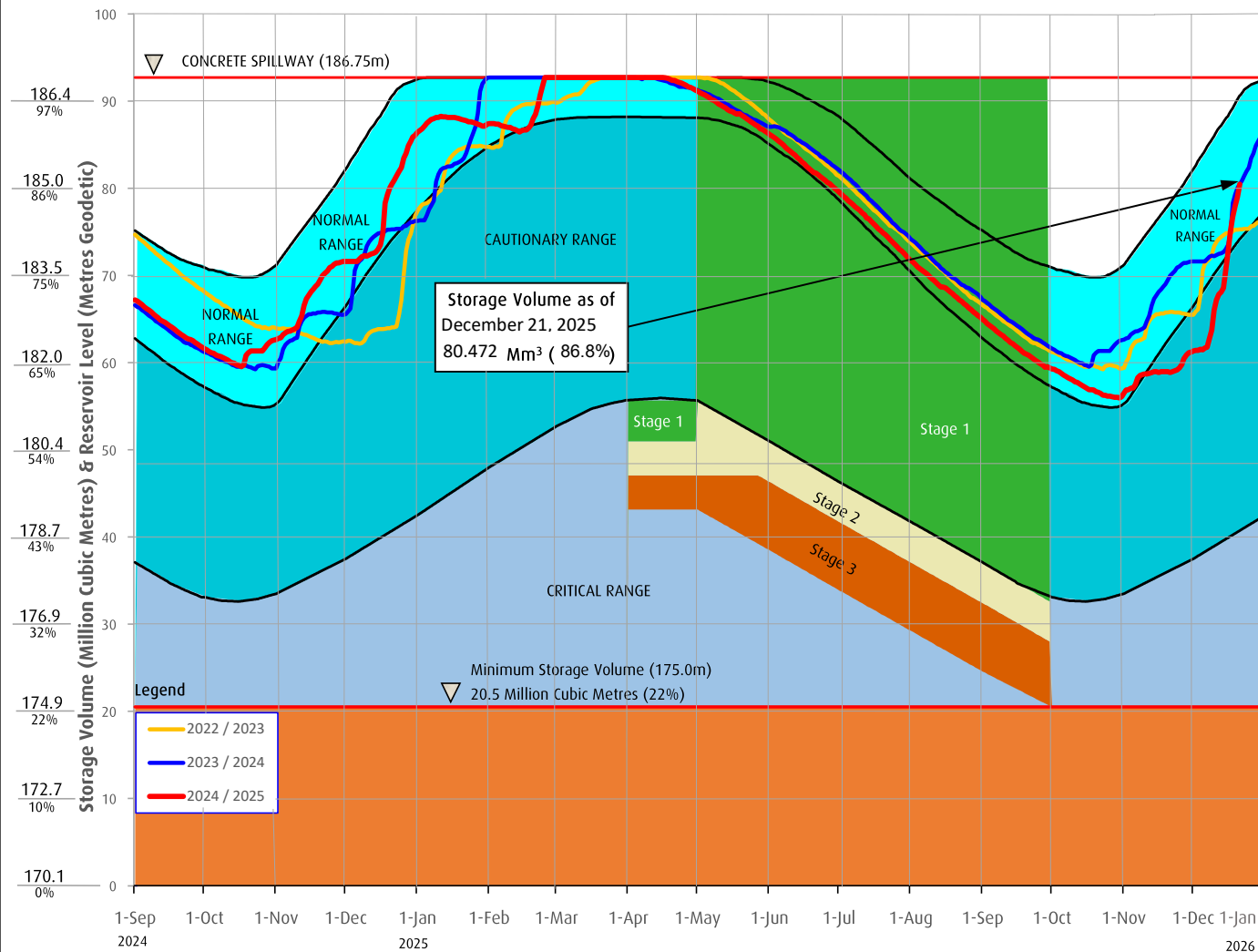

FAQs

How are water restriction stages determined?

Several factors are considered when determining water use restriction stages, including,

1. Time of year and typical seasonal water demand trends;
2. Precipitation and temperature conditions and forecasts;
3. Storage levels and storage volumes of water reservoirs (Sooke Lake Reservoir and the Goldstream Reservoirs) and draw down rates;
4. Stream flows and inflows into Sooke Lake Reservoir;
5. Water usage, recent consumption and trends; and customer compliance with restriction;
6. Water supply system performance.

The Regional Water Supply Commission will consider the above factors in making a determination to implement stage 2 or 3 restrictions, under the Water Conservation Bylaw.

At any time of the year and regardless of the water use restriction storage, customers are encouraged to limit discretionary water use in order to maximize the amount of water in the Regional Water Supply System Reservoirs available for nondiscretionary potable water use.

Stage 1 is normally initiated every year from May 1 to September 30 to manage outdoor use during the summer months. During this time, lawn watering is permitted twice a week at different times for even and odd numbered addresses.

Stage 2 Is initiated when it is determined that there is an acute water supply shortage. During this time, lawn water is permitted once a week at different times for even and odd numbered addresses.

Stage 3 Is initiated when it is determined that there is a severe water supply shortage. During this time, lawn watering is not permitted. Other outdoor water use activities are restricted as well.

For more information, visit www.crd.bc.ca/drinkingwater

CRD
Making a difference...together

CAPITAL REGIONAL DISTRICT - INTEGRATED WATER SERVICES

Water Watch for December 28, 2025

Water Supply System Summary:

1. Useable Volume in Storage:

Reservoir	December 31 5 Year Ave		December 31/24		December 28/25		% Existing Full Storage
	ML	MIG	ML	MIG	ML	MIG	
Sooke	84,638	18,620	86,111	18,944	84,170	18,517	90.8%
Goldstream	9,525	2,096	9,824	2,161	9,907	2,179	99.9%
Total	94,163	20,716	95,935	21,106	94,077	20,697	91.7%

2. Average Daily Demand:

For the month of December	104.0 MLD	22.9 MIGD
For week ending December 28, 2025	100.8 MLD	22.2 MIGD
Max. day December 2025, to date:	107.4 MLD	23.6 MIGD

3. Average 5 Year Daily Demand for December

Average (2020 - 2024)	102.3 MLD ¹	22.5 MIGD ²
	¹ MLD = Million Litres Per Day	² MIGD = Million Imperial Gallons Per Day

4. Rainfall December:

Average (1914 - 2024):	293.2 mm
Actual Rainfall to Date	460.3 mm (157% of monthly average)

5. Rainfall: Sep 1- Dec 28

Average (1914 - 2024):	763.4 mm
2025/2026	880.6 mm (115% of average)

6. Water Conservation Required Action:

To avoid possible leaks this spring, now is the time to winterize your sprinkler system. Visit our website at www.crd.bc.ca/water for more information.

If you require further information, please contact:

Alicia Fraser, P. Eng.
General Manager, CRD - Integrated Water Services
or
Glenn Harris, Ph D., RPBio
Senior Manager - Environmental Protection

Capital Regional District Integrated Water Services
479 Island Highway
Victoria, BC V9B 1H7
(250) 474-9600

SOOKE LAKE RESERVOIR STORAGE SUMMARY

2024 / 2025

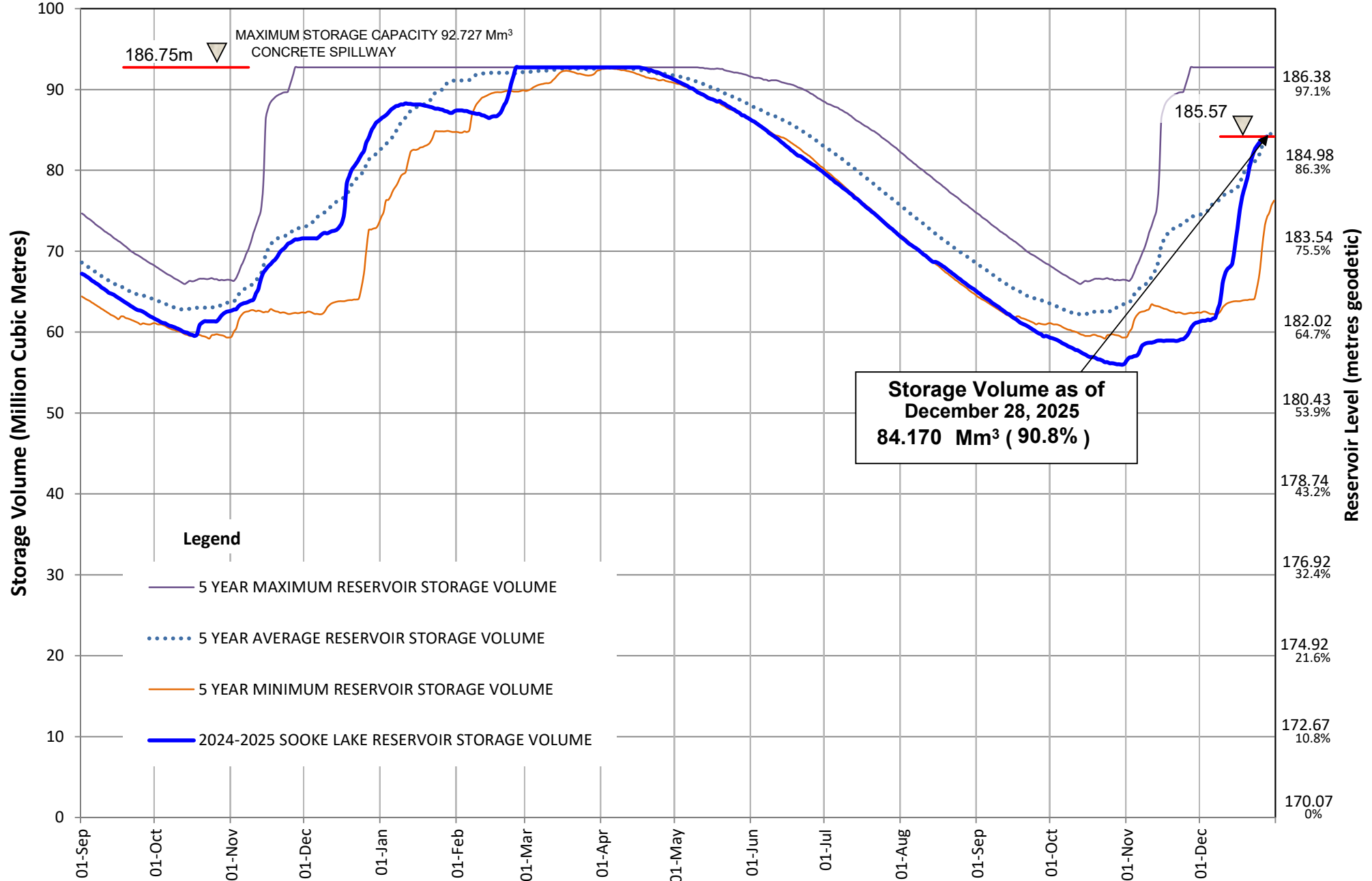

Useable Reservoir Volumes in Storage for December 28, 2025

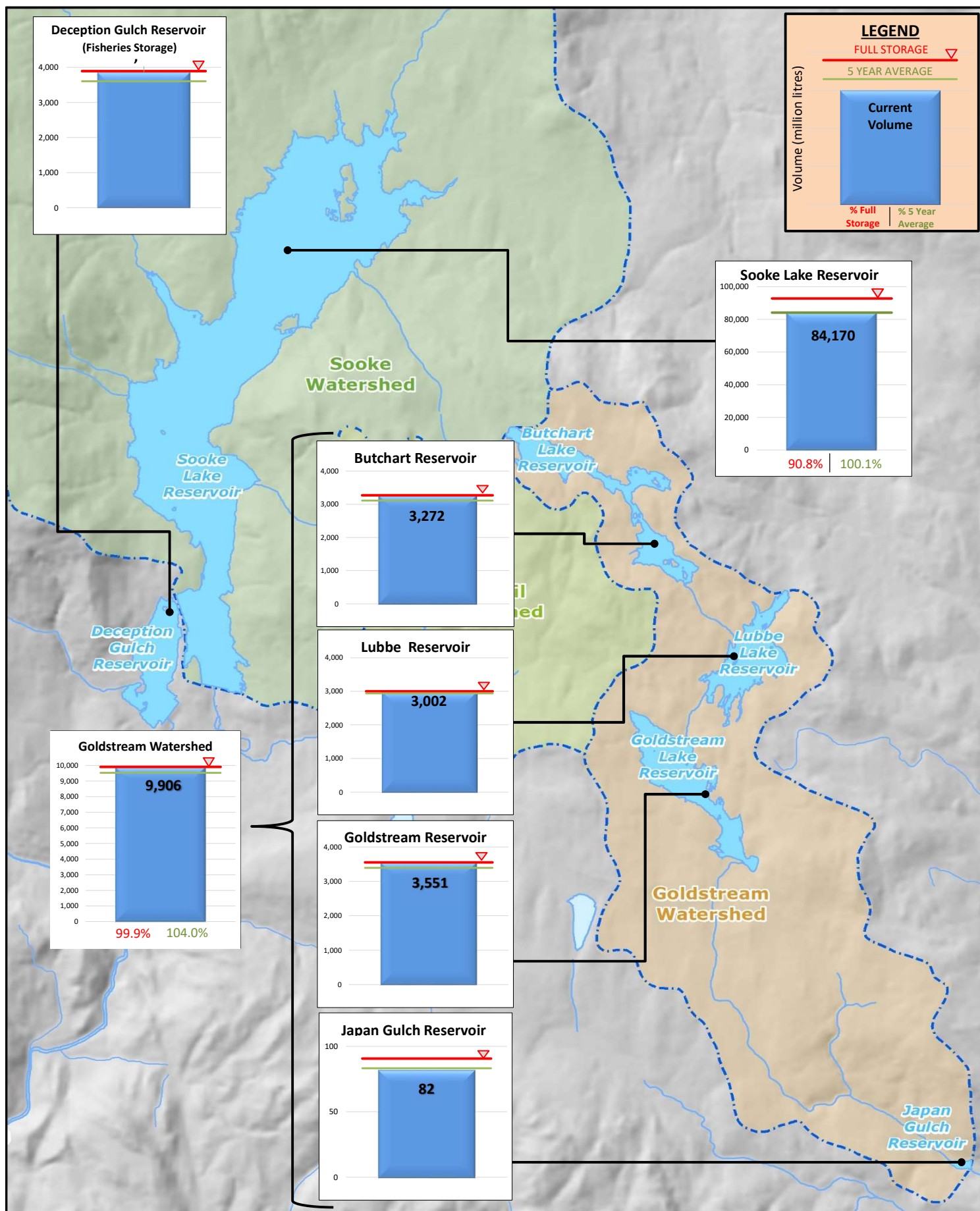

Sooke Lake Reservoir Storage Level

Water Supply Management Plan

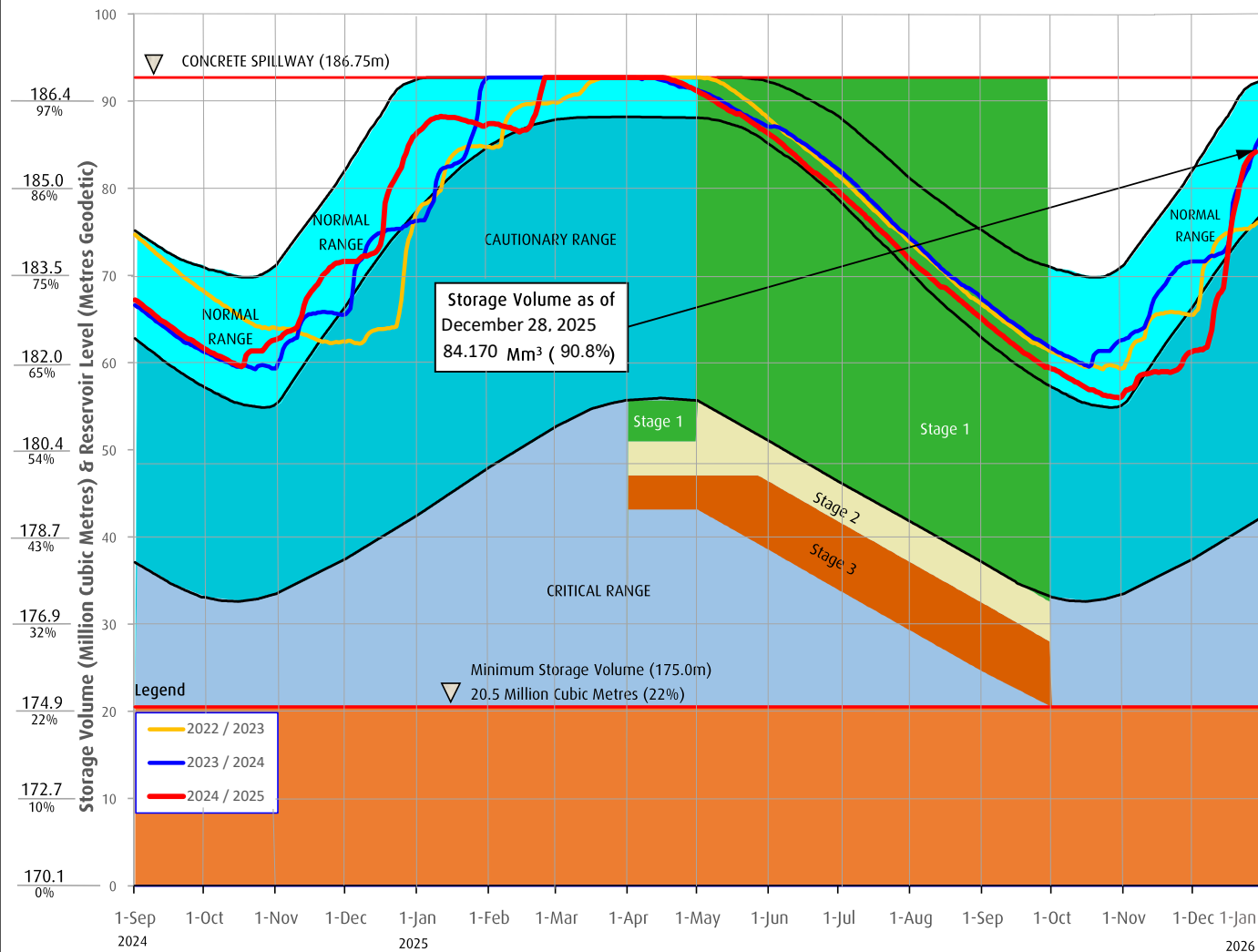

FAQs

How are water restriction stages determined?

Several factors are considered when determining water use restriction stages, including,

1. Time of year and typical seasonal water demand trends;
2. Precipitation and temperature conditions and forecasts;
3. Storage levels and storage volumes of water reservoirs (Sooke Lake Reservoir and the Goldstream Reservoirs) and draw down rates;
4. Stream flows and inflows into Sooke Lake Reservoir;
5. Water usage, recent consumption and trends; and customer compliance with restriction;
6. Water supply system performance.

The Regional Water Supply Commission will consider the above factors in making a determination to implement stage 2 or 3 restrictions, under the Water Conservation Bylaw.

At any time of the year and regardless of the water use restriction storage, customers are encouraged to limit discretionary water use in order to maximize the amount of water in the Regional Water Supply System Reservoirs available for nondiscretionary potable water use.

Stage 1 is normally initiated every year from May 1 to September 30 to manage outdoor use during the summer months. During this time, lawn watering is permitted twice a week at different times for even and odd numbered addresses.

Stage 2 Is initiated when it is determined that there is an acute water supply shortage. During this time, lawn water is permitted once a week at different times for even and odd numbered addresses.

Stage 3 Is initiated when it is determined that there is a severe water supply shortage. During this time, lawn watering is not permitted. Other outdoor water use activities are restricted as well.

For more information, visit www.crd.bc.ca/drinkingwater

CRD
Making a difference...together