

## CAPITAL REGIONAL DISTRICT - INFRASTRUCTURE & WATER SERVICES

### Water Watch for June 14, 2026

#### Water Supply System Summary:

##### 1. Useable Volume in Storage:

Reservoir	June 30 5 Year Ave		June 30/25		June 14/26		% Existing Full Storage
	ML	MIG	ML	MIG	ML	MIG	
Sooke	82,518	18,154	79,837	17,564	82,528	18,156	89.0%
Goldstream	9,086	1,999	8,928	1,964	9,265	2,038	93.4%
Total	91,604	20,153	88,765	19,528	91,793	20,194	89.4%

##### 2. Average Daily Demand:

For the month of June	189.3 MLD	41.6 MIGD
For week ending June 14, 2026	185.9 MLD	40.9 MIGD
Max. day June 2026, to date:	223.2 MLD	49.1 MIGD

##### 3. Average 5 Year Daily Demand for June

Average (2021 - 2025)	184.1 MLD <sup>1</sup>	40.5 MIGD <sup>2</sup>
-----------------------	------------------------	------------------------

<sup>1</sup>MLD = Million Litres Per Day

<sup>2</sup>MIGD = Million Imperial Gallons Per Day

##### 4. Rainfall June:

Average (1914 - 2025):	35.3 mm
Actual Rainfall to Date	20.0 mm (57% of monthly average)

##### 5. Rainfall: Sep 1- Jun 14

Average (1914 - 2025):	1,565.4 mm
2025/2026	1,631.2 mm (104% of average)

##### 6. Water Conservation Required Action:

Did you know that the 2024 change to the Water Conservation Bylaw recommends that landowners and residents switch timing of residential irrigation systems from 4:00 am to an expanded window anytime between 12:01 am to 10:00 am on established watering days? Please go to Water Conservation Bylaw Changes | Capital Regional District to get informed and do your part to help protect our regional water supply system.

<https://www.crd.ca/news/water-conservation-bylaw-changes>

For general information regarding water conservation, visit the CRD webpage linked below:

<https://www.crd.ca/environment/water-conservation>

##### 7. Get to Know Your H2O Tours

Register for a free tour of the water supply area this May or June.

For more information, please visit webpage linked below:

<https://www.crd.ca/watertours>

If you require further information, please contact:

Alicia Fraser, P. Eng.  
General Manager, CRD - Infrastructure and Water Services  
or  
Glenn Harris, Ph D., RPBio  
Senior Manager - Environmental Protection

CRD Infrastructure & Water Services  
479 Island Highway  
Victoria, BC V9B 1H7  
(250) 474-9600

# SOOKE LAKE RESERVOIR STORAGE SUMMARY

## 2025 / 2026

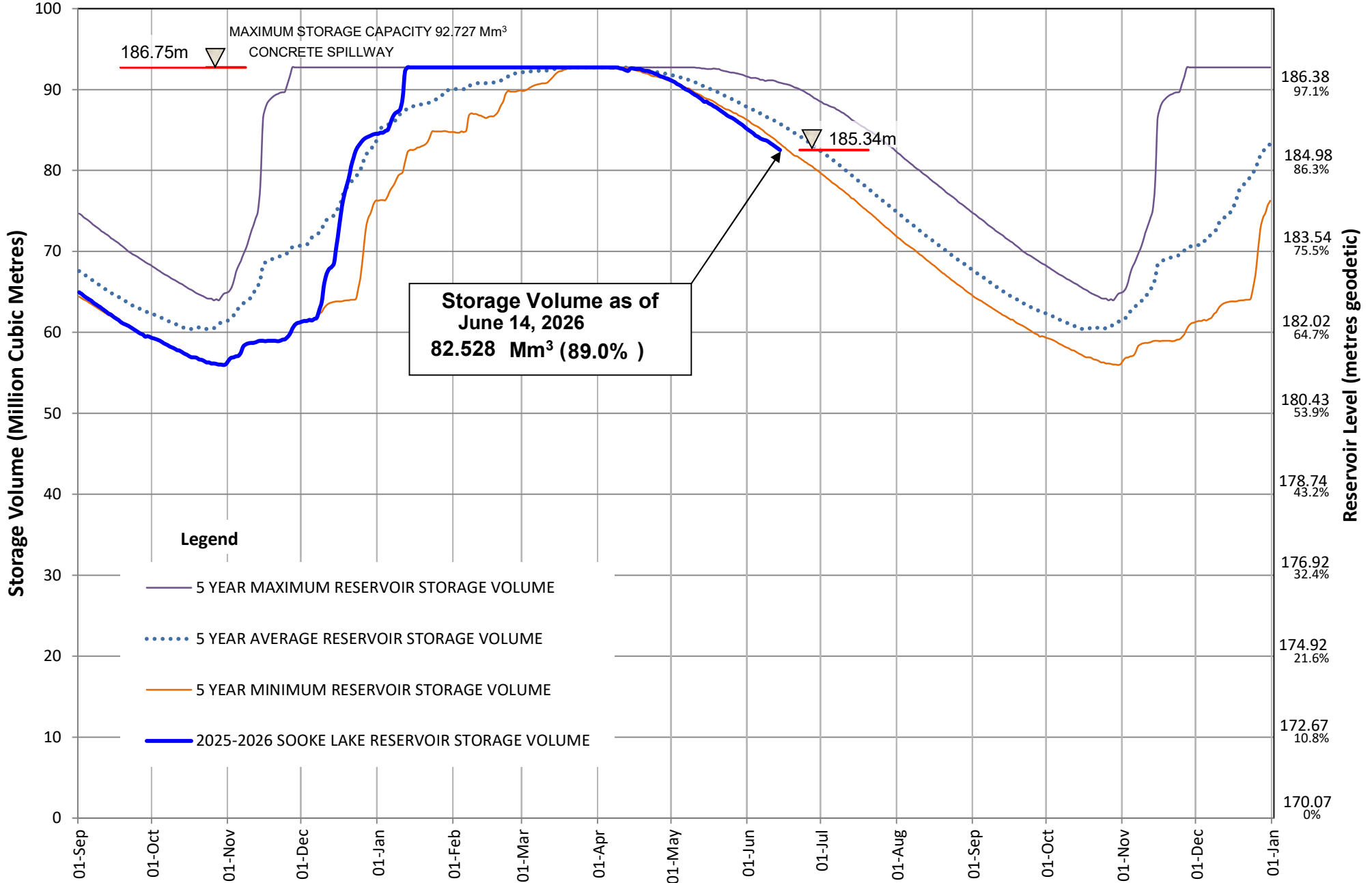

# Useable Reservoir Volumes in Storage for June 14, 2026

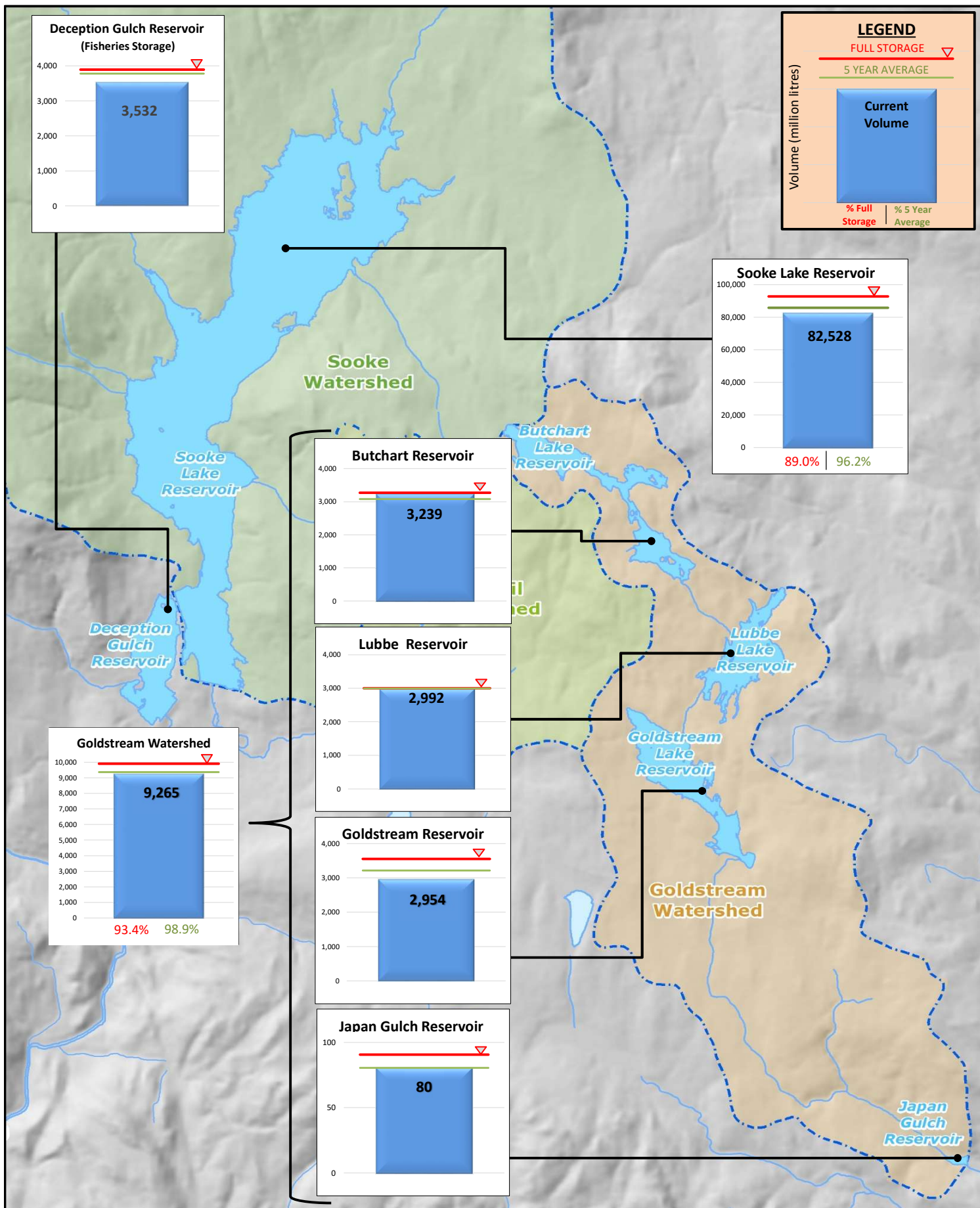

# Sooke Lake Reservoir Storage Level

## Water Supply Management Plan

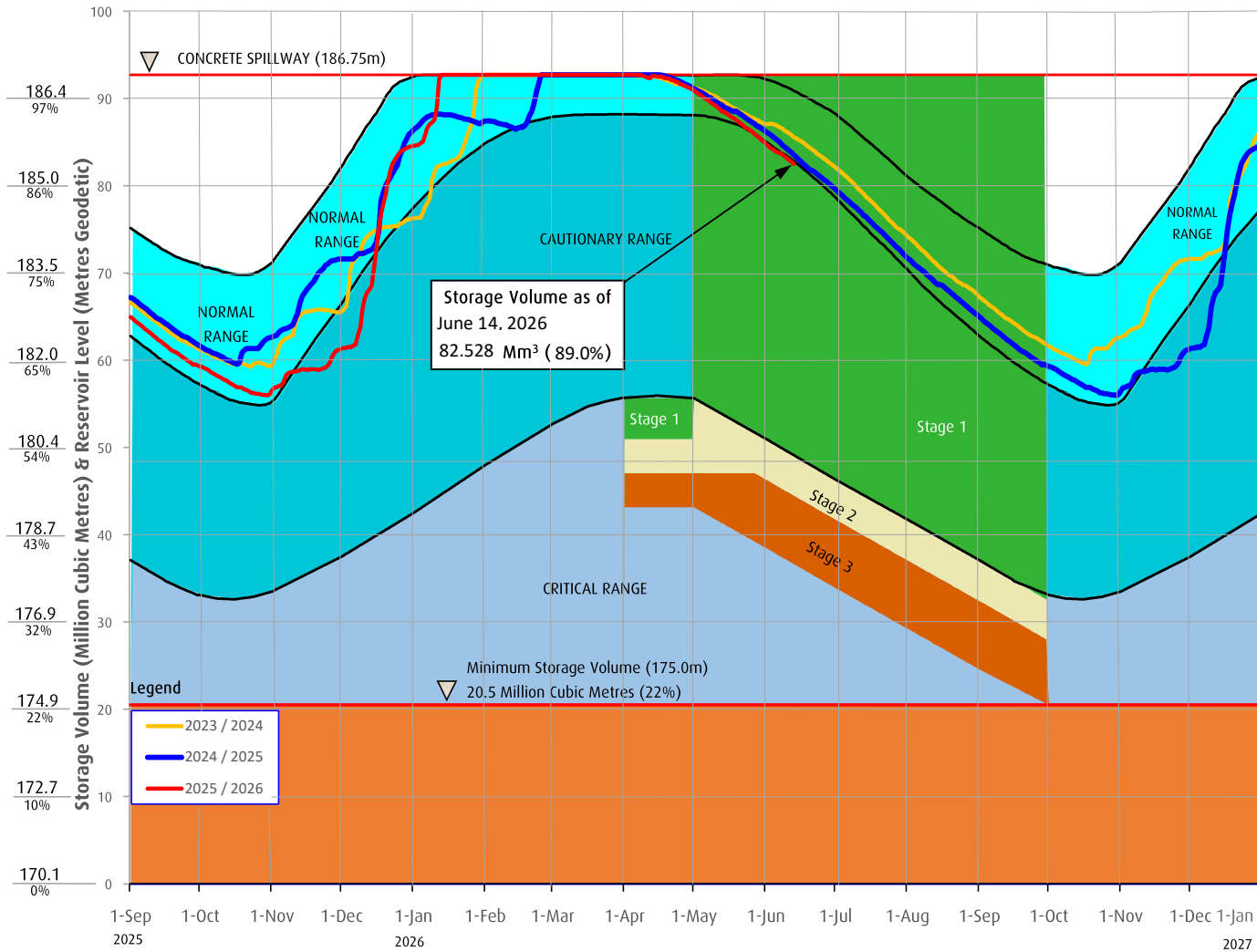

## FAQs

How are water restriction stages determined?

Several factors are considered when determining water use restriction stages, including,

1. Time of year and typical seasonal water demand trends;
2. Precipitation and temperature conditions and forecasts;
3. Storage levels and storage volumes of water reservoirs (Sooke Lake Reservoir and the Goldstream Reservoirs) and draw down rates;
4. Stream flows and inflows into Sooke Lake Reservoir;
5. Water usage, recent consumption and trends; and customer compliance with restriction;
6. Water supply system performance.

The Regional Water Supply Commission will consider the above factors in making a determination to implement stage 2 or 3 restrictions, under the Water Conservation Bylaw.

At any time of the year and regardless of the water use restriction storage, customers are encouraged to limit discretionary water use in order to maximize the amount of water in the Regional Water Supply System Reservoirs available for nondiscretionary potable water use.

Stage 1 is normally initiated every year from May 1 to September 30 to manage outdoor use during the summer months. During this time, lawn watering is permitted twice a week at different times for even and odd numbered addresses.

Stage 2 is initiated when it is determined that there is an acute water supply shortage. During this time, lawn water is permitted once a week at different times for even and odd numbered addresses.

Stage 3 is initiated when it is determined that there is a severe water supply shortage. During this time, lawn watering is not permitted. Other outdoor water use activities are restricted as well.

For more information, visit [www.crd.bc.ca/drinkingwater](http://www.crd.bc.ca/drinkingwater)