

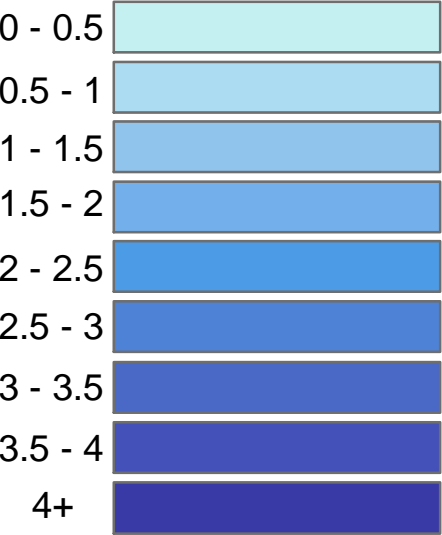

CRD Inundation Mapping
Fulford Harbour

Shoreline _____

HHWLT + 2.0m SEA LEVEL RISE



Depth in Meters

Disconnected Areas

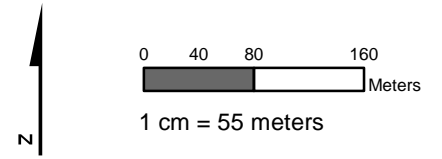

Projection:
UTM Zone 10N, North American Datum 1983
Vertical Datum:
CGVD28
Date: 9/21/2014



Important: This map has been prepared for information purposes. The Capital Regional District (CRD) makes no representations or warranties regarding the accuracy, currency or completeness of this map or the suitability of the map for any purpose. The CRD disclaims all warranties in connection with the map or suitability of the map for any purpose. The CRD will not be liable and has no obligation for any damage, loss or injury resulting from the use of the map or information on the map.

For more context about the maps and analysis, including a description of the data and methods used, please see the Capital Regional District Coastal Sea Level Rise Risk Assessment Report (2014).

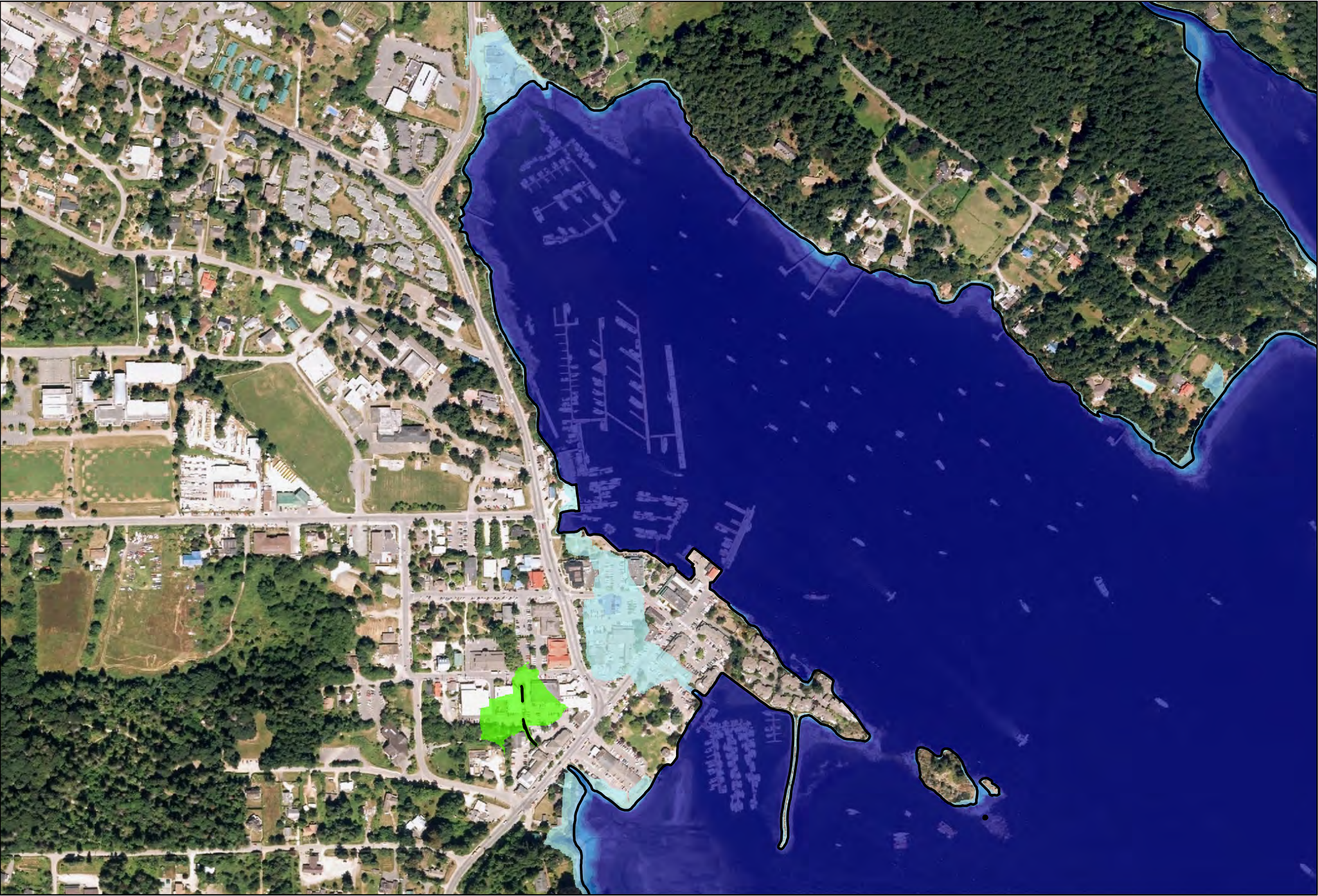

CRD Inundation Mapping
Central Ganges

Shoreline

HHWLT + 2.0m SEA LEVEL RISE

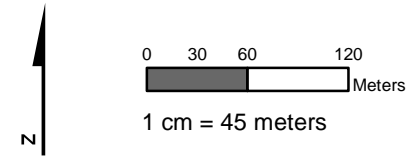

Projection: UTM Zone 10N, North American Datum 1983
Vertical Datum: CGVD28
Date: 9/21/2014



Important: This map has been prepared for information purposes. The Capital Regional District (CRD) makes no representations or warranties regarding the accuracy, currency or completeness of this map or the suitability of the map for any purpose. The CRD disclaims all warranties in connection with the map or suitability of the map for any purpose. The CRD will not be liable and has no obligation for any damage, loss or injury resulting from the use of the map or information on the map.

For more context about the maps and analysis, including a description of the data and methods used, please see the Capital Regional District Coastal Sea Level Rise Risk Assessment Report (2014).



CRD Inundation Mapping
Galiano Island

Shoreline _____

HHWLT + 2.0m SEA LEVEL RISE

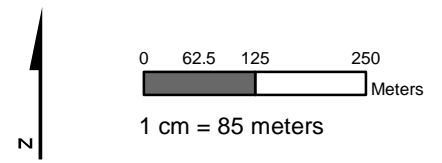

Projection:
UTM Zone 10N, North American Datum 1983
Vertical Datum:
CGVD28
Date: 9/21/2014



Important: This map has been prepared for information purposes. The Capital Regional District (CRD) makes no representations or warranties regarding the accuracy, currency or completeness of this map or the suitability of the map for any purpose. The CRD disclaims all warranties in connection with the map or suitability of the map for any purpose. The CRD will not be liable and has no obligation for any damage, loss or injury resulting from the use of the map or information on the map.

For more context about the maps and analysis, including a description of the data and methods used, please see the Capital Regional District Coastal Sea Level Rise Risk Assessment Report (2014).

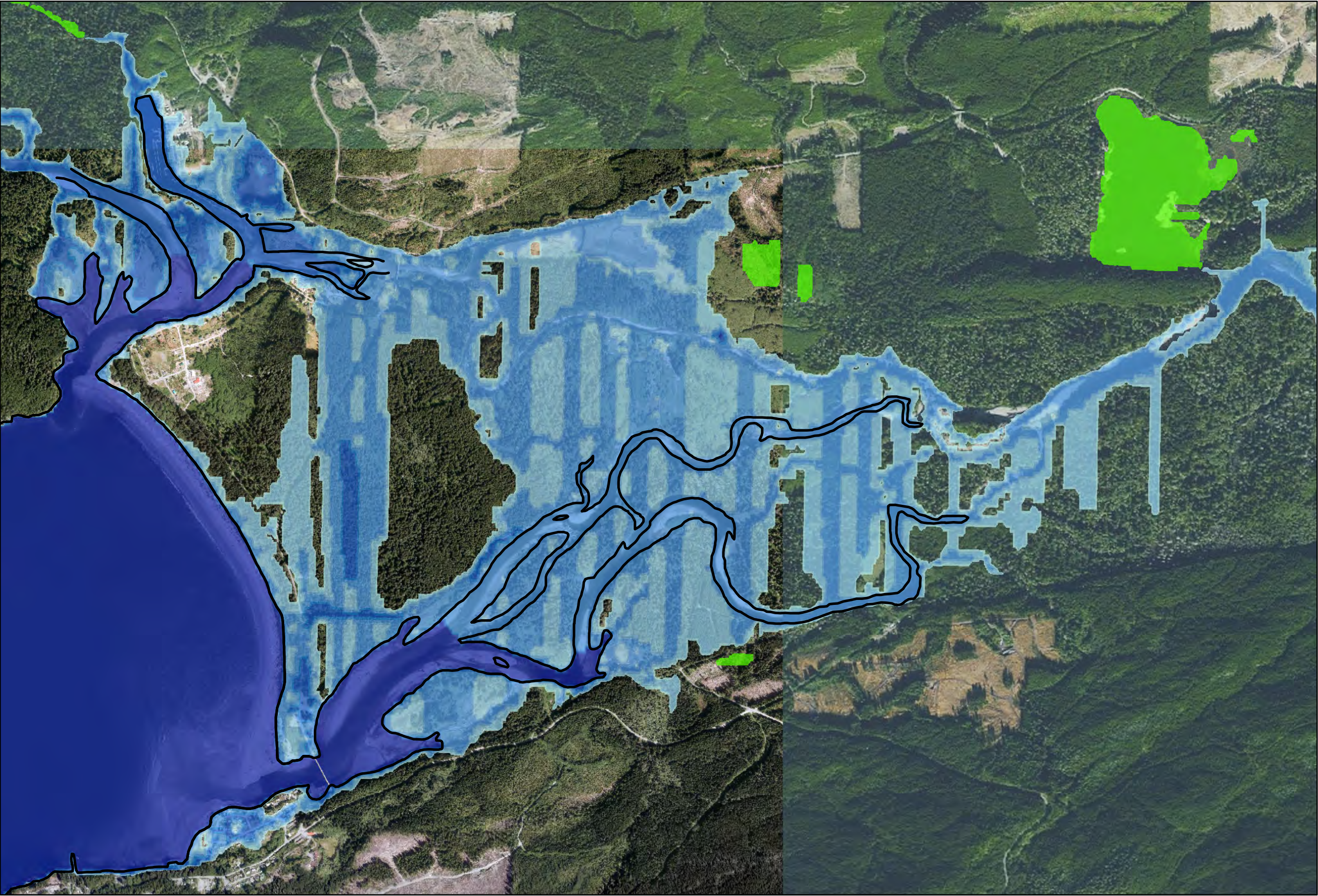

CRD Inundation Mapping
Port Renfrew

Shoreline _____

HHWLT + 0.5m SEA LEVEL RISE
+ 1.3m STORM SURGE

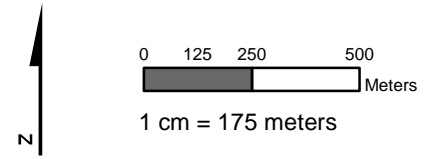
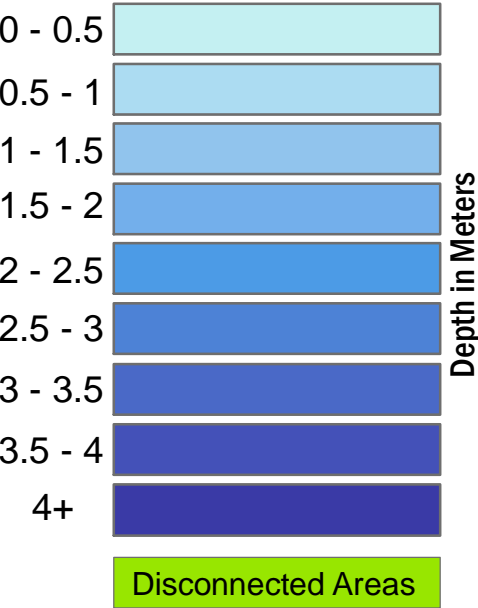

Projection: UTM Zone 10N, North American Datum 1983
Vertical Datum: CGVD28
Date: 9/21/2014



Important: This map has been prepared for information purposes. The Capital Regional District (CRD) makes no representations or warranties regarding the accuracy, currency or completeness of this map or the suitability of the map for any purpose. The CRD disclaims all warranties in connection with the map or suitability of the map for any purpose. The CRD will not be liable and has no obligation for any damage, loss or injury resulting from the use of the map or information on the map.

For more context about the maps and analysis, including a description of the data and methods used, please see the Capital Regional District Coastal Sea Level Rise Risk Assessment Report (2014).



CRD Inundation Mapping
Jordan River

Shoreline

HHWLT + 0.5m SEA LEVEL RISE
+ 1.3m STORM SURGE

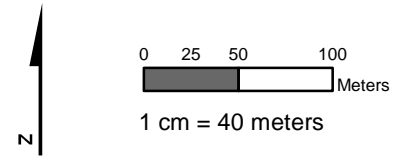

Projection:
UTM Zone 10N, North American Datum 1983
Vertical Datum:
CGVD28
Date: 9/21/2014



Important: This map has been prepared for information purposes. The Capital Regional District (CRD) makes no representations or warranties regarding the accuracy, currency or completeness of this map or the suitability of the map for any purpose. The CRD disclaims all warranties in connection with the map or suitability of the map for any purpose. The CRD will not be liable and has no obligation for any damage, loss or injury resulting from the use of the map or information on the map.

For more context about the maps and analysis, including a description of the data and methods used, please see the Capital Regional District Coastal Sea Level Rise Risk Assessment Report (2014).

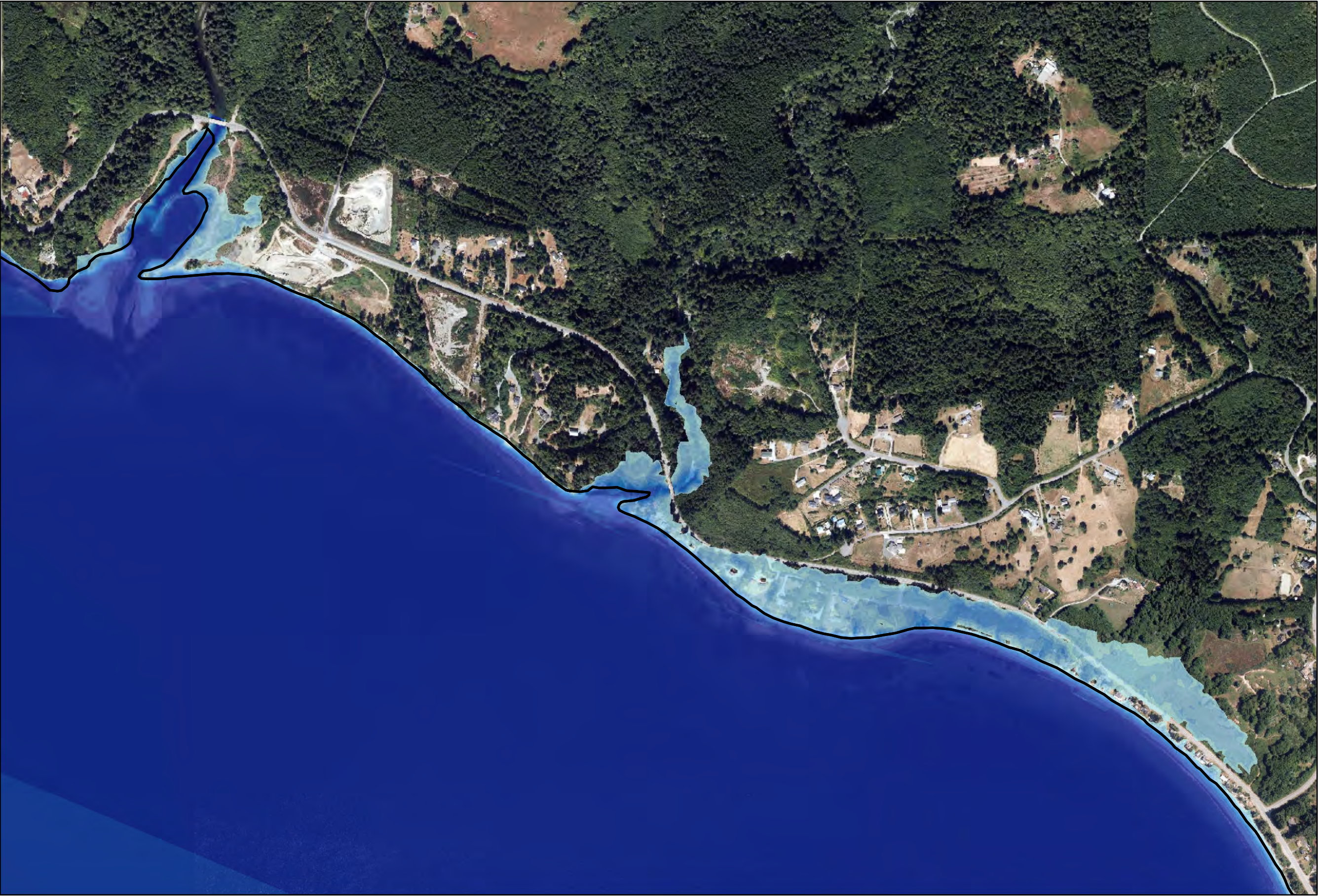

CRD Inundation Mapping
Highway 14

Shoreline

HHWLT + 0.5m SEA LEVEL RISE
+ 1.3m STORM SURGE

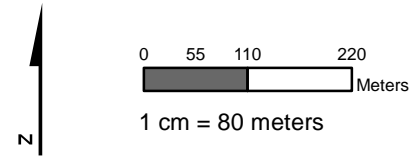
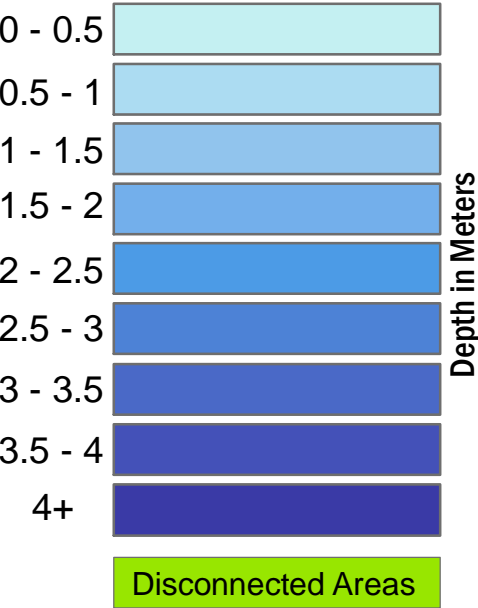

Projection:
UTM Zone 10N, North American Datum 1983
Vertical Datum:
CGVD28
Date: 9/21/2014



Important: This map has been prepared for information purposes. The Capital Regional District (CRD) makes no representations or warranties regarding the accuracy, currency or completeness of this map or the suitability of the map for any purpose. The CRD disclaims all warranties in connection with the map or suitability of the map for any purpose. The CRD will not be liable and has no obligation for any damage, loss or injury resulting from the use of the map or information on the map.

For more context about the maps and analysis, including a description of the data and methods used, please see the Capital Regional District Coastal Sea Level Rise Risk Assessment Report (2014).

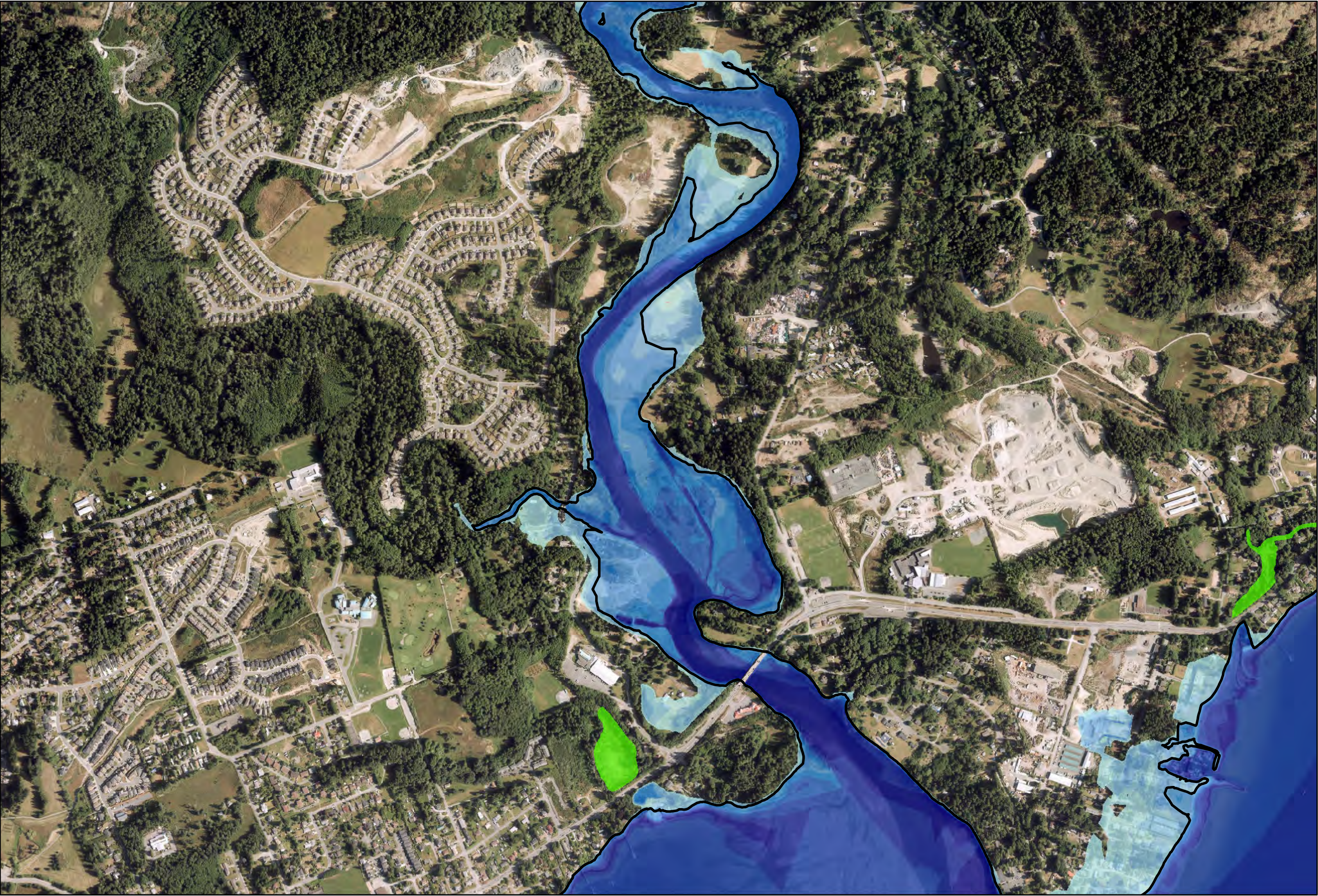

CRD Inundation Mapping
Milnes Landing

Shoreline _____

HHWLT + 0.5m SEA LEVEL RISE
+ 1.3m STORM SURGE

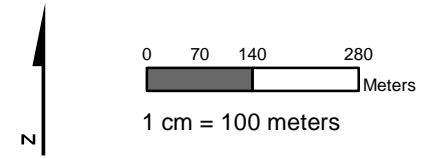

Projection:
UTM Zone 10N, North American Datum 1983
Vertical Datum:
CGVD28
Date: 9/21/2014



Important: This map has been prepared for information purposes. The Capital Regional District (CRD) makes no representations or warranties regarding the accuracy, currency or completeness of this map or the suitability of the map for any purpose. The CRD disclaims all warranties in connection with the map or suitability of the map for any purpose. The CRD will not be liable and has no obligation for any damage, loss or injury resulting from the use of the map or information on the map.

For more context about the maps and analysis, including a description of the data and methods used, please see the Capital Regional District Coastal Sea Level Rise Risk Assessment Report (2014).



CRD Inundation Mapping
Albert Head Lagoon

Shoreline _____

HHWLT + 0.5m SEA LEVEL RISE
+ 1.3m STORM SURGE

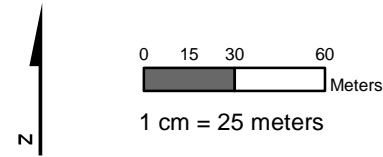

Projection:
UTM Zone 10N, North American Datum 1983
Vertical Datum:
CGVD28
Date: 9/21/2014



Important: This map has been prepared for information purposes. The Capital Regional District (CRD) makes no representations or warranties regarding the accuracy, currency or completeness of this map or the suitability of the map for any purpose. The CRD disclaims all warranties in connection with the map or suitability of the map for any purpose. The CRD will not be liable and has no obligation for any damage, loss or injury resulting from the use of the map or information on the map.

For more context about the maps and analysis, including a description of the data and methods used, please see the Capital Regional District Coastal Sea Level Rise Risk Assessment Report (2014).

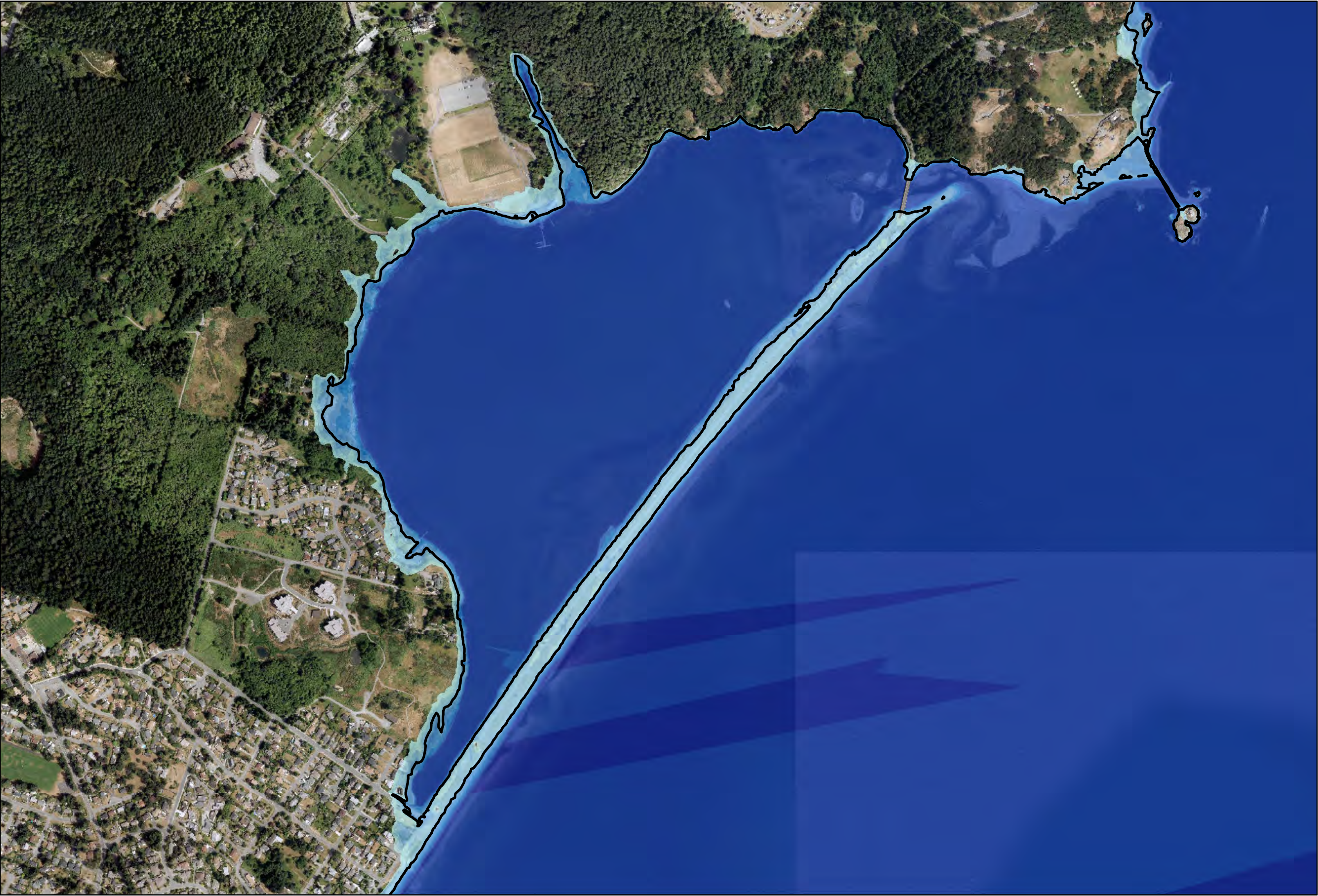

CRD Inundation Mapping
Esquimalt Lagoon

Shoreline

HHWLT + 0.5m SEA LEVEL RISE
+ 1.3m STORM SURGE

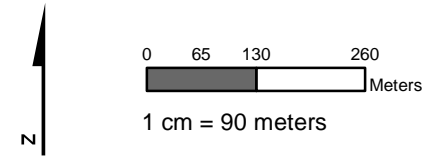

Projection:
UTM Zone 10N, North American Datum 1983
Vertical Datum:
CGVD28
Date: 9/21/2014



Important: This map has been prepared for information purposes. The Capital Regional District (CRD) makes no representations or warranties regarding the accuracy, currency or completeness of this map or the suitability of the map for any purpose. The CRD disclaims all warranties in connection with the map or suitability of the map for any purpose. The CRD will not be liable and has no obligation for any damage, loss or injury resulting from the use of the map or information on the map.

For more context about the maps and analysis, including a description of the data and methods used, please see the Capital Regional District Coastal Sea Level Rise Risk Assessment Report (2014).



CRD Inundation Mapping
**Gorge View
Royal**

Shoreline

HHWLT + 0.5m SEA LEVEL RISE
+ 1.3m STORM SURGE

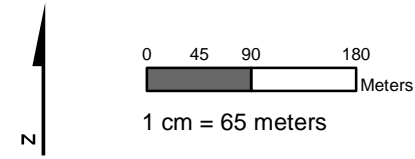

AECOM

Projection: UTM Zone 10N, North American Datum 1983
Vertical Datum: CGVD28
Date: 9/21/2014



Important: This map has been prepared for information purposes. The Capital Regional District (CRD) makes no representations or warranties regarding the accuracy, currency or completeness of this map or the suitability of the map for any purpose. The CRD disclaims all warranties in connection with the map or suitability of the map for any purpose. The CRD will not be liable and has no obligation for any damage, loss or injury resulting from the use of the map or information on the map.

For more context about the maps and analysis, including a description of the data and methods used, please see the Capital Regional District Coastal Sea Level Rise Risk Assessment Report (2014).



CRD Inundation Mapping
**Gorge View
Saanich**

Shoreline

HHWLT + 0.5m SEA LEVEL RISE
+ 1.3m STORM SURGE

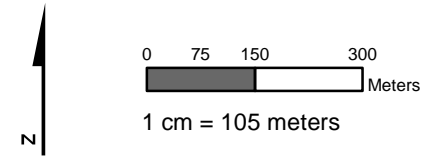

Projection:
UTM Zone 10N, North American Datum 1983
Vertical Datum:
CGVD28
Date: 9/21/2014



Important: This map has been prepared for information purposes. The Capital Regional District (CRD) makes no representations or warranties regarding the accuracy, currency or completeness of this map or the suitability of the map for any purpose. The CRD disclaims all warranties in connection with the map or suitability of the map for any purpose. The CRD will not be liable and has no obligation for any damage, loss or injury resulting from the use of the map or information on the map.

For more context about the maps and analysis, including a description of the data and methods used, please see the Capital Regional District Coastal Sea Level Rise Risk Assessment Report (2014).

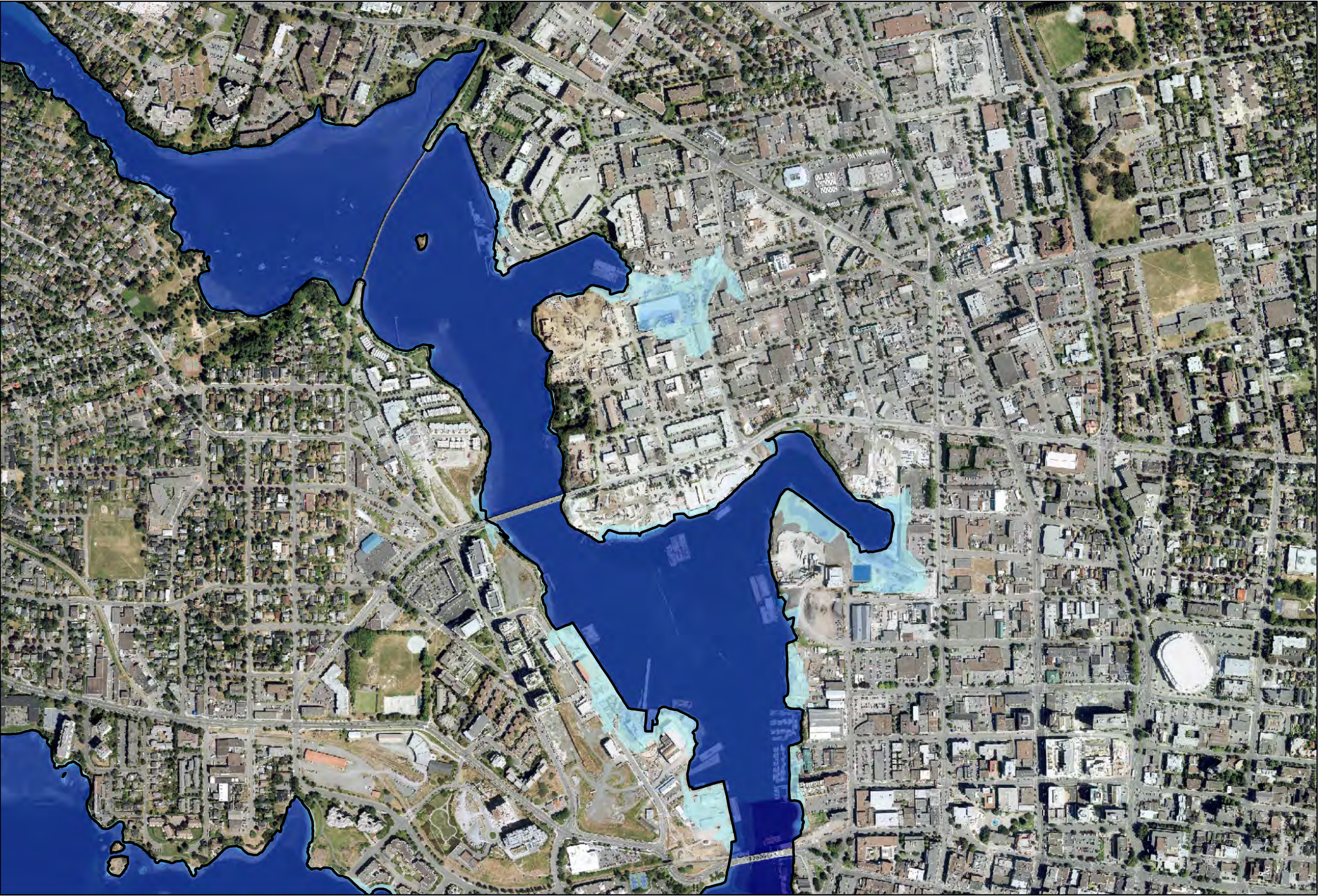

CRD Inundation Mapping

**Gorge View
Industrial Land**

Shoreline

HHWLT + 0.5m SEA LEVEL RISE
+ 1.3m STORM SURGE

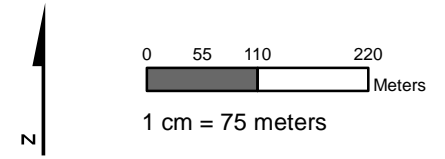

Projection:
UTM Zone 10N, North American Datum 1983
Vertical Datum:
CGVD28
Date: 9/21/2014



Important: This map has been prepared for information purposes. The Capital Regional District (CRD) makes no representations or warranties regarding the accuracy, currency or completeness of this map or the suitability of the map for any purpose. The CRD disclaims all warranties in connection with the map or suitability of the map for any purpose. The CRD will not be liable and has no obligation for any damage, loss or injury resulting from the use of the map or information on the map.

For more context about the maps and analysis, including a description of the data and methods used, please see the Capital Regional District Coastal Sea Level Rise Risk Assessment Report (2014).



CRD Inundation Mapping
Esquimalt DND

Shoreline

HHWLT + 0.5m SEA LEVEL RISE
+ 1.3m STORM SURGE

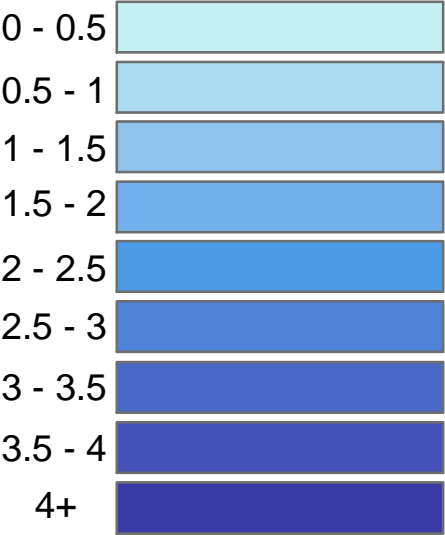

Disconnected Areas

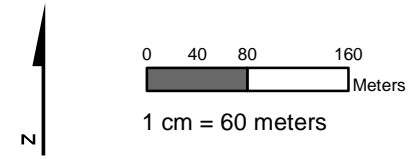

Projection:
UTM Zone 10N, North American Datum 1983
Vertical Datum:
CGVD28
Date: 9/21/2014



Important: This map has been prepared for information purposes. The Capital Regional District (CRD) makes no representations or warranties regarding the accuracy, currency or completeness of this map or the suitability of the map for any purpose. The CRD disclaims all warranties in connection with the map or suitability of the map for any purpose. The CRD will not be liable and has no obligation for any damage, loss or injury resulting from the use of the map or information on the map.

For more context about the maps and analysis, including a description of the data and methods used, please see the Capital Regional District Coastal Sea Level Rise Risk Assessment Report (2014).



CRD Inundation Mapping
**Gorge View
Esquimalt**

Shoreline

HHWLT + 0.5m SEA LEVEL RISE
+ 1.3m STORM SURGE

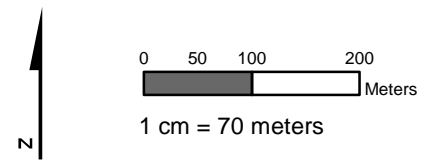

AECOM

Projection:
UTM Zone 10N, North American Datum 1983
Vertical Datum:
CGVD28
Date: 9/21/2014



Important: This map has been prepared for information purposes. The Capital Regional District (CRD) makes no representations or warranties regarding the accuracy, currency or completeness of this map or the suitability of the map for any purpose. The CRD disclaims all warranties in connection with the map or suitability of the map for any purpose. The CRD will not be liable and has no obligation for any damage, loss or injury resulting from the use of the map or information on the map.

For more context about the maps and analysis, including a description of the data and methods used, please see the Capital Regional District Coastal Sea Level Rise Risk Assessment Report (2014).



CRD Inundation Mapping
Inner Harbour

Shoreline

HHWLT + 0.5m SEA LEVEL RISE
+ 1.3m STORM SURGE

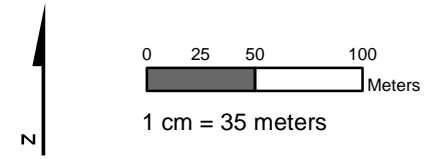

Projection:
UTM Zone 10N, North American Datum 1983
Vertical Datum:
CGVD28
Date: 9/21/2014



Important: This map has been prepared for information purposes. The Capital Regional District (CRD) makes no representations or warranties regarding the accuracy, currency or completeness of this map or the suitability of the map for any purpose. The CRD disclaims all warranties in connection with the map or suitability of the map for any purpose. The CRD will not be liable and has no obligation for any damage, loss or injury resulting from the use of the map or information on the map.

For more context about the maps and analysis, including a description of the data and methods used, please see the Capital Regional District Coastal Sea Level Rise Risk Assessment Report (2014).



CRD Inundation Mapping
Ogden Point

Shoreline

HHWLT + 0.5m SEA LEVEL RISE
+ 1.3m STORM SURGE

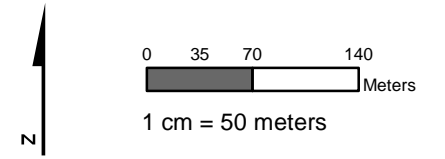
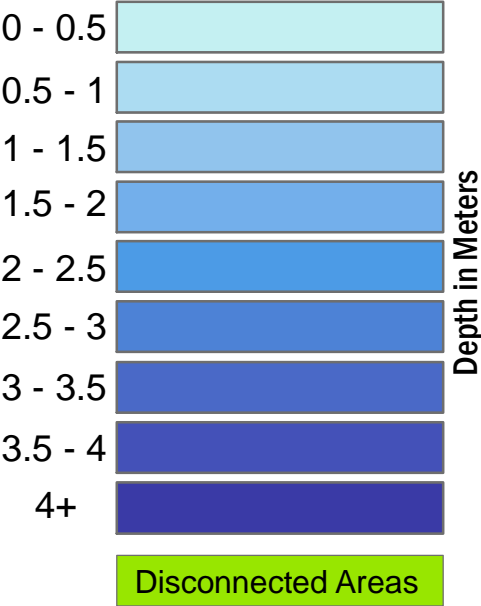

Projection:
UTM Zone 10N, North American Datum 1983
Vertical Datum:
CGVD28
Date: 9/21/2014



Important: This map has been prepared for information purposes. The Capital Regional District (CRD) makes no representations or warranties regarding the accuracy, currency or completeness of this map or the suitability of the map for any purpose. The CRD disclaims all warranties in connection with the map or suitability of the map for any purpose. The CRD will not be liable and has no obligation for any damage, loss or injury resulting from the use of the map or information on the map.

For more context about the maps and analysis, including a description of the data and methods used, please see the Capital Regional District Coastal Sea Level Rise Risk Assessment Report (2014).



CRD Inundation Mapping
Dallas Road

Shoreline

HHWLT + 0.5m SEA LEVEL RISE
+ 1.3m STORM SURGE

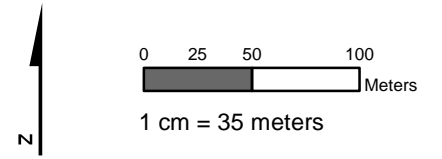

Projection:
UTM Zone 10N, North American Datum 1983
Vertical Datum:
CGVD28
Date: 9/21/2014



Important: This map has been prepared for information purposes. The Capital Regional District (CRD) makes no representations or warranties regarding the accuracy, currency or completeness of this map or the suitability of the map for any purpose. The CRD disclaims all warranties in connection with the map or suitability of the map for any purpose. The CRD will not be liable and has no obligation for any damage, loss or injury resulting from the use of the map or information on the map.

For more context about the maps and analysis, including a description of the data and methods used, please see the Capital Regional District Coastal Sea Level Rise Risk Assessment Report (2014).



CRD Inundation Mapping
**Oak Bay
Windsor Park**

Shoreline

HHWLT + 0.5m SEA LEVEL RISE
+ 1.3m STORM SURGE

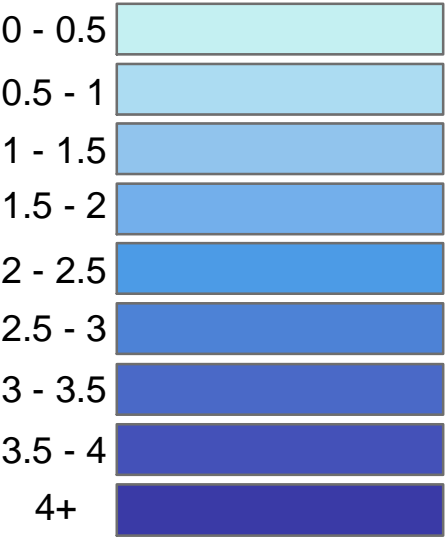

Depth in Meters

Disconnected Areas

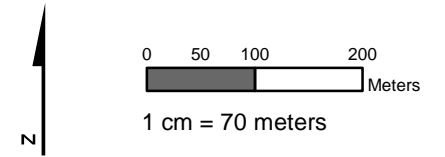

AECOM

Projection:
UTM Zone 10N, North American Datum 1983
Vertical Datum:
CGVD28
Date: 9/21/2014



Important: This map has been prepared for information purposes. The Capital Regional District (CRD) makes no representations or warranties regarding the accuracy, currency or completeness of this map or the suitability of the map for any purpose. The CRD disclaims all warranties in connection with the map or suitability of the map for any purpose. The CRD will not be liable and has no obligation for any damage, loss or injury resulting from the use of the map or information on the map.

For more context about the maps and analysis, including a description of the data and methods used, please see the Capital Regional District Coastal Sea Level Rise Risk Assessment Report (2014).

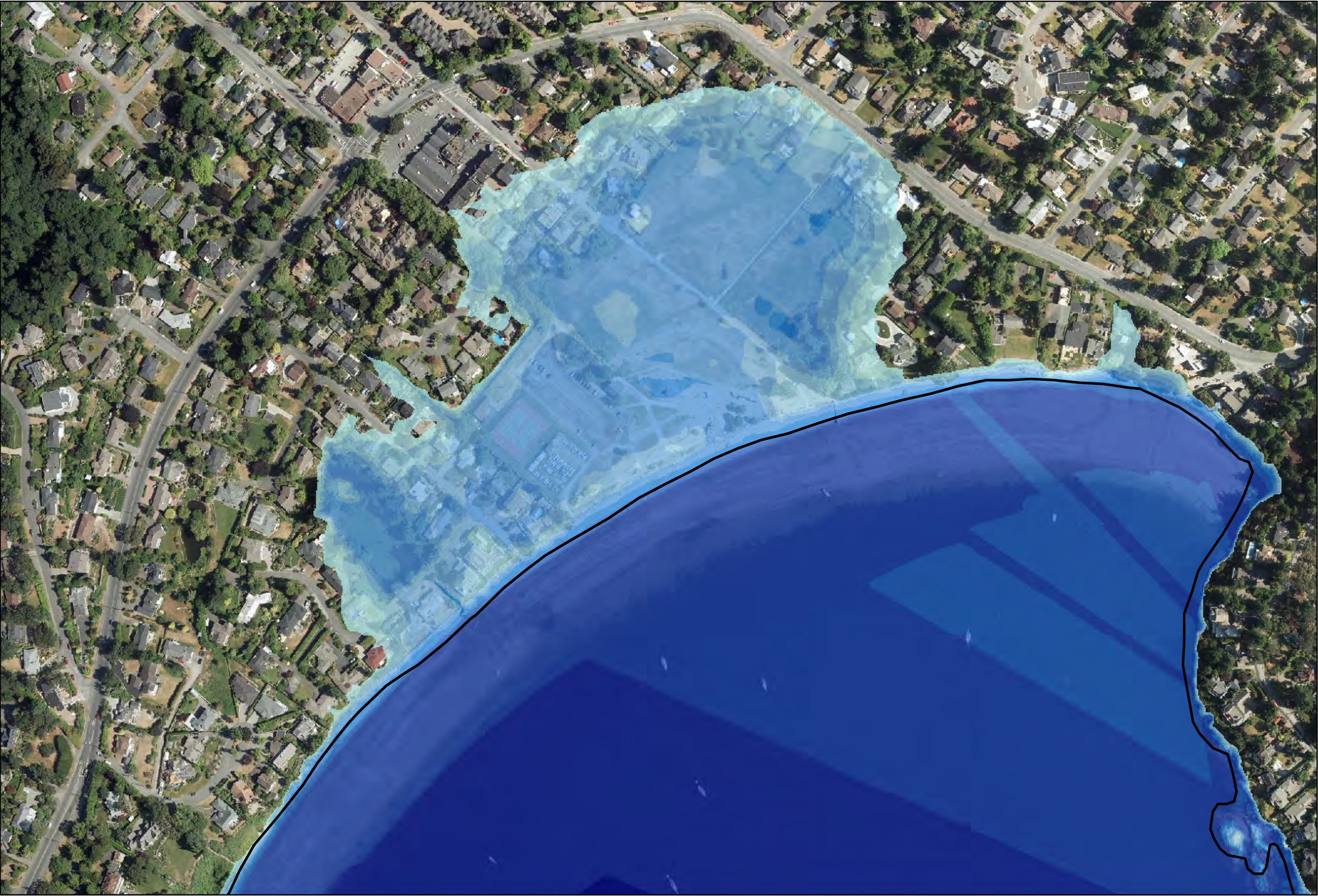

CRD Inundation Mapping
Cadboro Bay

Shoreline _____

HHWLT + 0.5m SEA LEVEL RISE
+ 1.3m STORM SURGE

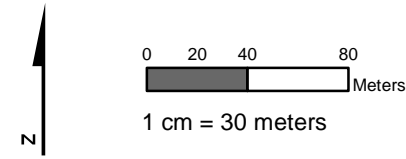

Projection:
UTM Zone 10N, North American Datum 1983
Vertical Datum:
CGVD28
Date: 9/21/2014



Important: This map has been prepared for information purposes. The Capital Regional District (CRD) makes no representations or warranties regarding the accuracy, currency or completeness of this map or the suitability of the map for any purpose. The CRD disclaims all warranties in connection with the map or suitability of the map for any purpose. The CRD will not be liable and has no obligation for any damage, loss or injury resulting from the use of the map or information on the map.

For more context about the maps and analysis, including a description of the data and methods used, please see the Capital Regional District Coastal Sea Level Rise Risk Assessment Report (2014).

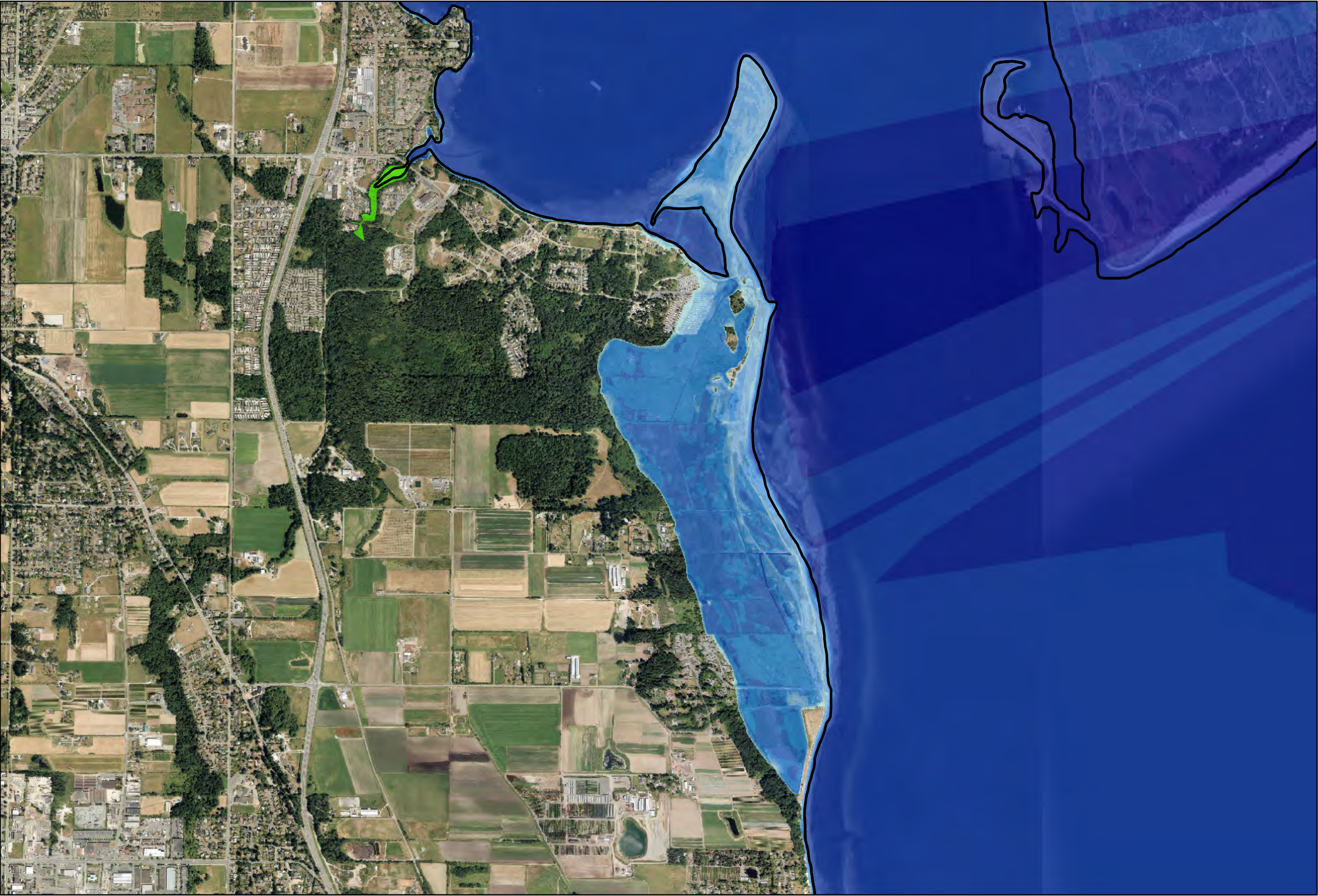

CRD Inundation Mapping
Island View Park

Shoreline

HHWLT + 0.5m SEA LEVEL RISE
+ 1.3m STORM SURGE

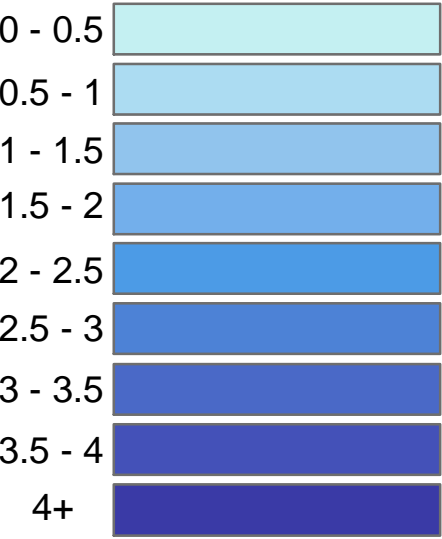

Depth in Meters

Disconnected Areas

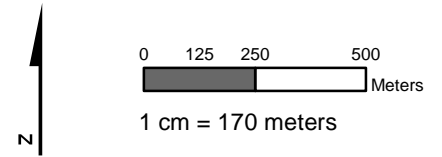

Projection:
UTM Zone 10N, North American Datum 1983
Vertical Datum:
CGVD28
Date: 9/21/2014



Important: This map has been prepared for information purposes. The Capital Regional District (CRD) makes no representations or warranties regarding the accuracy, currency or completeness of this map or the suitability of the map for any purpose. The CRD disclaims all warranties in connection with the map or suitability of the map for any purpose. The CRD will not be liable and has no obligation for any damage, loss or injury resulting from the use of the map or information on the map.

For more context about the maps and analysis, including a description of the data and methods used, please see the Capital Regional District Coastal Sea Level Rise Risk Assessment Report (2014).



CRD Inundation Mapping
Patricia Bay

Shoreline _____

HHWLT + 0.5m SEA LEVEL RISE
+ 1.3m STORM SURGE

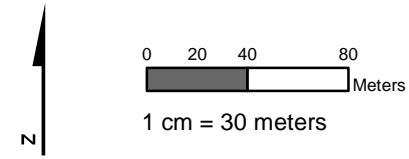

Projection:
UTM Zone 10N, North American Datum 1983
Vertical Datum:
CGVD28
Date: 9/21/2014



Important: This map has been prepared for information purposes. The Capital Regional District (CRD) makes no representations or warranties regarding the accuracy, currency or completeness of this map or the suitability of the map for any purpose. The CRD disclaims all warranties in connection with the map or suitability of the map for any purpose. The CRD will not be liable and has no obligation for any damage, loss or injury resulting from the use of the map or information on the map.

For more context about the maps and analysis, including a description of the data and methods used, please see the Capital Regional District Coastal Sea Level Rise Risk Assessment Report (2014).



CRD Inundation Mapping
South Sidney

Shoreline

HHWLT + 0.5m SEA LEVEL RISE
+ 1.3m STORM SURGE

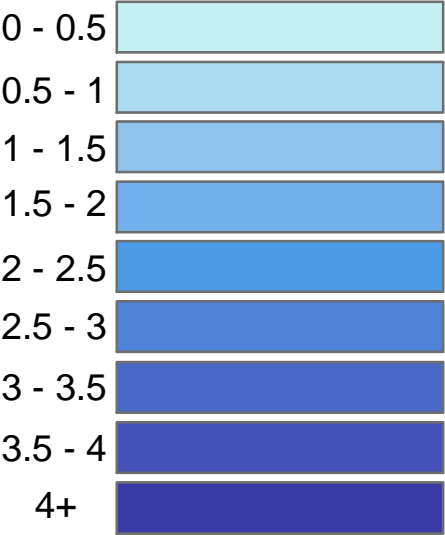

Depth in Meters

Disconnected Areas

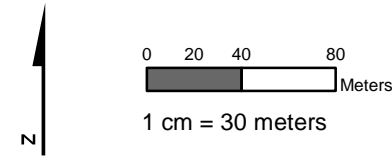

Projection:
UTM Zone 10N, North American Datum 1983
Vertical Datum:
CGVD28
Date: 9/21/2014



Important: This map has been prepared for information purposes. The Capital Regional District (CRD) makes no representations or warranties regarding the accuracy, currency or completeness of this map or the suitability of the map for any purpose. The CRD disclaims all warranties in connection with the map or suitability of the map for any purpose. The CRD will not be liable and has no obligation for any damage, loss or injury resulting from the use of the map or information on the map.

For more context about the maps and analysis, including a description of the data and methods used, please see the Capital Regional District Coastal Sea Level Rise Risk Assessment Report (2014).



CRD Inundation Mapping
**Tsehum Harbour
Sidney**

Shoreline

HHWLT + 0.5m SEA LEVEL RISE
+ 1.3m STORM SURGE

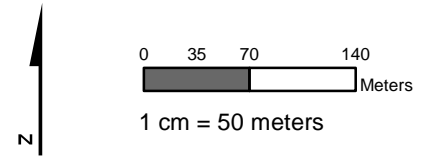

Projection:
UTM Zone 10N, North American Datum 1983
Vertical Datum:
CGVD28
Date: 9/21/2014



Important: This map has been prepared for information purposes. The Capital Regional District (CRD) makes no representations or warranties regarding the accuracy, currency or completeness of this map or the suitability of the map for any purpose. The CRD disclaims all warranties in connection with the map or suitability of the map for any purpose. The CRD will not be liable and has no obligation for any damage, loss or injury resulting from the use of the map or information on the map.

For more context about the maps and analysis, including a description of the data and methods used, please see the Capital Regional District Coastal Sea Level Rise Risk Assessment Report (2014).

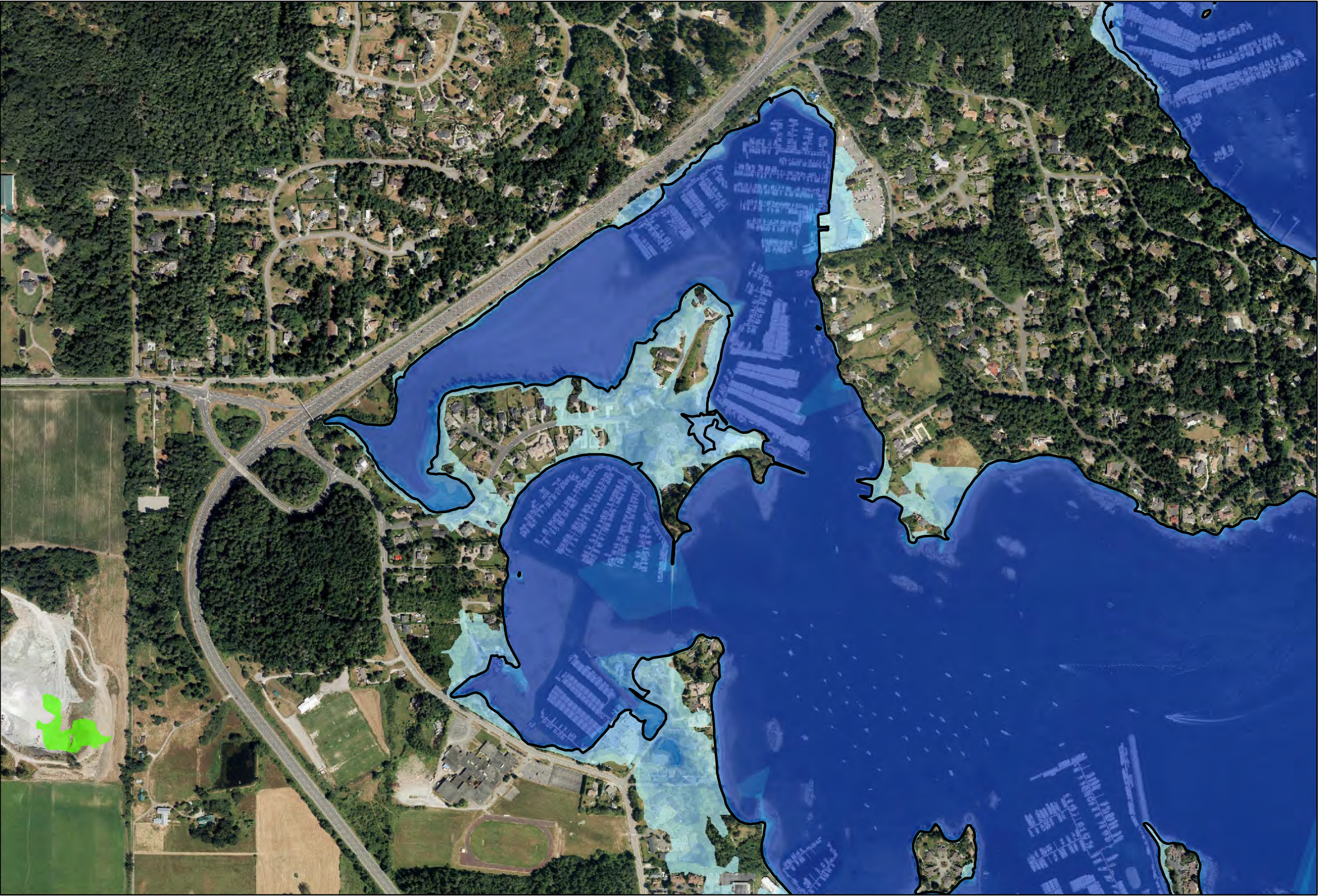

CRD Inundation Mapping
Tsehum Harbour
North Saanich

Shoreline

HHWLT + 0.5m SEA LEVEL RISE
+ 1.3m STORM SURGE

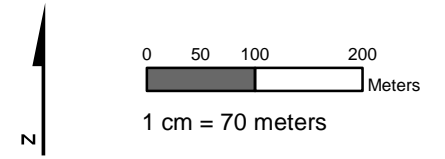

Projection: UTM Zone 10N, North American Datum 1983
Vertical Datum: CGVD28
Date: 9/21/2014



Important: This map has been prepared for information purposes. The Capital Regional District (CRD) makes no representations or warranties regarding the accuracy, currency or completeness of this map or the suitability of the map for any purpose. The CRD disclaims all warranties in connection with the map or suitability of the map for any purpose. The CRD will not be liable and has no obligation for any damage, loss or injury resulting from the use of the map or information on the map.

For more context about the maps and analysis, including a description of the data and methods used, please see the Capital Regional District Coastal Sea Level Rise Risk Assessment Report (2014).



CRD Inundation Mapping
Fulford Harbour

Shoreline _____

HHWLT + 0.5m SEA LEVEL RISE
+ 1.3m STORM SURGE

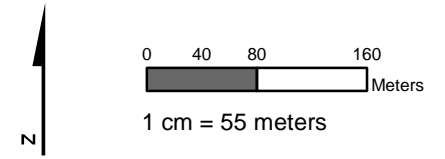

Projection:
UTM Zone 10N, North American Datum 1983
Vertical Datum:
CGVD28
Date: 9/21/2014



Important: This map has been prepared for information purposes. The Capital Regional District (CRD) makes no representations or warranties regarding the accuracy, currency or completeness of this map or the suitability of the map for any purpose. The CRD disclaims all warranties in connection with the map or suitability of the map for any purpose. The CRD will not be liable and has no obligation for any damage, loss or injury resulting from the use of the map or information on the map.

For more context about the maps and analysis, including a description of the data and methods used, please see the Capital Regional District Coastal Sea Level Rise Risk Assessment Report (2014).

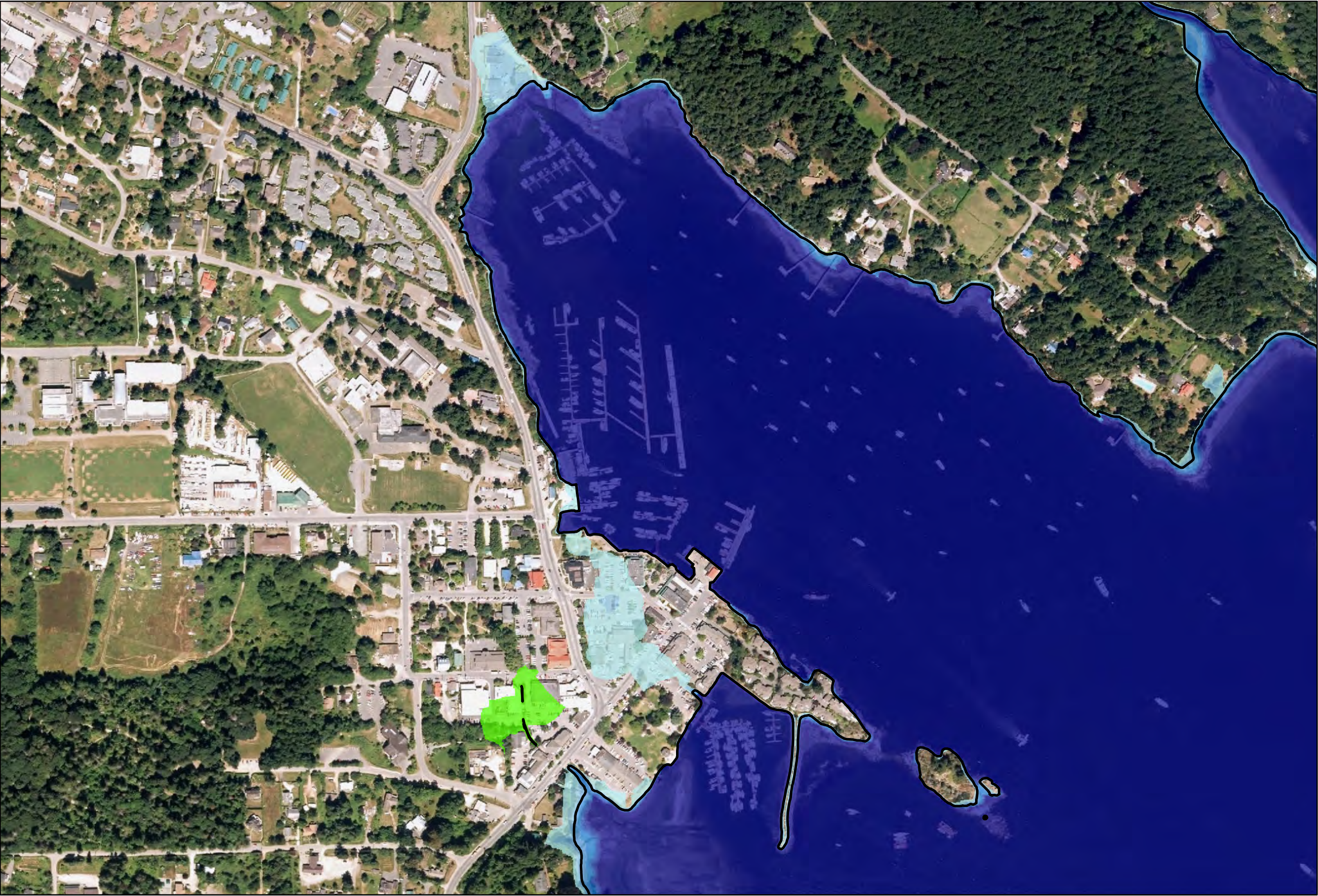

CRD Inundation Mapping
Central Ganges

Shoreline

HHWLT + 0.5m SEA LEVEL RISE
+ 1.3m STORM SURGE

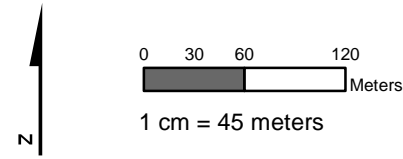

Projection: UTM Zone 10N, North American Datum 1983
Vertical Datum: CGVD28
Date: 9/21/2014



Important: This map has been prepared for information purposes. The Capital Regional District (CRD) makes no representations or warranties regarding the accuracy, currency or completeness of this map or the suitability of the map for any purpose. The CRD disclaims all warranties in connection with the map or suitability of the map for any purpose. The CRD will not be liable and has no obligation for any damage, loss or injury resulting from the use of the map or information on the map.

For more context about the maps and analysis, including a description of the data and methods used, please see the Capital Regional District Coastal Sea Level Rise Risk Assessment Report (2014).



CRD Inundation Mapping
Galiano Island

Shoreline

HHWLT + 0.5m SEA LEVEL RISE
+ 1.3m STORM SURGE

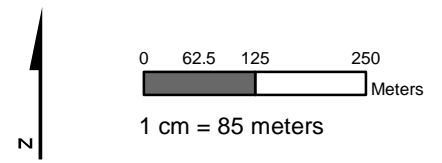

Projection:
UTM Zone 10N, North American Datum 1983
Vertical Datum:
CGVD28
Date: 9/21/2014



Important: This map has been prepared for information purposes. The Capital Regional District (CRD) makes no representations or warranties regarding the accuracy, currency or completeness of this map or the suitability of the map for any purpose. The CRD disclaims all warranties in connection with the map or suitability of the map for any purpose. The CRD will not be liable and has no obligation for any damage, loss or injury resulting from the use of the map or information on the map.

For more context about the maps and analysis, including a description of the data and methods used, please see the Capital Regional District Coastal Sea Level Rise Risk Assessment Report (2014).

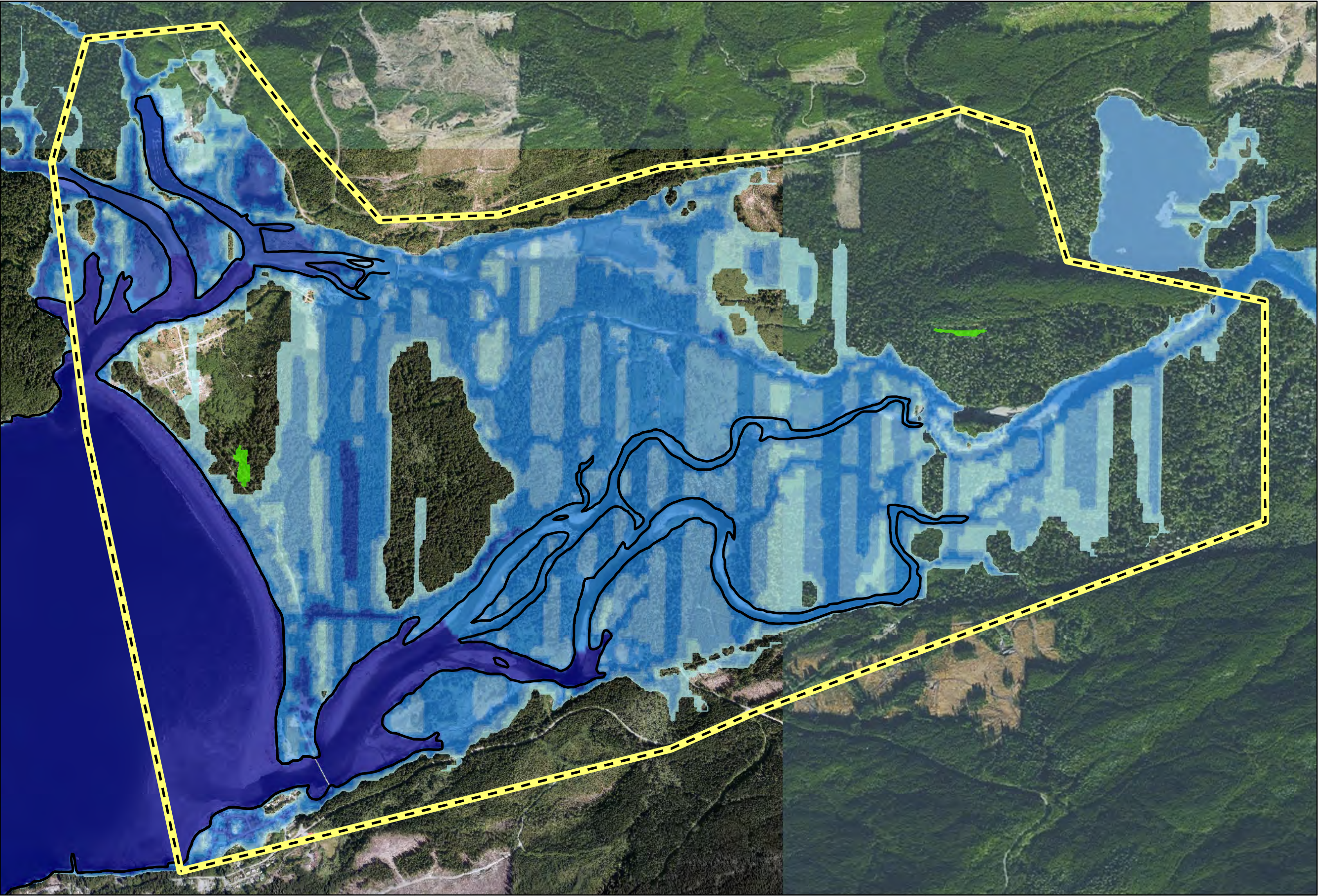

CRD Inundation Mapping
Port Renfrew

Shoreline _____
Economic Impact Analysis Area 

**HHWLT + 1.0m SEA LEVEL RISE
+ 1.3m STORM SURGE**

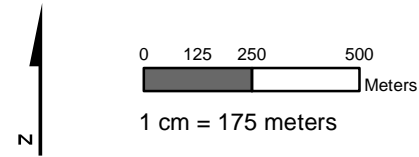
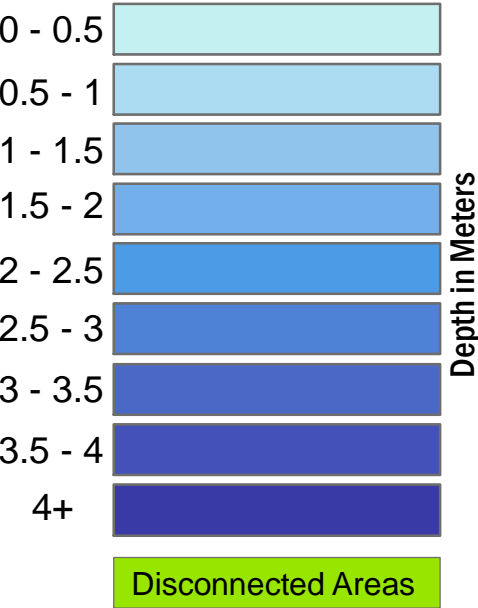

Projection: UTM Zone 10N, North American Datum 1983
Vertical Datum: CGVD28
Date: 9/17/2014



Important: This map has been prepared for information purposes. The Capital Regional District (CRD) makes no representations or warranties regarding the accuracy, currency or completeness of this map or the suitability of the map for any purpose. The CRD disclaims all warranties in connection with the map or suitability of the map for any purpose. The CRD will not be liable and has no obligation for any damage, loss or injury resulting from the use of the map or information on the map.

Note: Financial valuation analysis was conducted on the inundation properties located within the economic impact analysis for the HHWLT + 1.0m Sea Level Rise + 1.3m storm surge scenario. Properties located outside of the inundation area, and properties that are inundated, but outside of the economic impact analysis are not included within the financial valuation analysis contained within the Capital Regional District Coastal Sea Level Rise Risk Assessment Report (2014).

For a description of data and methods used, please see the Capital Regional District Coastal Sea Level Rise Risk Assessment Report (2014).



CRD Inundation Mapping
Jordan River

Shoreline ————
Economic Impact Analysis Area [Yellow dashed line]

HHWLT + 1.0m SEA LEVEL RISE
+ 1.3m STORM SURGE

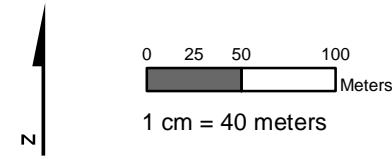
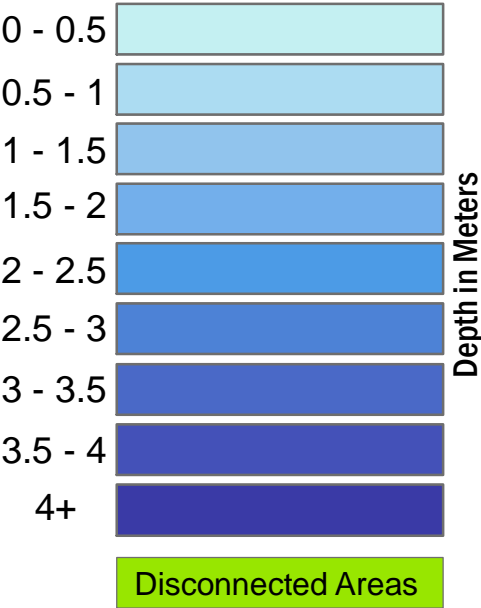

Projection: UTM Zone 10N, North American Datum 1983
Vertical Datum: CGVD28
Date: 9/17/2014



Important: This map has been prepared for information purposes. The Capital Regional District (CRD) makes no representations or warranties regarding the accuracy, currency or completeness of this map or the suitability of the map for any purpose. The CRD disclaims all warranties in connection with the map or suitability of the map for any purpose. The CRD will not be liable and has no obligation for any damage, loss or injury resulting from the use of the map or information on the map.

Note: Financial valuation analysis was conducted on the inundation properties located within the economic impact analysis for the HHWLT + 1.0m Sea Level Rise + 1.3m storm surge scenario. Properties located outside of the inundation area, and properties that are inundated, but outside of the economic impact analysis are not included within the financial valuation analysis contained within the Capital Regional District Coastal Sea Level Rise Risk Assessment Report (2014).

For a description of data and methods used, please see the Capital Regional District Coastal Sea Level Rise Risk Assessment Report (2014).



CRD Inundation Mapping
Highway 14

Shoreline —————
Economic Impact Analysis Area [Yellow dashed line]

HHWLT + 1.0m SEA LEVEL RISE
+ 1.3m STORM SURGE

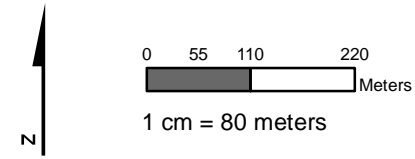
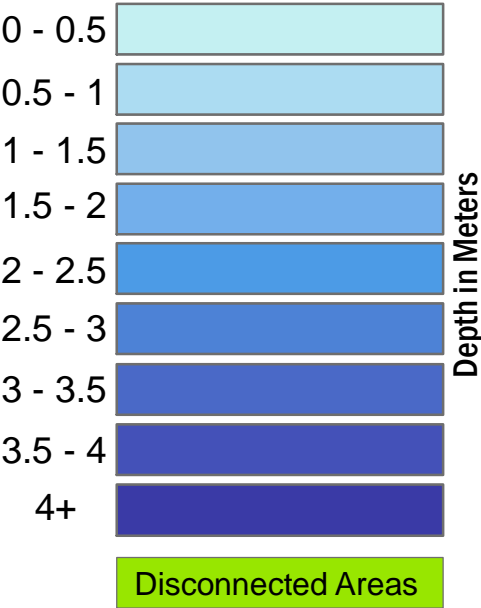

Projection: UTM Zone 10N, North American Datum 1983
Vertical Datum: CGVD28
Date: 9/17/2014



Important: This map has been prepared for information purposes. The Capital Regional District (CRD) makes no representations or warranties regarding the accuracy, currency or completeness of this map or the suitability of the map for any purpose. The CRD disclaims all warranties in connection with the map or suitability of the map for any purpose. The CRD will not be liable and has no obligation for any damage, loss or injury resulting from the use of the map or information on the map.

Note: Financial valuation analysis was conducted on the inundation properties located within the economic impact analysis for the HHWLT + 1.0m Sea Level Rise + 1.3m storm surge scenario. Properties located outside of the inundation area, and properties that are inundated, but outside of the economic impact analysis are not included within the financial valuation analysis contained within the Capital Regional District Coastal Sea Level Rise Risk Assessment Report (2014).

For a description of data and methods used, please see the Capital Regional District Coastal Sea Level Rise Risk Assessment Report (2014).

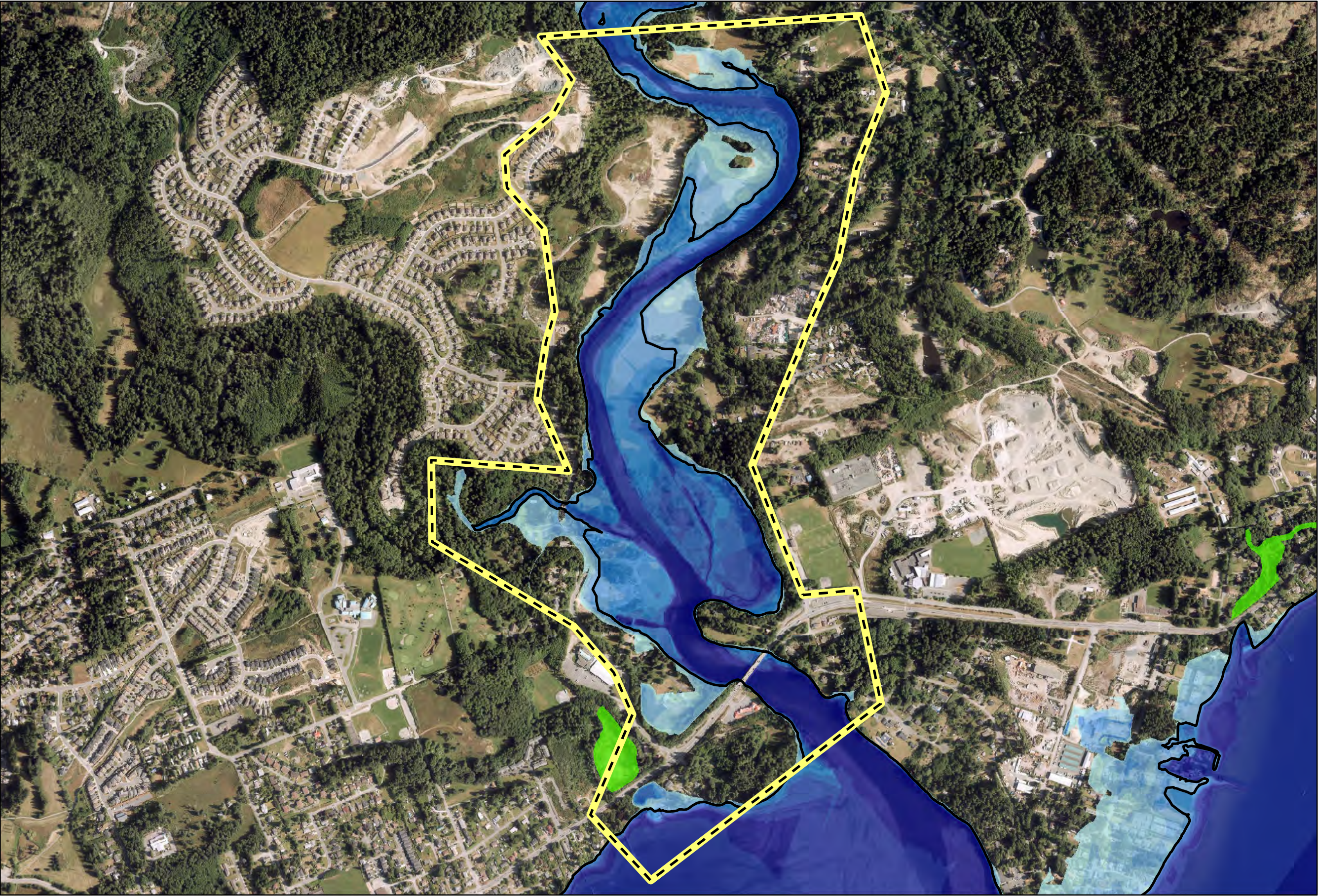

CRD Inundation Mapping
Milnes Landing

Shoreline _____
Economic Impact Analysis Area 

**HHWLT + 1.0m SEA LEVEL RISE
+ 1.3m STORM SURGE**

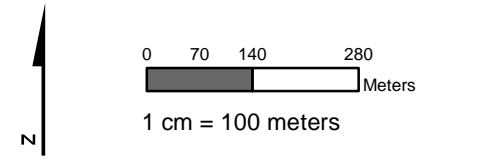
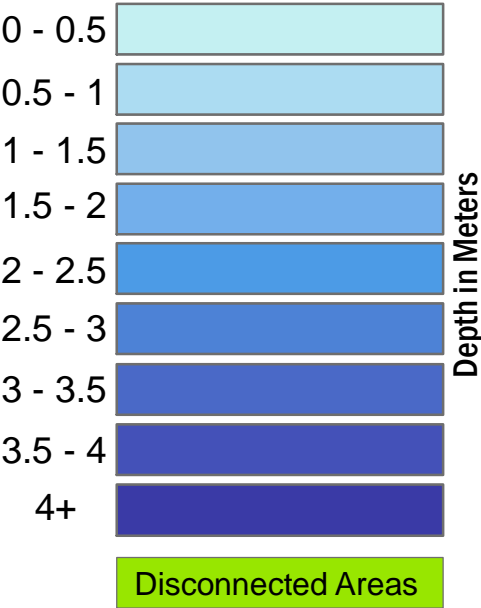

Projection: UTM Zone 10N, North American Datum 1983
Vertical Datum: CGVD28
Date: 9/17/2014



Important: This map has been prepared for information purposes. The Capital Regional District (CRD) makes no representations or warranties regarding the accuracy, currency or completeness of this map or the suitability of the map for any purpose. The CRD disclaims all warranties in connection with the map or suitability of the map for any purpose. The CRD will not be liable and has no obligation for any damage, loss or injury resulting from the use of the map or information on the map.

Note: Financial valuation analysis was conducted on the inundation properties located within the economic impact analysis for the HHWLT + 1.0m Sea Level Rise + 1.3m storm surge scenario. Properties located outside of the inundation area, and properties that are inundated, but outside of the economic impact analysis are not included within the financial valuation analysis contained within the Capital Regional District Coastal Sea Level Rise Risk Assessment Report (2014).

For a description of data and methods used, please see the Capital Regional District Coastal Sea Level Rise Risk Assessment Report (2014).



CRD Inundation Mapping
Albert Head Lagoon

Shoreline _____
Economic Impact Analysis Area 

HHWLT + 1.0m SEA LEVEL RISE
+ 1.3m STORM SURGE

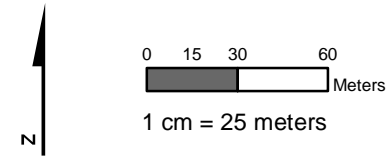
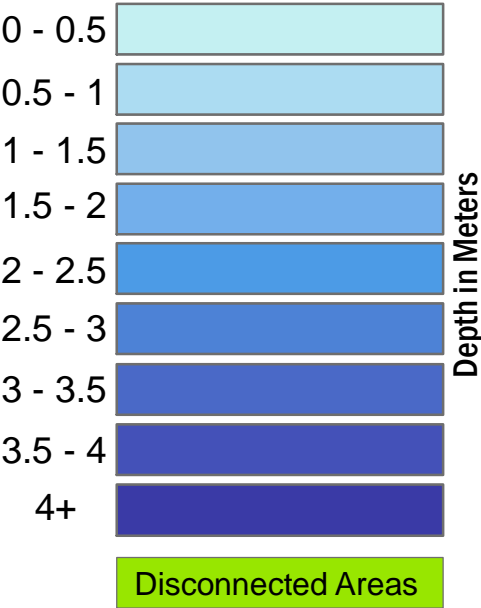

Projection: UTM Zone 10N, North American Datum 1983
Vertical Datum: CGVD28
Date: 9/17/2014



Important: This map has been prepared for information purposes. The Capital Regional District (CRD) makes no representations or warranties regarding the accuracy, currency or completeness of this map or the suitability of the map for any purpose. The CRD disclaims all warranties in connection with the map or suitability of the map for any purpose. The CRD will not be liable and has no obligation for any damage, loss or injury resulting from the use of the map or information on the map.

Note: Financial valuation analysis was conducted on the inundation properties located within the economic impact analysis for the HHWLT + 1.0m Sea Level Rise + 1.3m storm surge scenario. Properties located outside of the inundation area, and properties that are inundated, but outside of the economic impact analysis are not included within the financial valuation analysis contained within the Capital Regional District Coastal Sea Level Rise Risk Assessment Report (2014).

For a description of data and methods used, please see the Capital Regional District Coastal Sea Level Rise Risk Assessment Report (2014).



CRD Inundation Mapping
Esquimalt Lagoon

Shoreline ————
Economic Impact Analysis Area [Yellow dashed line]

HHWLT + 1.0m SEA LEVEL RISE
+ 1.3m STORM SURGE

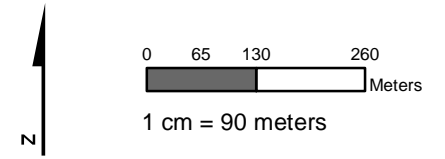
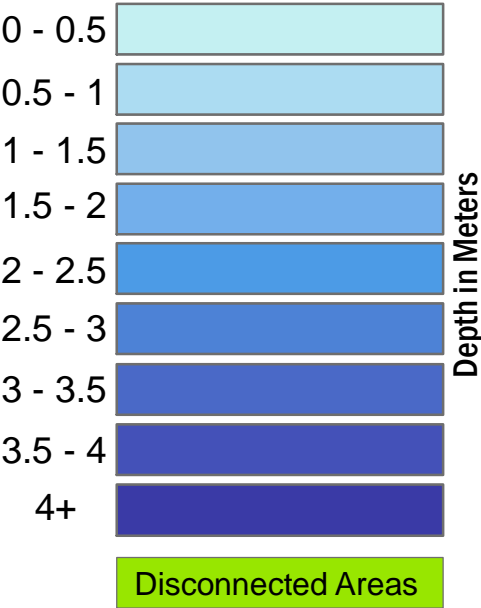

Projection: UTM Zone 10N, North American Datum 1983
Vertical Datum: CGVD28
Date: 9/17/2014



Important: This map has been prepared for information purposes. The Capital Regional District (CRD) makes no representations or warranties regarding the accuracy, currency or completeness of this map or the suitability of the map for any purpose. The CRD disclaims all warranties in connection with the map or suitability of the map for any purpose. The CRD will not be liable and has no obligation for any damage, loss or injury resulting from the use of the map or information on the map.

Note: Financial valuation analysis was conducted on the inundation properties located within the economic impact analysis for the HHWLT + 1.0m Sea Level Rise + 1.3m storm surge scenario. Properties located outside of the inundation area, and properties that are inundated, but outside of the economic impact analysis are not included within the financial valuation analysis contained within the Capital Regional District Coastal Sea Level Rise Risk Assessment Report (2014).

For a description of data and methods used, please see the Capital Regional District Coastal Sea Level Rise Risk Assessment Report (2014).



CRD Inundation Mapping

Gorge View Royal

Shoreline

Economic Impact Analysis Area

HHWLT + 1.0m SEA LEVEL RISE
+ 1.3m STORM SURGE

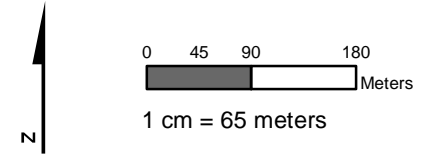
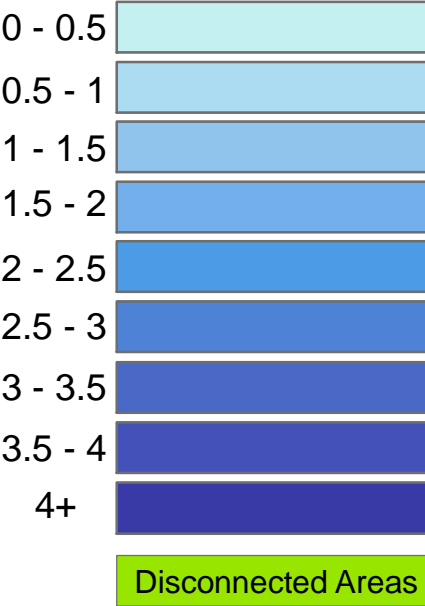

AECOM

Projection: UTM Zone 10N, North American Datum 1983
Vertical Datum: CGVD28
Date: 9/17/2014



Important: This map has been prepared for information purposes. The Capital Regional District (CRD) makes no representations or warranties regarding the accuracy, currency or completeness of this map or the suitability of the map for any purpose. The CRD disclaims all warranties in connection with the map or suitability of the map for any purpose. The CRD will not be liable and has no obligation for any damage, loss or injury resulting from the use of the map or information on the map.

Note: Financial valuation analysis was conducted on the inundation properties located within the economic impact analysis for the HHWLT + 1.0m Sea Level Rise + 1.3m storm surge scenario. Properties located outside of the inundation area, and properties that are inundated, but outside of the economic impact analysis are not included within the financial valuation analysis contained within the Capital Regional District Coastal Sea Level Rise Risk Assessment Report (2014).

For a description of data and methods used, please see the Capital Regional District Coastal Sea Level Rise Risk Assessment Report (2014).



CRD Inundation Mapping

Gorge View

Saanich

Shoreline

Economic Impact Analysis Area 

HHWLT + 1.0m SEA LEVEL RISE
+ 1.3m STORM SURGE

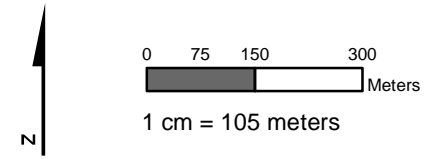
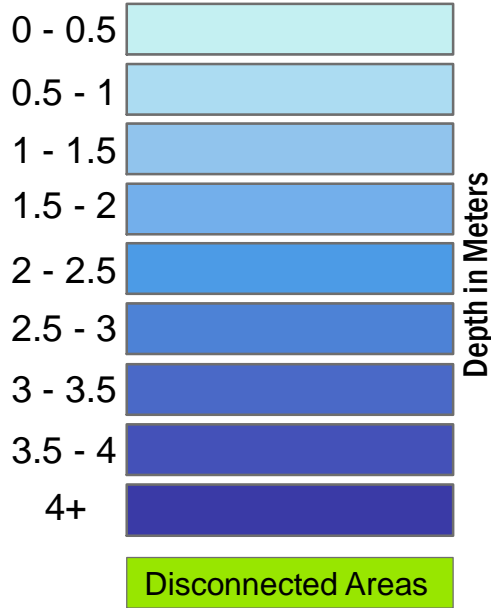

AECOM

Projection:
UTM Zone 10N, North American Datum 1983
Vertical Datum:
CGVD28
Date: 9/17/2014



Important: This map has been prepared for information purposes. The Capital Regional District (CRD) makes no representations or warranties regarding the accuracy, currency or completeness of this map or the suitability of the map for any purpose. The CRD disclaims all warranties in connection with the map or suitability of the map for any purpose. The CRD will not be liable and has no obligation for any damage, loss or injury resulting from the use of the map or information on the map.

Note: Financial valuation analysis was conducted on the inundation properties located within the economic impact analysis for the HHWLT + 1.0m Sea Level Rise + 1.3m storm surge scenario. Properties located outside of the inundation area, and properties that are inundated, but outside of the economic impact analysis are not included within the financial valuation analysis contained within the Capital Regional District Coastal Sea Level Rise Risk Assessment Report (2014).

For a description of data and methods used, please see the Capital Regional District Coastal Sea Level Rise Risk Assessment Report (2014).

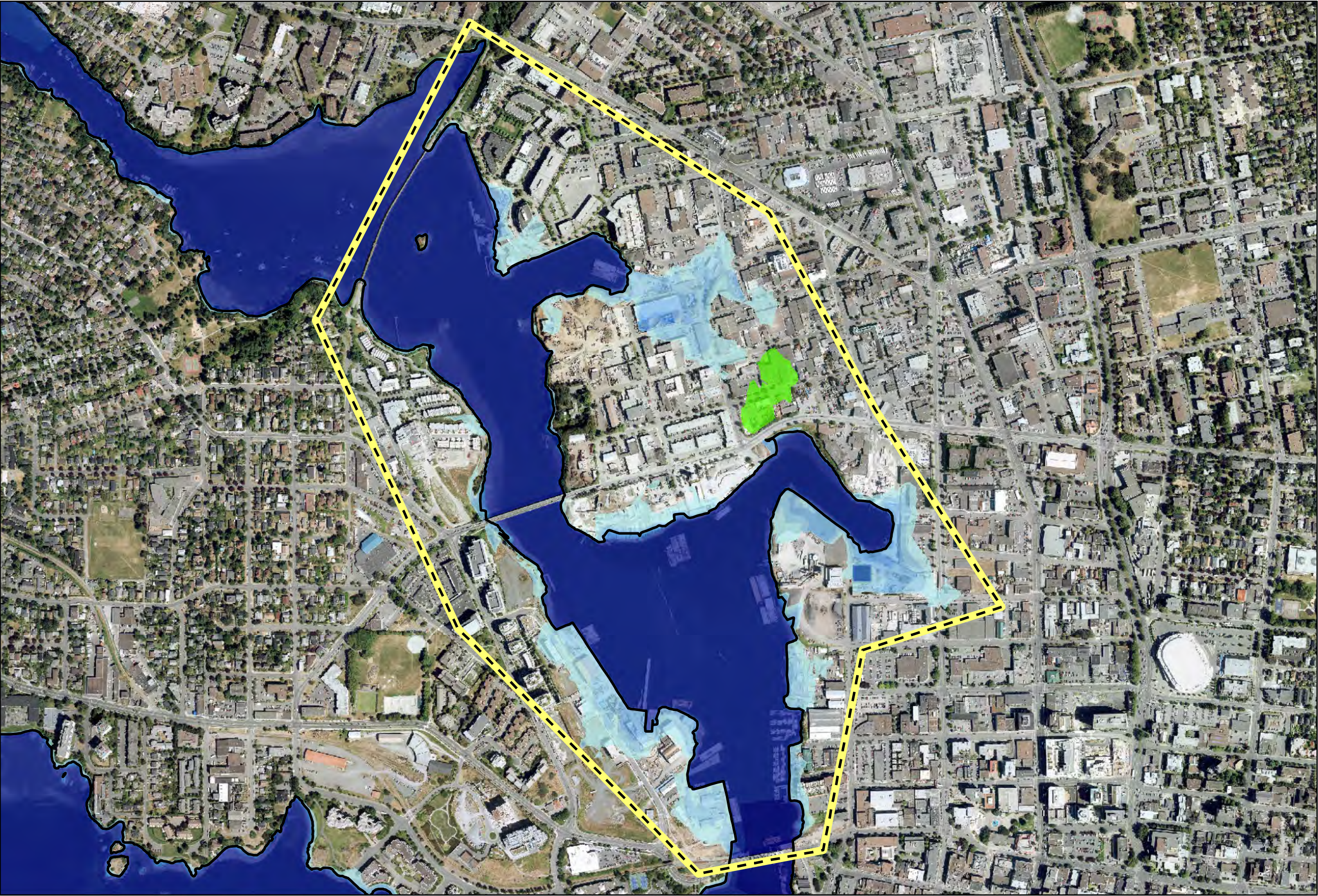

CRD Inundation Mapping

**Gorge View
Industrial Land**

Shoreline

Economic Impact
Analysis Area



HHWLT + 1.0m SEA LEVEL RISE
+ 1.3m STORM SURGE

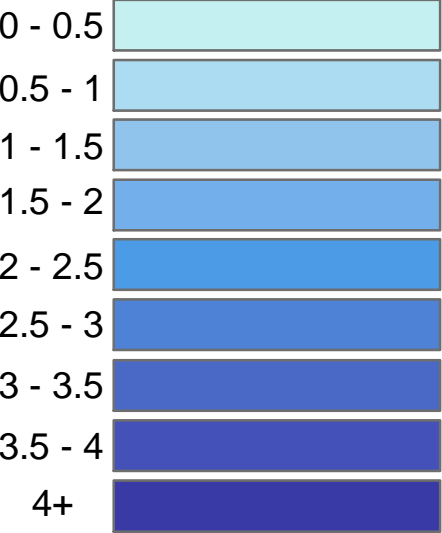

Depth in Meters

Disconnected Areas

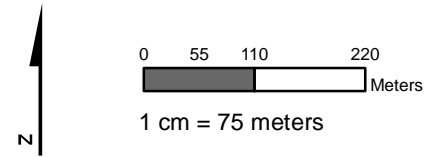

AECOM

Projection:
UTM Zone 10N, North American Datum 1983
Vertical Datum:
CGVD28
Date: 9/17/2014



Important: This map has been prepared for information purposes. The Capital Regional District (CRD) makes no representations or warranties regarding the accuracy, currency or completeness of this map or the suitability of the map for any purpose. The CRD disclaims all warranties in connection with the map or suitability of the map for any purpose. The CRD will not be liable and has no obligation for any damage, loss or injury resulting from the use of the map or information on the map.

Note: Financial valuation analysis was conducted on the inundation properties located within the economic impact analysis for the HHWLT + 1.0m Sea Level Rise + 1.3m storm surge scenario. Properties located outside of the inundation area, and properties that are inundated, but outside of the economic impact analysis are not included within the financial valuation analysis contained within the Capital Regional District Coastal Sea Level Rise Risk Assessment Report (2014).

For a description of data and methods used, please see the Capital Regional District Coastal Sea Level Rise Risk Assessment Report (2014).

CRD Inundation Mapping
Esquimalt DND

Shoreline _____
Economic Impact Analysis Area 

HHWLT + 1.0m SEA LEVEL RISE
+ 1.3m STORM SURGE

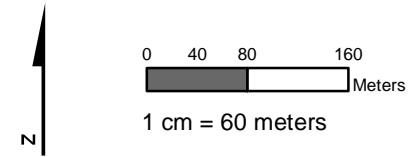
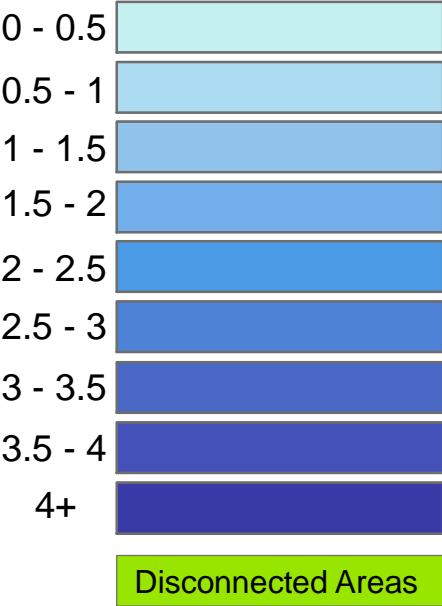

Projection:
UTM Zone 10N, North American Datum 1983
Vertical Datum:
CGVD28
Date: 9/17/2014



Important: This map has been prepared for information purposes. The Capital Regional District (CRD) makes no representations or warranties regarding the accuracy, currency or completeness of this map or the suitability of the map for any purpose. The CRD disclaims all warranties in connection with the map or suitability of the map for any purpose. The CRD will not be liable and has no obligation for any damage, loss or injury resulting from the use of the map or information on the map.

Note: Financial valuation analysis was conducted on the inundation properties located within the economic impact analysis for the HHWLT + 1.0m Sea Level Rise + 1.3m storm surge scenario. Properties located outside of the inundation area, and properties that are inundated, but outside of the economic impact analysis are not included within the financial valuation analysis contained within the Capital Regional District Coastal Sea Level Rise Risk Assessment Report (2014).

For a description of data and methods used, please see the Capital Regional District Coastal Sea Level Rise Risk Assessment Report (2014).

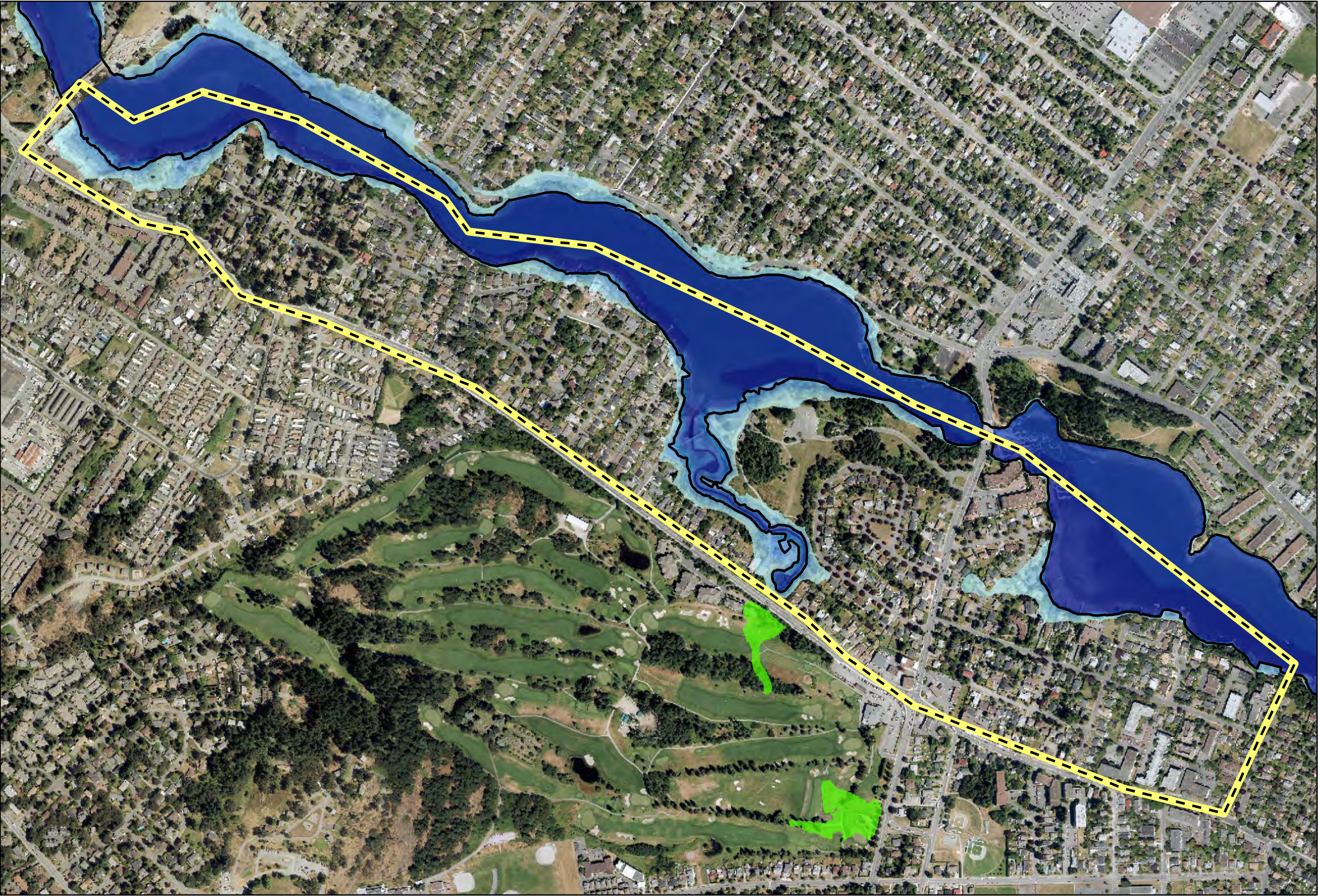

CRD Inundation Mapping

**Gorge View
Esquimalt**

Shoreline

Economic Impact
Analysis Area



HHWLT + 1.0m SEA LEVEL RISE
+ 1.3m STORM SURGE

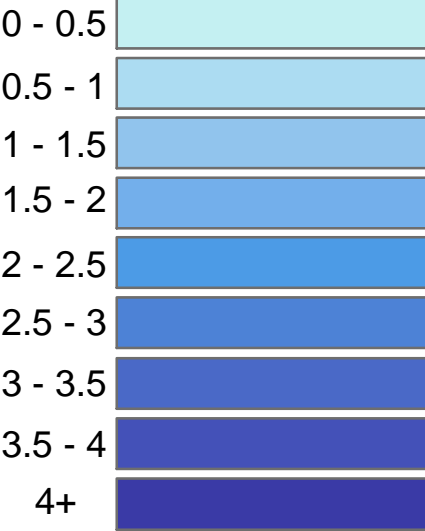

Depth in Meters

Disconnected Areas

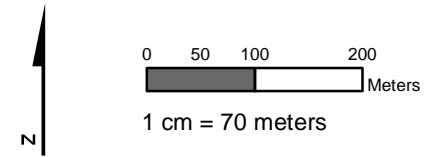

AECOM

Projection:
UTM Zone 10N, North American Datum 1983
Vertical Datum:
CGVD28
Date: 9/17/2014



Important: This map has been prepared for information purposes. The Capital Regional District (CRD) makes no representations or warranties regarding the accuracy, currency or completeness of this map or the suitability of the map for any purpose. The CRD disclaims all warranties in connection with the map or suitability of the map for any purpose. The CRD will not be liable and has no obligation for any damage, loss or injury resulting from the use of the map or information on the map.

Note: Financial valuation analysis was conducted on the inundation properties located within the economic impact analysis for the HHWLT + 1.0m Sea Level Rise + 1.3m storm surge scenario. Properties located outside of the inundation area, and properties that are inundated, but outside of the economic impact analysis are not included within the financial valuation analysis contained within the Capital Regional District Coastal Sea Level Rise Risk Assessment Report (2014).

For a description of data and methods used, please see the Capital Regional District Coastal Sea Level Rise Risk Assessment Report (2014).



CRD Inundation Mapping
Inner Harbour

Shoreline _____

Economic Impact Analysis Area 

HHWLT + 1.0m SEA LEVEL RISE
+ 1.3m STORM SURGE

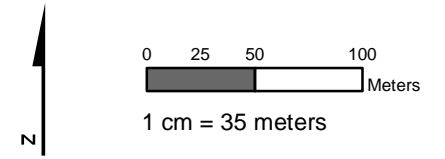
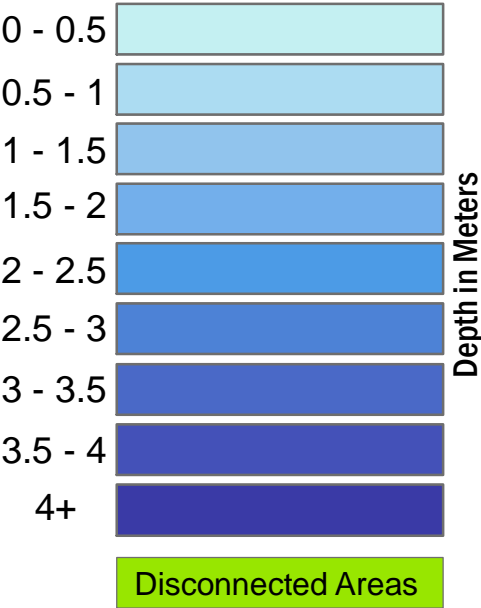

AECOM

Projection: UTM Zone 10N, North American Datum 1983
Vertical Datum: CGVD28
Date: 9/17/2014



Important: This map has been prepared for information purposes. The Capital Regional District (CRD) makes no representations or warranties regarding the accuracy, currency or completeness of this map or the suitability of the map for any purpose. The CRD disclaims all warranties in connection with the map or suitability of the map for any purpose. The CRD will not be liable and has no obligation for any damage, loss or injury resulting from the use of the map or information on the map.

Note: Financial valuation analysis was conducted on the inundation properties located within the economic impact analysis for the HHWLT + 1.0m Sea Level Rise + 1.3m storm surge scenario. Properties located outside of the inundation area, and properties that are inundated, but outside of the economic impact analysis are not included within the financial valuation analysis contained within the Capital Regional District Coastal Sea Level Rise Risk Assessment Report (2014).

For a description of data and methods used, please see the Capital Regional District Coastal Sea Level Rise Risk Assessment Report (2014).



CRD Inundation Mapping
Ogden Point

Shoreline —————

Economic Impact Analysis Area 

**HHWLT + 1.0m SEA LEVEL RISE
+ 1.3m STORM SURGE**

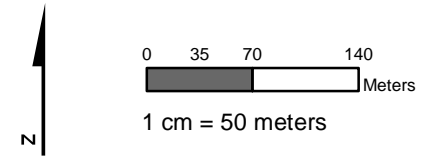
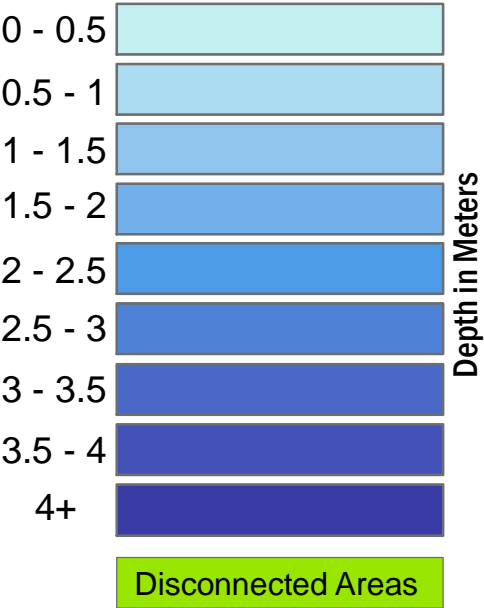

Projection: UTM Zone 10N, North American Datum 1983
Vertical Datum: CGVD28
Date: 9/17/2014



Important: This map has been prepared for information purposes. The Capital Regional District (CRD) makes no representations or warranties regarding the accuracy, currency or completeness of this map or the suitability of the map for any purpose. The CRD disclaims all warranties in connection with the map or suitability of the map for any purpose. The CRD will not be liable and has no obligation for any damage, loss or injury resulting from the use of the map or information on the map.

Note: Financial valuation analysis was conducted on the inundation properties located within the economic impact analysis for the HHWLT + 1.0m Sea Level Rise + 1.3m storm surge scenario. Properties located outside of the inundation area, and properties that are inundated, but outside of the economic impact analysis are not included within the financial valuation analysis contained within the Capital Regional District Coastal Sea Level Rise Risk Assessment Report (2014).

For a description of data and methods used, please see the Capital Regional District Coastal Sea Level Rise Risk Assessment Report (2014).



CRD Inundation Mapping
Dallas Road

Shoreline _____
Economic Impact Analysis Area 

HHWLT + 1.0m SEA LEVEL RISE
+ 1.3m STORM SURGE

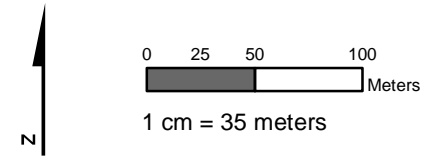
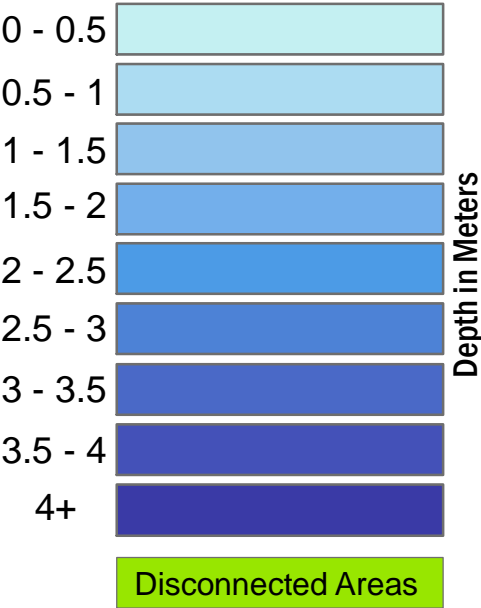

Projection: UTM Zone 10N, North American Datum 1983
Vertical Datum: CGVD28
Date: 9/17/2014



Important: This map has been prepared for information purposes. The Capital Regional District (CRD) makes no representations or warranties regarding the accuracy, currency or completeness of this map or the suitability of the map for any purpose. The CRD disclaims all warranties in connection with the map or suitability of the map for any purpose. The CRD will not be liable and has no obligation for any damage, loss or injury resulting from the use of the map or information on the map.

Note: Financial valuation analysis was conducted on the inundation properties located within the economic impact analysis for the HHWLT + 1.0m Sea Level Rise + 1.3m storm surge scenario. Properties located outside of the inundation area, and properties that are inundated, but outside of the economic impact analysis are not included within the financial valuation analysis contained within the Capital Regional District Coastal Sea Level Rise Risk Assessment Report (2014).

For a description of data and methods used, please see the Capital Regional District Coastal Sea Level Rise Risk Assessment Report (2014).

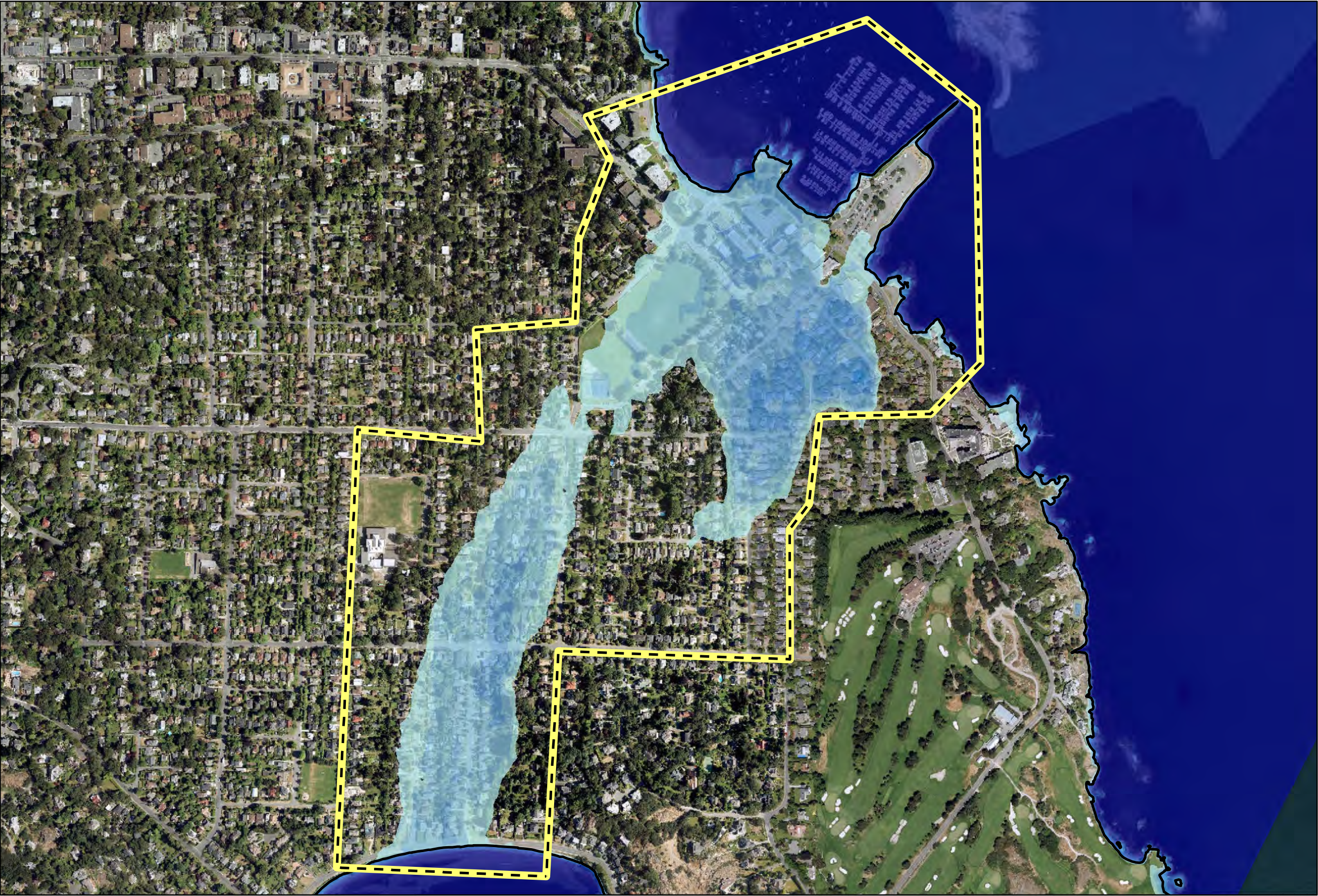

CRD Inundation Mapping
**Oak Bay
Windsor Park**

Shoreline
Economic Impact
Analysis Area



HHWLT + 1.0m SEA LEVEL RISE
+ 1.3m STORM SURGE

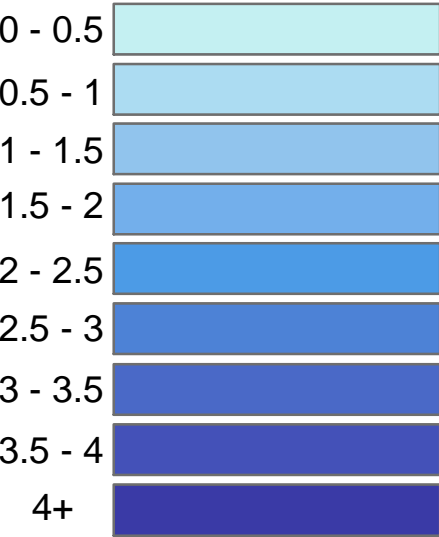

Depth in Meters

Disconnected Areas

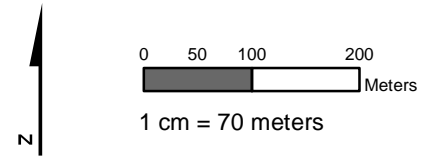

Projection:
UTM Zone 10N, North American Datum 1983
Vertical Datum:
CGVD28
Date: 9/17/2014



Important: This map has been prepared for information purposes. The Capital Regional District (CRD) makes no representations or warranties regarding the accuracy, currency or completeness of this map or the suitability of the map for any purpose. The CRD disclaims all warranties in connection with the map or suitability of the map for any purpose. The CRD will not be liable and has no obligation for any damage, loss or injury resulting from the use of the map or information on the map.

Note: Financial valuation analysis was conducted on the inundation properties located within the economic impact analysis for the HHWLT + 1.0m Sea Level Rise + 1.3m storm surge scenario. Properties located outside of the inundation area, and properties that are inundated, but outside of the economic impact analysis are not included within the financial valuation analysis contained within the Capital Regional District Coastal Sea Level Rise Risk Assessment Report (2014).

For a description of data and methods used, please see the Capital Regional District Coastal Sea Level Rise Risk Assessment Report (2014).



CRD Inundation Mapping
Cadboro Bay

Shoreline —————
Economic Impact Analysis Area [dashed yellow line]

**HHWLT + 1.0m SEA LEVEL RISE
+ 1.3m STORM SURGE**

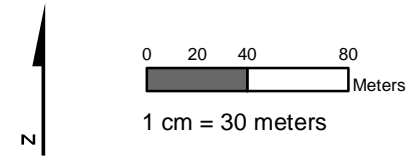
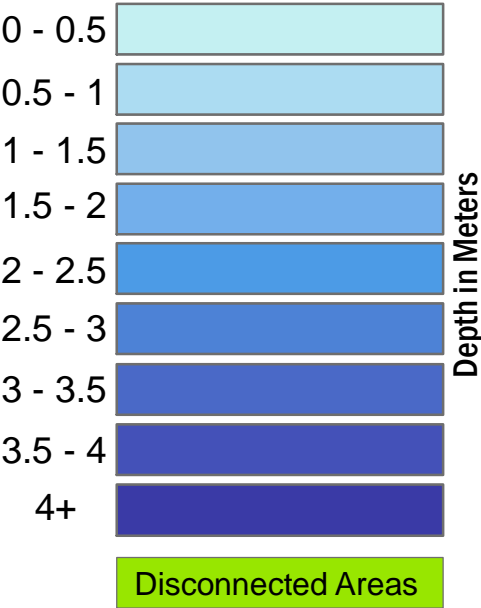

Projection: UTM Zone 10N, North American Datum 1983
Vertical Datum: CGVD28
Date: 9/17/2014



Important: This map has been prepared for information purposes. The Capital Regional District (CRD) makes no representations or warranties regarding the accuracy, currency or completeness of this map or the suitability of the map for any purpose. The CRD disclaims all warranties in connection with the map or suitability of the map for any purpose. The CRD will not be liable and has no obligation for any damage, loss or injury resulting from the use of the map or information on the map.

Note: Financial valuation analysis was conducted on the inundation properties located within the economic impact analysis for the HHWLT + 1.0m Sea Level Rise + 1.3m storm surge scenario. Properties located outside of the inundation area, and properties that are inundated, but outside of the economic impact analysis are not included within the financial valuation analysis contained within the Capital Regional District Coastal Sea Level Rise Risk Assessment Report (2014).

For a description of data and methods used, please see the Capital Regional District Coastal Sea Level Rise Risk Assessment Report (2014).

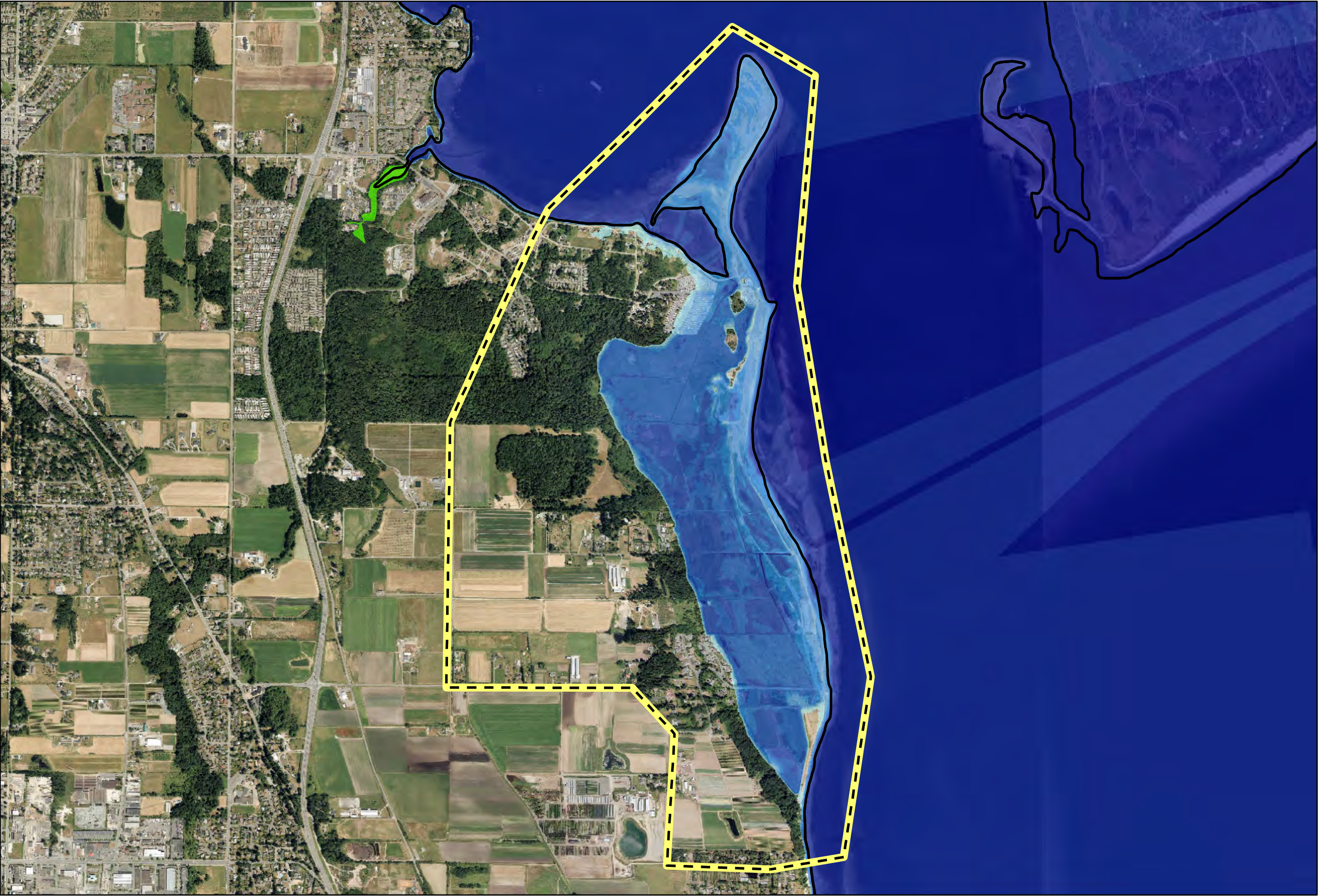

CRD Inundation Mapping
Island View Park

Shoreline —————

Economic Impact Analysis Area 

HHWLT + 1.0m SEA LEVEL RISE
+ 1.3m STORM SURGE

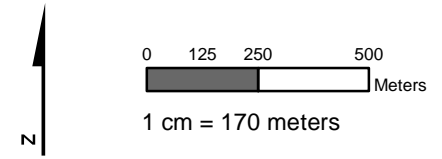
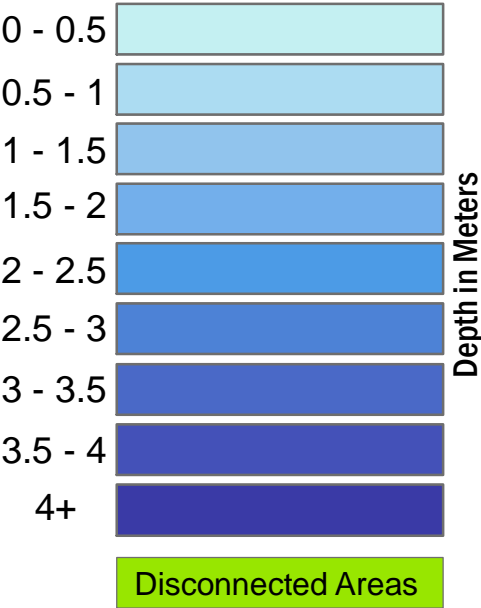

Projection: UTM Zone 10N, North American Datum 1983
Vertical Datum: CGVD28
Date: 9/17/2014



Important: This map has been prepared for information purposes. The Capital Regional District (CRD) makes no representations or warranties regarding the accuracy, currency or completeness of this map or the suitability of the map for any purpose. The CRD disclaims all warranties in connection with the map or suitability of the map for any purpose. The CRD will not be liable and has no obligation for any damage, loss or injury resulting from the use of the map or information on the map.

Note: Financial valuation analysis was conducted on the inundation properties located within the economic impact analysis for the HHWLT + 1.0m Sea Level Rise + 1.3m storm surge scenario. Properties located outside of the inundation area, and properties that are inundated, but outside of the economic impact analysis are not included within the financial valuation analysis contained within the Capital Regional District Coastal Sea Level Rise Risk Assessment Report (2014).

For a description of data and methods used, please see the Capital Regional District Coastal Sea Level Rise Risk Assessment Report (2014).

CRD Inundation Mapping
Patricia Bay

Shoreline
Economic Impact
Analysis Area

HHWLT + 1.0m SEA LEVEL RISE
+ 1.3m STORM SURGE

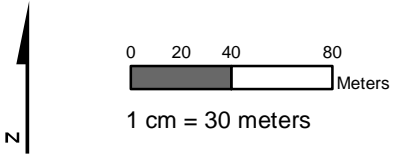
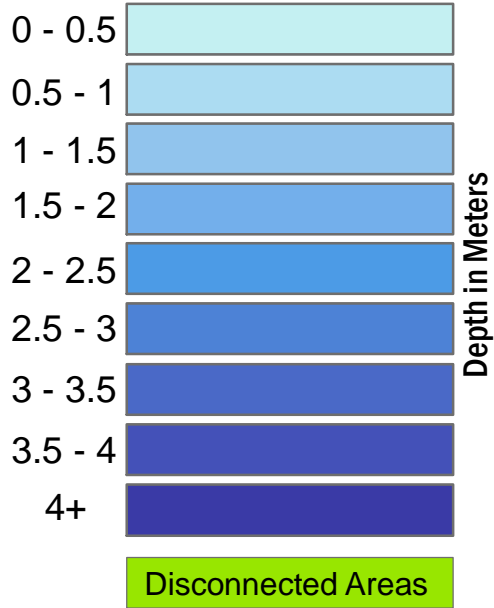

AECOM

Projection:
UTM Zone 10N, North American Datum 1983
Vertical Datum:
CGVD28
Date: 9/17/2014



Important: This map has been prepared for information purposes. The Capital Regional District (CRD) makes no representations or warranties regarding the accuracy, currency or completeness of this map or the suitability of the map for any purpose. The CRD disclaims all warranties in connection with the map or suitability of the map for any purpose. The CRD will not be liable and has no obligation for any damage, loss or injury resulting from the use of the map or information on the map.

Note: Financial valuation analysis was conducted on the inundation properties located within the economic impact analysis for the HHWLT + 1.0m Sea Level Rise + 1.3m storm surge scenario. Properties located outside of the inundation area, and properties that are inundated, but outside of the economic impact analysis are not included within the financial valuation analysis contained within the Capital Regional District Coastal Sea Level Rise Risk Assessment Report (2014).

For a description of data and methods used, please see the Capital Regional District Coastal Sea Level Rise Risk Assessment Report (2014).

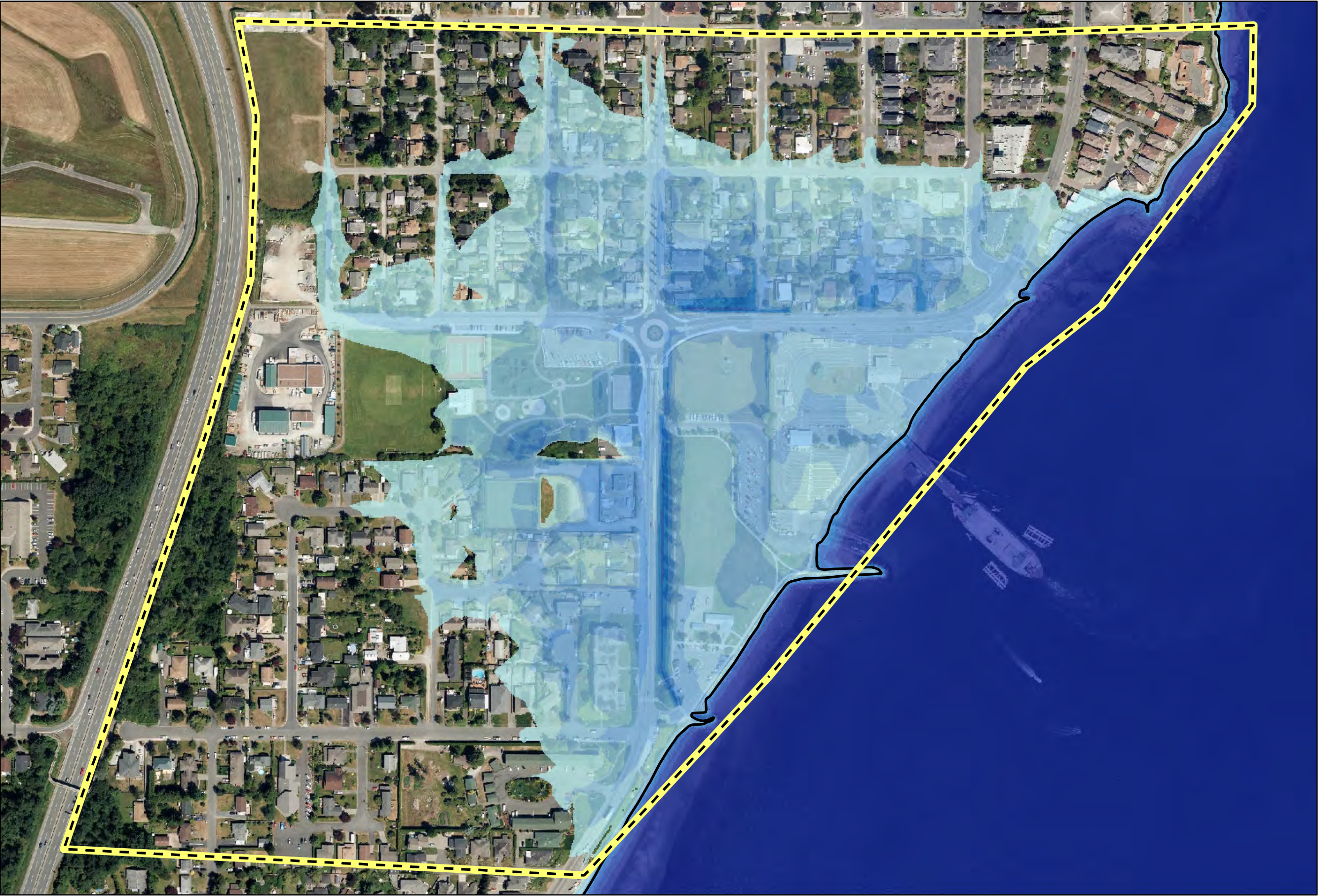

CRD Inundation Mapping
South Sidney

Shoreline —————

Economic Impact Analysis Area 

HHWLT + 1.0m SEA LEVEL RISE
+ 1.3m STORM SURGE

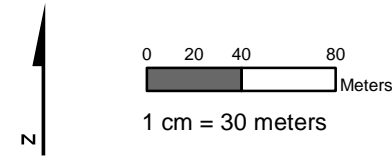

Projection: UTM Zone 10N, North American Datum 1983
Vertical Datum: CGVD28
Date: 9/21/2014



Important: This map has been prepared for information purposes. The Capital Regional District (CRD) makes no representations or warranties regarding the accuracy, currency or completeness of this map or the suitability of the map for any purpose. The CRD disclaims all warranties in connection with the map or suitability of the map for any purpose. The CRD will not be liable and has no obligation for any damage, loss or injury resulting from the use of the map or information on the map.

Note: Financial valuation analysis was conducted on the inundation properties located within the economic impact analysis for the HHWLT + 1.0m Sea Level Rise + 1.3m storm surge scenario. Properties located outside of the inundation area, and properties that are inundated, but outside of the economic impact analysis are not included within the financial valuation analysis contained within the Capital Regional District Coastal Sea Level Rise Risk Assessment Report (2014).

For a description of data and methods used, please see the Capital Regional District Coastal Sea Level Rise Risk Assessment Report (2014).



CRD Inundation Mapping
**Tsehum Harbour
Sidney**

Shoreline
Economic Impact
Analysis Area



HHWLT + 1.0m SEA LEVEL RISE
+ 1.3m STORM SURGE

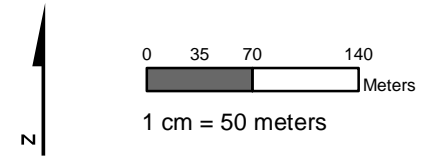
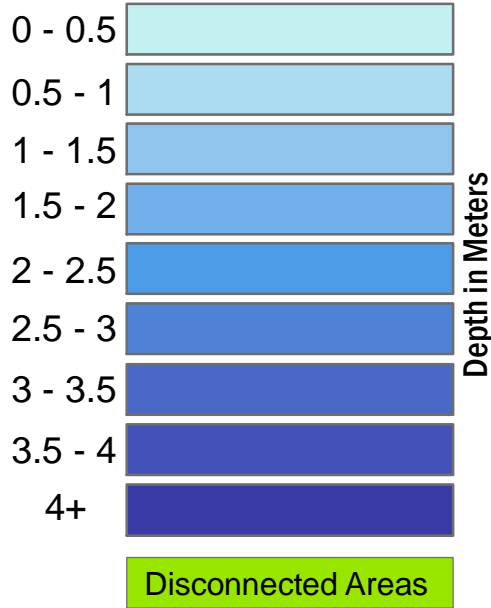

Projection:
UTM Zone 10N, North American Datum 1983
Vertical Datum:
CGVD28
Date: 9/17/2014



Important: This map has been prepared for information purposes. The Capital Regional District (CRD) makes no representations or warranties regarding the accuracy, currency or completeness of this map or the suitability of the map for any purpose. The CRD disclaims all warranties in connection with the map or suitability of the map for any purpose. The CRD will not be liable and has no obligation for any damage, loss or injury resulting from the use of the map or information on the map.

Note: Financial valuation analysis was conducted on the inundation properties located within the economic impact analysis for the HHWLT + 1.0m Sea Level Rise + 1.3m storm surge scenario. Properties located outside of the inundation area, and properties that are inundated, but outside of the economic impact analysis are not included within the financial valuation analysis contained within the Capital Regional District Coastal Sea Level Rise Risk Assessment Report (2014).

For a description of data and methods used, please see the Capital Regional District Coastal Sea Level Rise Risk Assessment Report (2014).

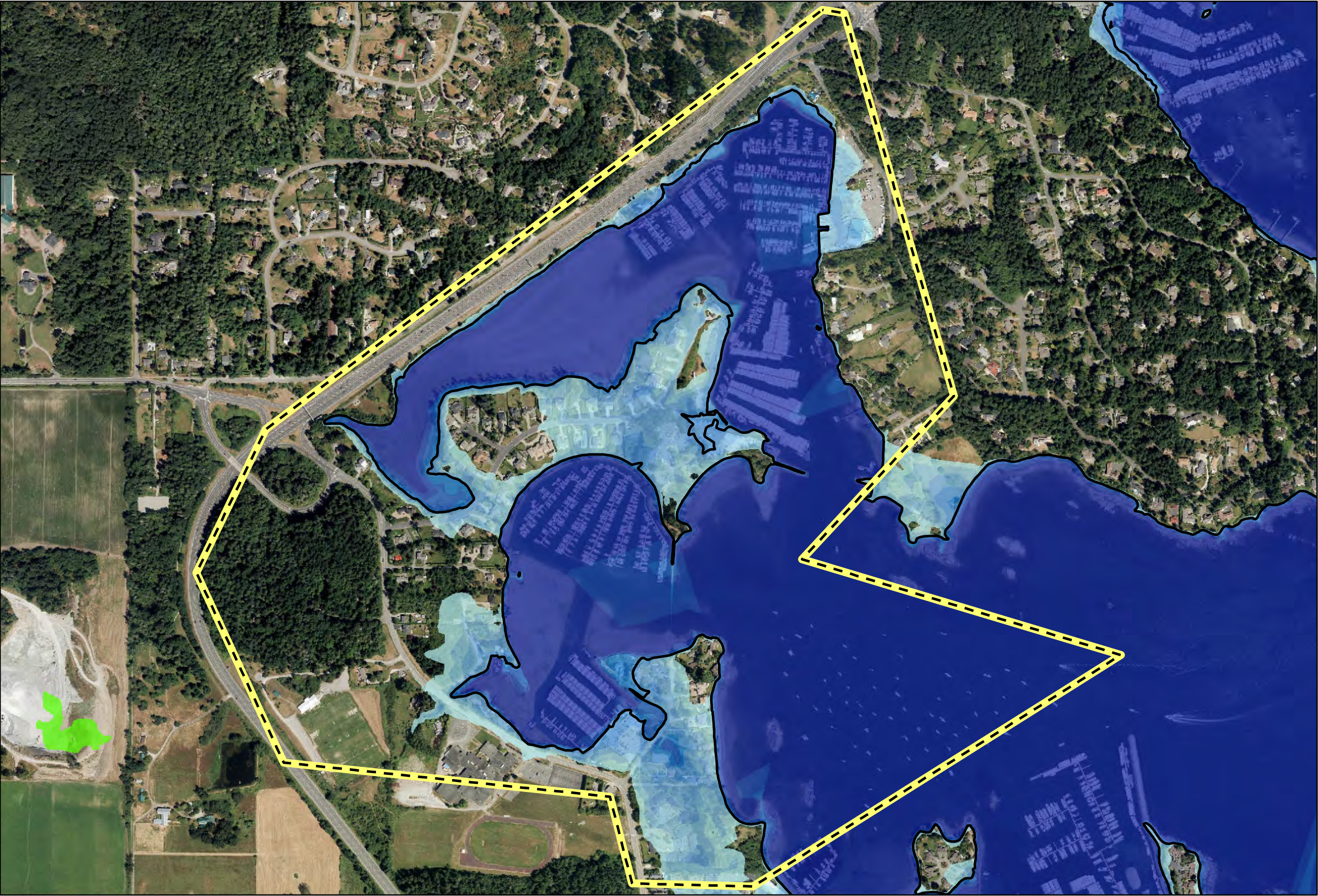

CRD Inundation Mapping
Tsehum Harbour
North Saanich

Shoreline
Economic Impact
Analysis Area



HHWLT + 1.0m SEA LEVEL RISE
+ 1.3m STORM SURGE

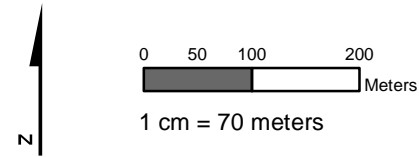
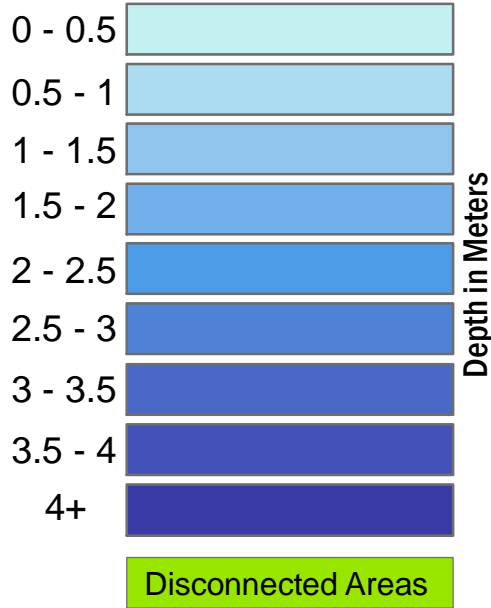

Projection:
UTM Zone 10N, North American Datum 1983
Vertical Datum:
CGVD28
Date: 9/17/2014



Important: This map has been prepared for information purposes. The Capital Regional District (CRD) makes no representations or warranties regarding the accuracy, currency or completeness of this map or the suitability of the map for any purpose. The CRD disclaims all warranties in connection with the map or suitability of the map for any purpose. The CRD will not be liable and has no obligation for any damage, loss or injury resulting from the use of the map or information on the map.

Note: Financial valuation analysis was conducted on the inundation properties located within the economic impact analysis for the HHWLT + 1.0m Sea Level Rise + 1.3m storm surge scenario. Properties located outside of the inundation area, and properties that are inundated, but outside of the economic impact analysis are not included within the financial valuation analysis contained within the Capital Regional District Coastal Sea Level Rise Risk Assessment Report (2014).

For a description of data and methods used, please see the Capital Regional District Coastal Sea Level Rise Risk Assessment Report (2014).



CRD Inundation Mapping
Fulford Harbour

Shoreline _____
Economic Impact Analysis Area 

**HHWLT + 1.0m SEA LEVEL RISE
+ 1.3m STORM SURGE**

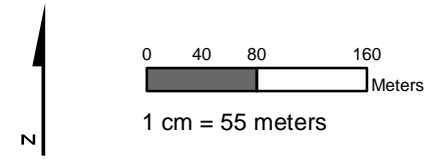
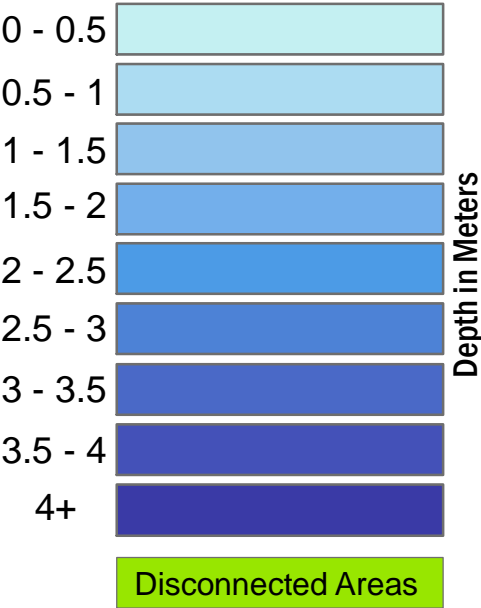

Projection: UTM Zone 10N, North American Datum 1983
Vertical Datum: CGVD28
Date: 9/17/2014



Important: This map has been prepared for information purposes. The Capital Regional District (CRD) makes no representations or warranties regarding the accuracy, currency or completeness of this map or the suitability of the map for any purpose. The CRD disclaims all warranties in connection with the map or suitability of the map for any purpose. The CRD will not be liable and has no obligation for any damage, loss or injury resulting from the use of the map or information on the map.

Note: Financial valuation analysis was conducted on the inundation properties located within the economic impact analysis for the HHWLT + 1.0m Sea Level Rise + 1.3m storm surge scenario. Properties located outside of the inundation area, and properties that are inundated, but outside of the economic impact analysis are not included within the financial valuation analysis contained within the Capital Regional District Coastal Sea Level Rise Risk Assessment Report (2014).

For a description of data and methods used, please see the Capital Regional District Coastal Sea Level Rise Risk Assessment Report (2014).



CRD Inundation Mapping
Central Ganges

Shoreline —————
Economic Impact
Analysis Area [Yellow dashed line]

HHWLT + 1.0m SEA LEVEL RISE
+ 1.3m STORM SURGE

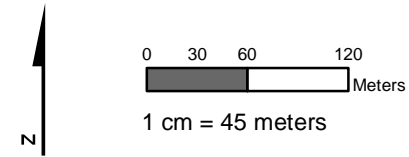
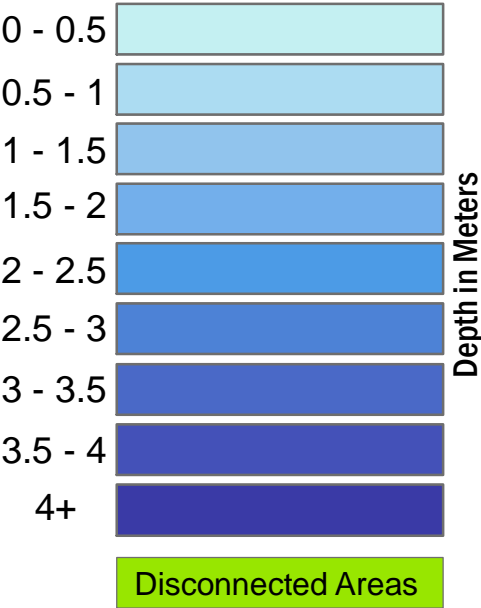

Projection:
UTM Zone 10N, North American Datum 1983
Vertical Datum:
CGVD28
Date: 9/17/2014



Important: This map has been prepared for information purposes. The Capital Regional District (CRD) makes no representations or warranties regarding the accuracy, currency or completeness of this map or the suitability of the map for any purpose. The CRD disclaims all warranties in connection with the map or suitability of the map for any purpose. The CRD will not be liable and has no obligation for any damage, loss or injury resulting from the use of the map or information on the map.

Note: Financial valuation analysis was conducted on the inundation properties located within the economic impact analysis for the HHWLT + 1.0m Sea Level Rise + 1.3m storm surge scenario. Properties located outside of the inundation area, and properties that are inundated, but outside of the economic impact analysis are not included within the financial valuation analysis contained within the Capital Regional District Coastal Sea Level Rise Risk Assessment Report (2014).

For a description of data and methods used, please see the Capital Regional District Coastal Sea Level Rise Risk Assessment Report (2014).



CRD Inundation Mapping
Galiano Island

Shoreline —————

Economic Impact
Analysis Area 

**HHWLT + 1.0m SEA LEVEL RISE
+ 1.3m STORM SURGE**

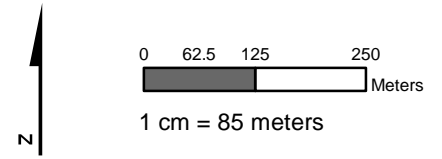

Projection:
UTM Zone 10N, North American Datum 1983

Vertical Datum:
CGVD28

Date: 9/21/2014



Important: This map has been prepared for information purposes. The Capital Regional District (CRD) makes no representations or warranties regarding the accuracy, currency or completeness of this map or the suitability of the map for any purpose. The CRD disclaims all warranties in connection with the map or suitability of the map for any purpose. The CRD will not be liable and has no obligation for any damage, loss or injury resulting from the use of the map or information on the map.

Note: Financial valuation analysis was conducted on the inundation properties located within the economic impact analysis for the HHWLT + 1.0m Sea Level Rise + 1.3m storm surge scenario. Properties located outside of the inundation area, and properties that are inundated, but outside of the economic impact analysis are not included within the financial valuation analysis contained within the Capital Regional District Coastal Sea Level Rise Risk Assessment Report (2014).

For a description of data and methods used, please see the Capital Regional District Coastal Sea Level Rise Risk Assessment Report (2014).

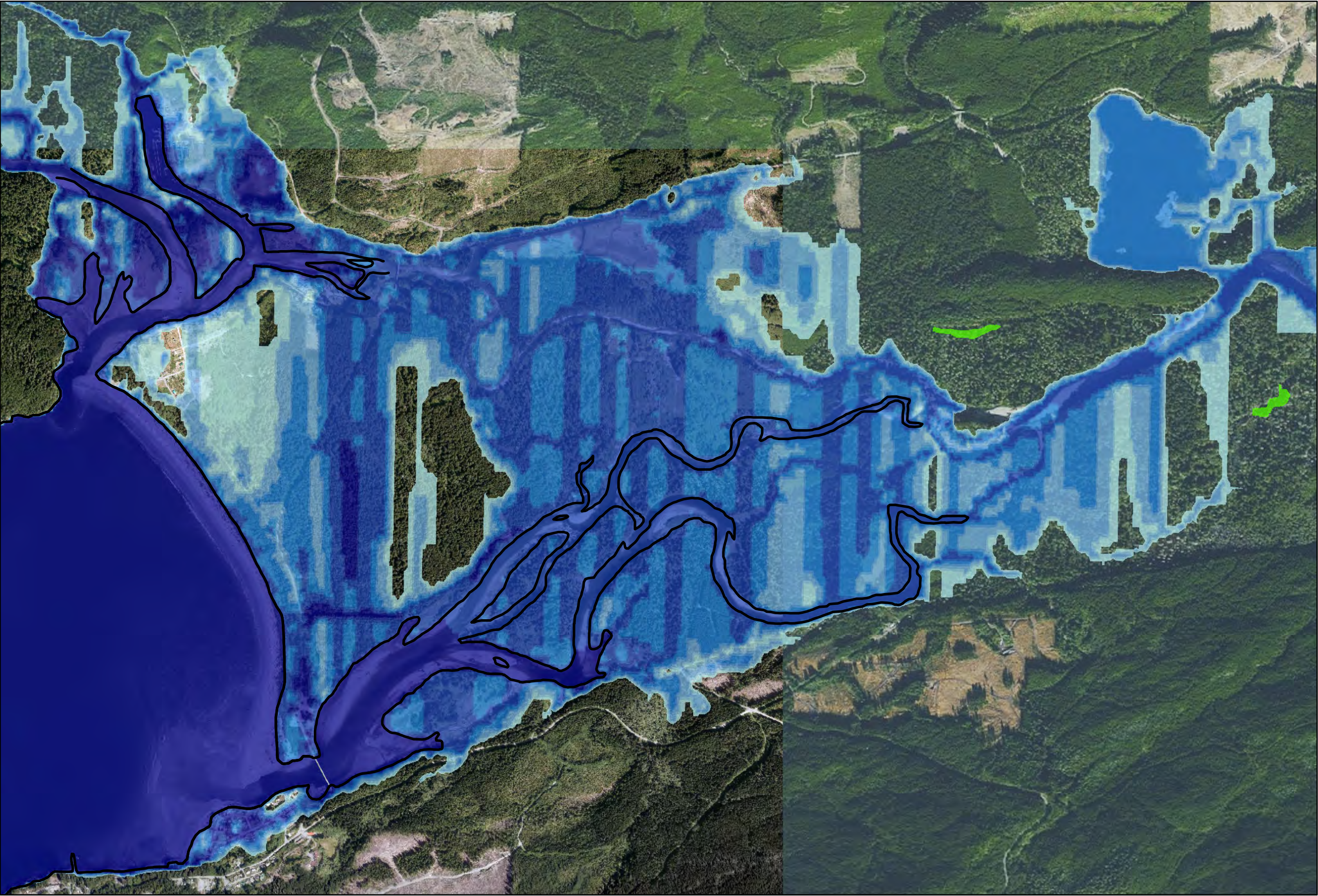

CRD Inundation Mapping
Port Renfrew

Shoreline _____

HHWLT + 2.0m SEA LEVEL RISE
+ 1.3m STORM SURGE

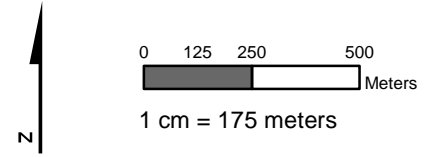

Projection:
UTM Zone 10N, North American Datum 1983
Vertical Datum:
CGVD28
Date: 9/22/2014



Important: This map has been prepared for information purposes. The Capital Regional District (CRD) makes no representations or warranties regarding the accuracy, currency or completeness of this map or the suitability of the map for any purpose. The CRD disclaims all warranties in connection with the map or suitability of the map for any purpose. The CRD will not be liable and has no obligation for any damage, loss or injury resulting from the use of the map or information on the map.

For more context about the maps and analysis, including a description of the data and methods used, please see the Capital Regional District Coastal Sea Level Rise Risk Assessment Report (2014).



CRD Inundation Mapping
Jordan River

Shoreline

HHWLT + 2.0m SEA LEVEL RISE
+ 1.3m STORM SURGE

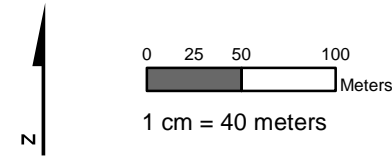

Projection:
UTM Zone 10N, North American Datum 1983
Vertical Datum:
CGVD28
Date: 9/22/2014



Important: This map has been prepared for information purposes. The Capital Regional District (CRD) makes no representations or warranties regarding the accuracy, currency or completeness of this map or the suitability of the map for any purpose. The CRD disclaims all warranties in connection with the map or suitability of the map for any purpose. The CRD will not be liable and has no obligation for any damage, loss or injury resulting from the use of the map or information on the map.

For more context about the maps and analysis, including a description of the data and methods used, please see the Capital Regional District Coastal Sea Level Rise Risk Assessment Report (2014).

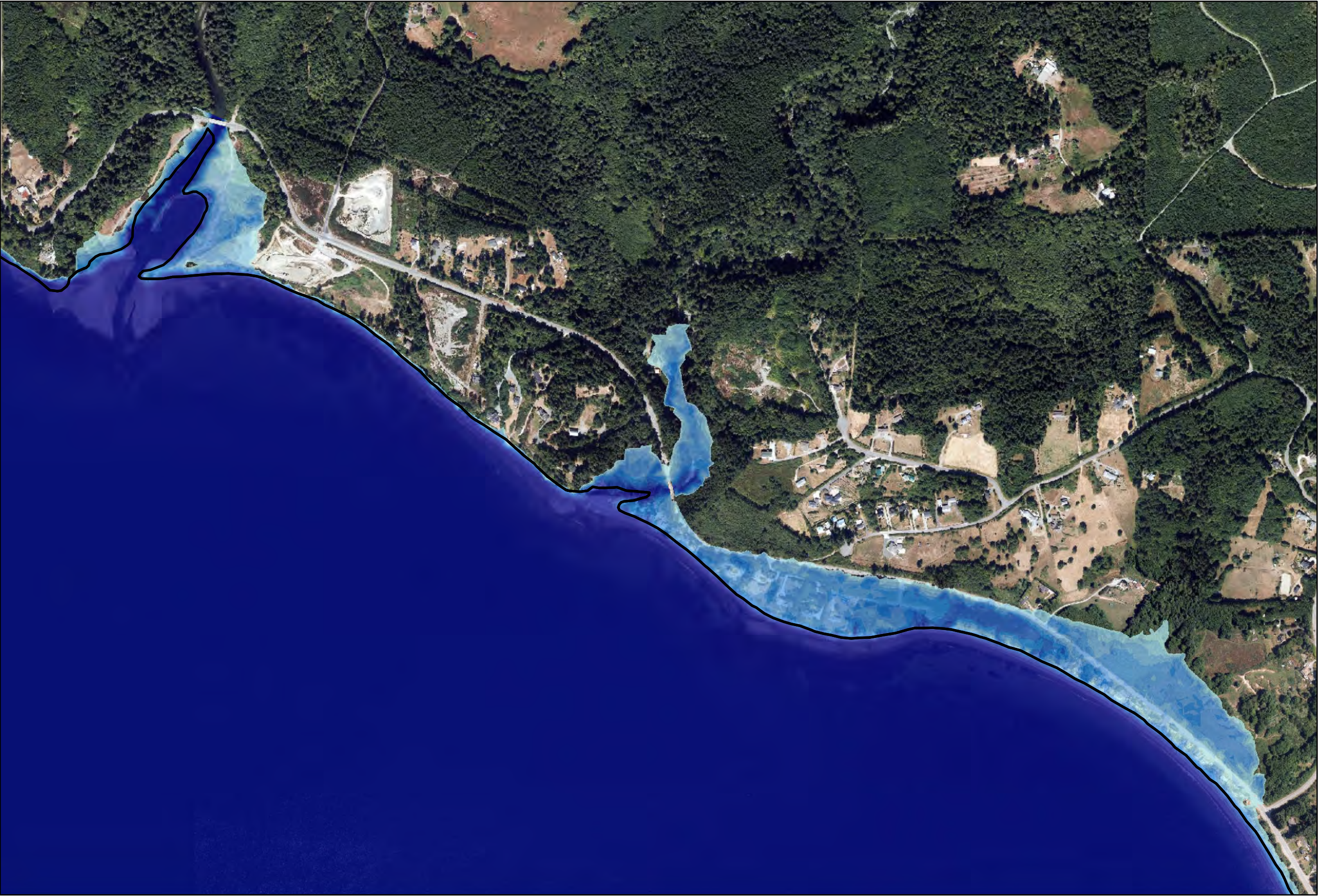

CRD Inundation Mapping
Highway 14

Shoreline

HHWLT + 2.0m SEA LEVEL RISE
+ 1.3m STORM SURGE

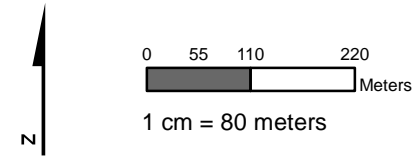

Projection:
UTM Zone 10N, North American Datum 1983
Vertical Datum:
CGVD28
Date: 9/22/2014



Important: This map has been prepared for information purposes. The Capital Regional District (CRD) makes no representations or warranties regarding the accuracy, currency or completeness of this map or the suitability of the map for any purpose. The CRD disclaims all warranties in connection with the map or suitability of the map for any purpose. The CRD will not be liable and has no obligation for any damage, loss or injury resulting from the use of the map or information on the map.

For more context about the maps and analysis, including a description of the data and methods used, please see the Capital Regional District Coastal Sea Level Rise Risk Assessment Report (2014).

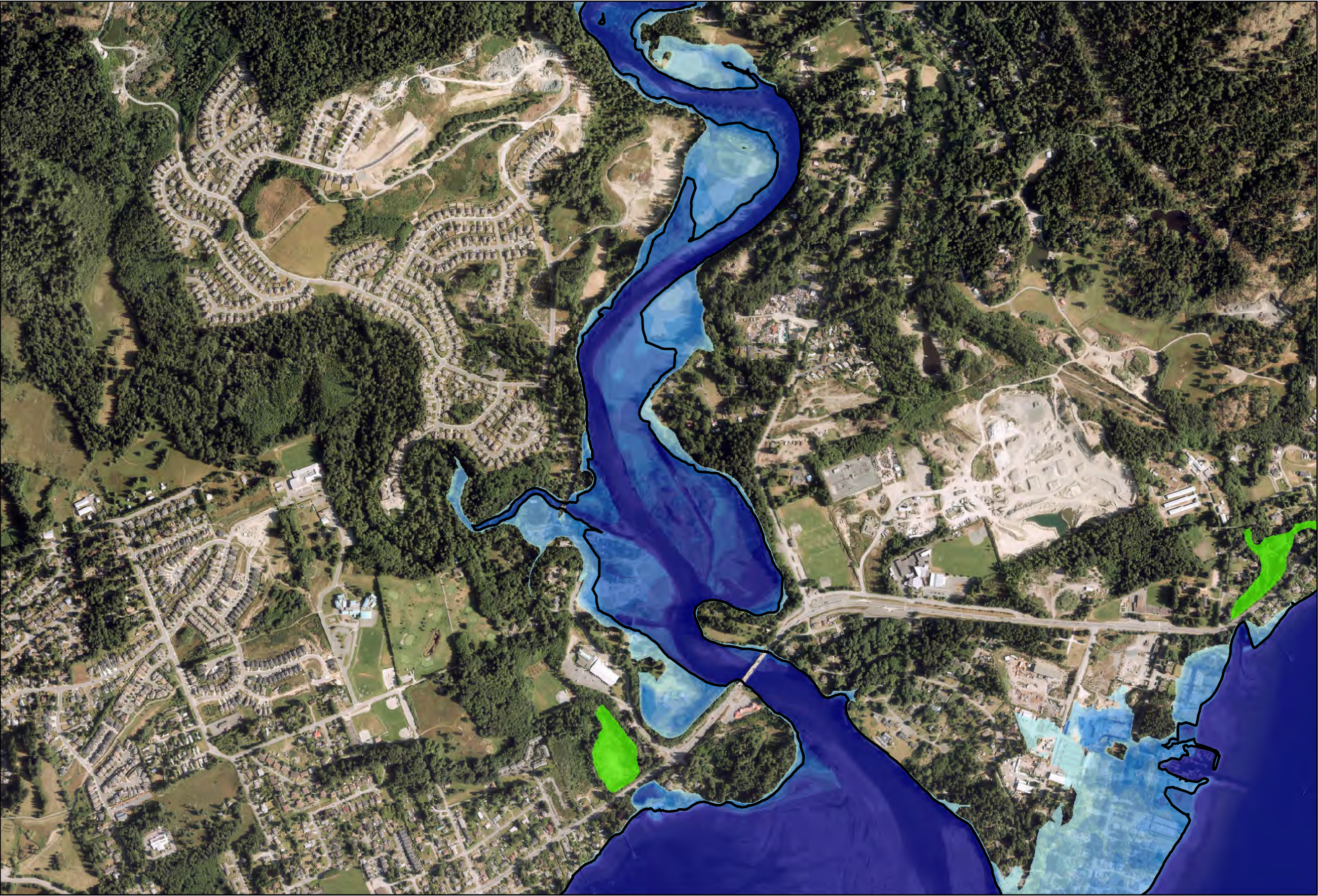

CRD Inundation Mapping
Milnes Landing

Shoreline

HHWLT + 2.0m SEA LEVEL RISE
+ 1.3m STORM SURGE

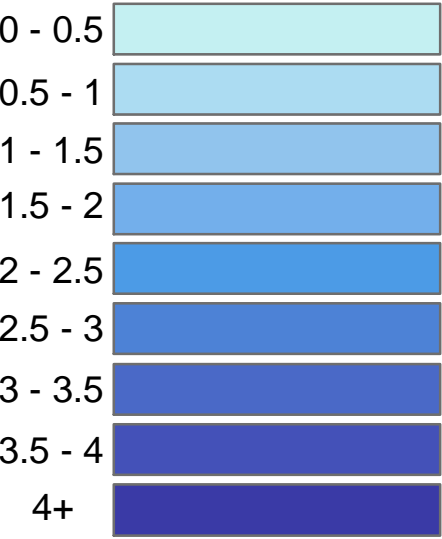

Depth in Meters

Disconnected Areas

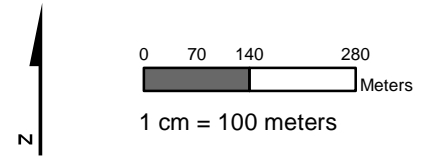

AECOM

Projection:
UTM Zone 10N, North American Datum 1983
Vertical Datum:
CGVD28
Date: 9/22/2014



Important: This map has been prepared for information purposes. The Capital Regional District (CRD) makes no representations or warranties regarding the accuracy, currency or completeness of this map or the suitability of the map for any purpose. The CRD disclaims all warranties in connection with the map or suitability of the map for any purpose. The CRD will not be liable and has no obligation for any damage, loss or injury resulting from the use of the map or information on the map.

For more context about the maps and analysis, including a description of the data and methods used, please see the Capital Regional District Coastal Sea Level Rise Risk Assessment Report (2014).



CRD Inundation Mapping
Albert Head Lagoon

Shoreline _____

HHWLT + 2.0m SEA LEVEL RISE
+ 1.3m STORM SURGE

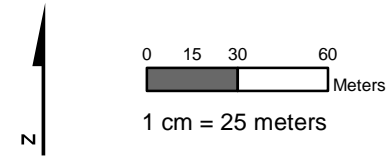

Projection:
UTM Zone 10N, North American Datum 1983
Vertical Datum:
CGVD28
Date: 9/22/2014



Important: This map has been prepared for information purposes. The Capital Regional District (CRD) makes no representations or warranties regarding the accuracy, currency or completeness of this map or the suitability of the map for any purpose. The CRD disclaims all warranties in connection with the map or suitability of the map for any purpose. The CRD will not be liable and has no obligation for any damage, loss or injury resulting from the use of the map or information on the map.

For more context about the maps and analysis, including a description of the data and methods used, please see the Capital Regional District Coastal Sea Level Rise Risk Assessment Report (2014).



CRD Inundation Mapping
Esquimalt Lagoon

Shoreline

HHWLT + 2.0m SEA LEVEL RISE
+ 1.3m STORM SURGE

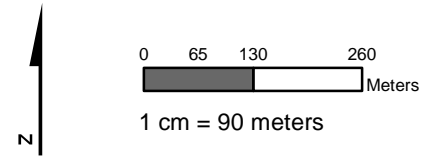

Projection:
UTM Zone 10N, North American Datum 1983
Vertical Datum:
CGVD28
Date: 9/22/2014



Important: This map has been prepared for information purposes. The Capital Regional District (CRD) makes no representations or warranties regarding the accuracy, currency or completeness of this map or the suitability of the map for any purpose. The CRD disclaims all warranties in connection with the map or suitability of the map for any purpose. The CRD will not be liable and has no obligation for any damage, loss or injury resulting from the use of the map or information on the map.

For more context about the maps and analysis, including a description of the data and methods used, please see the Capital Regional District Coastal Sea Level Rise Risk Assessment Report (2014).



CRD Inundation Mapping
**Gorge View
Royal**

Shoreline

HHWLT + 2.0m SEA LEVEL RISE
+ 1.3m STORM SURGE

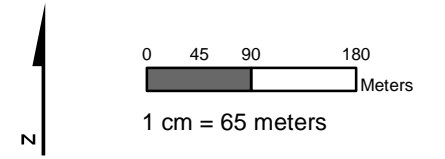

AECOM

Projection:
UTM Zone 10N, North American Datum 1983
Vertical Datum:
CGVD28
Date: 9/22/2014



Important: This map has been prepared for information purposes. The Capital Regional District (CRD) makes no representations or warranties regarding the accuracy, currency or completeness of this map or the suitability of the map for any purpose. The CRD disclaims all warranties in connection with the map or suitability of the map for any purpose. The CRD will not be liable and has no obligation for any damage, loss or injury resulting from the use of the map or information on the map.

For more context about the maps and analysis, including a description of the data and methods used, please see the Capital Regional District Coastal Sea Level Rise Risk Assessment Report (2014).



CRD Inundation Mapping
**Gorge View
Saanich**

Shoreline

HHWLT + 2.0m SEA LEVEL RISE
+ 1.3m STORM SURGE

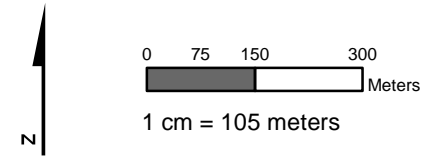

AECOM

Projection:
UTM Zone 10N, North American Datum 1983
Vertical Datum:
CGVD28
Date: 9/22/2014



Important: This map has been prepared for information purposes. The Capital Regional District (CRD) makes no representations or warranties regarding the accuracy, currency or completeness of this map or the suitability of the map for any purpose. The CRD disclaims all warranties in connection with the map or suitability of the map for any purpose. The CRD will not be liable and has no obligation for any damage, loss or injury resulting from the use of the map or information on the map.

For more context about the maps and analysis, including a description of the data and methods used, please see the Capital Regional District Coastal Sea Level Rise Risk Assessment Report (2014).

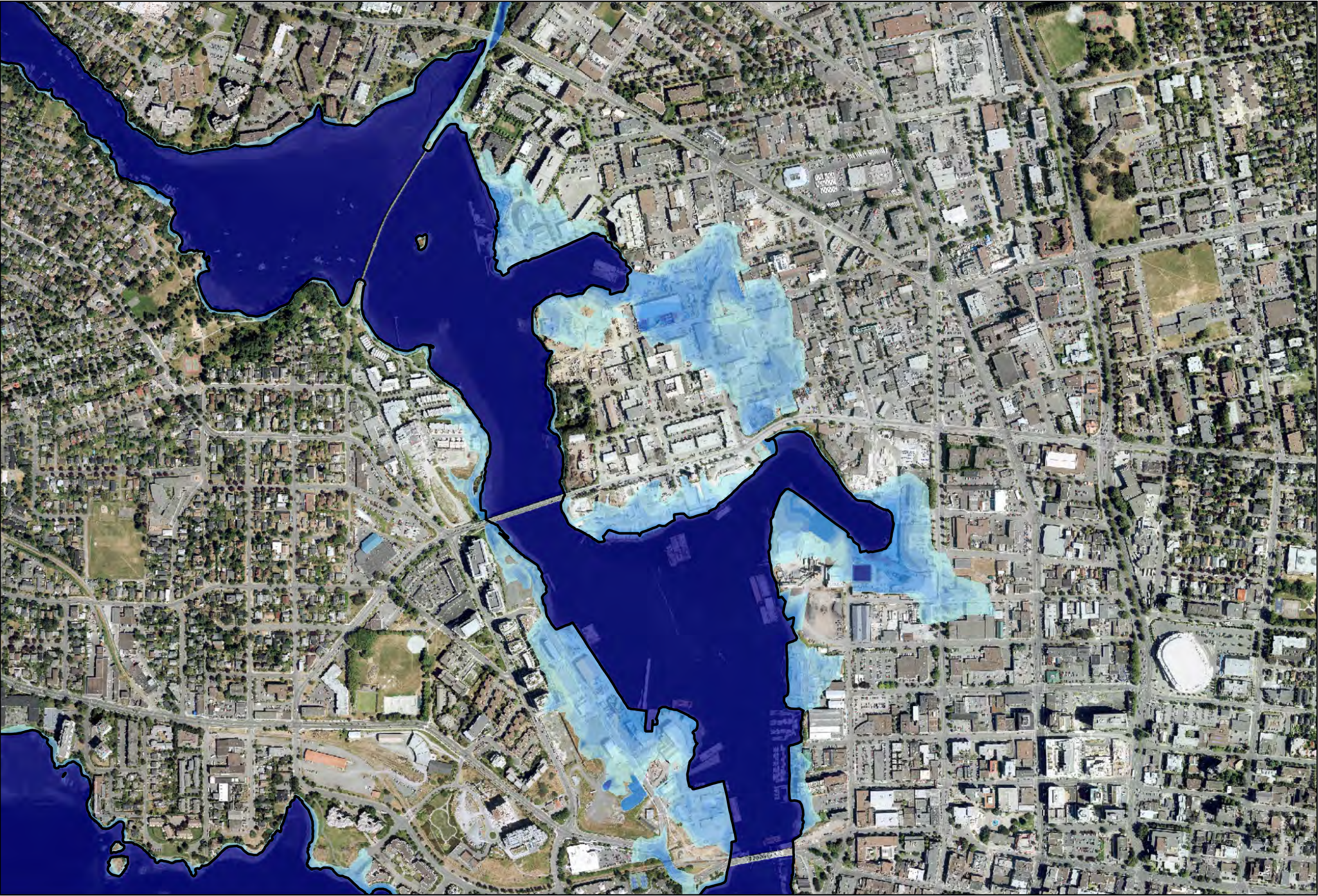

CRD Inundation Mapping
**Gorge View
Industrial Land**

Shoreline

HHWLT + 2.0m SEA LEVEL RISE
+ 1.3m STORM SURGE

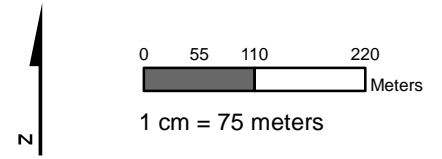
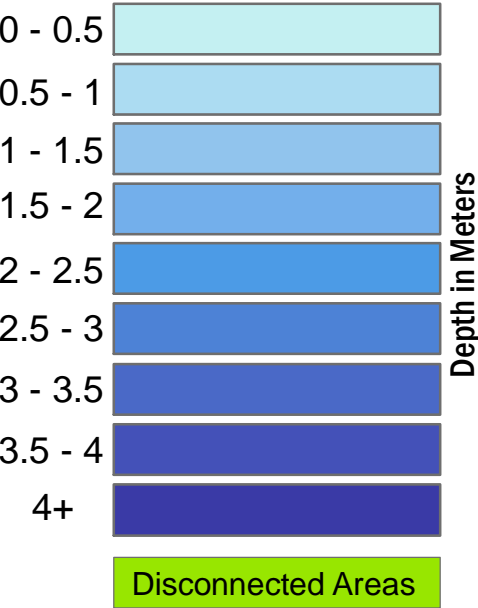

AECOM

Projection:
UTM Zone 10N, North American Datum 1983
Vertical Datum:
CGVD28
Date: 9/22/2014



Important: This map has been prepared for information purposes. The Capital Regional District (CRD) makes no representations or warranties regarding the accuracy, currency or completeness of this map or the suitability of the map for any purpose. The CRD disclaims all warranties in connection with the map or suitability of the map for any purpose. The CRD will not be liable and has no obligation for any damage, loss or injury resulting from the use of the map or information on the map.

For more context about the maps and analysis, including a description of the data and methods used, please see the Capital Regional District Coastal Sea Level Rise Risk Assessment Report (2014).

CRD Inundation Mapping
Esquimalt DND

Shoreline

HHWLT + 2.0m SEA LEVEL RISE
+ 1.3m STORM SURGE

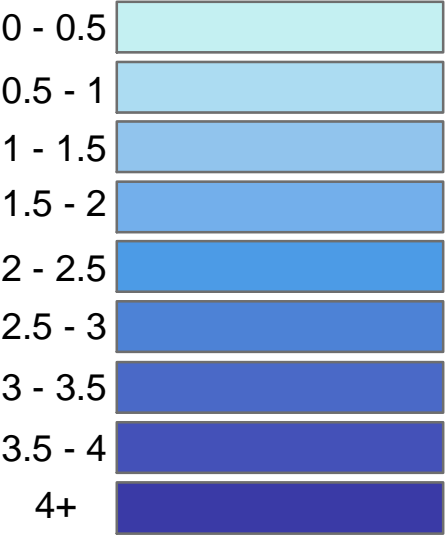

Disconnected Areas

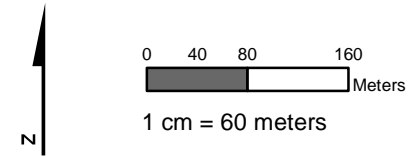

Projection:
UTM Zone 10N, North American Datum 1983
Vertical Datum:
CGVD28
Date: 9/22/2014



Important: This map has been prepared for information purposes. The Capital Regional District (CRD) makes no representations or warranties regarding the accuracy, currency or completeness of this map or the suitability of the map for any purpose. The CRD disclaims all warranties in connection with the map or suitability of the map for any purpose. The CRD will not be liable and has no obligation for any damage, loss or injury resulting from the use of the map or information on the map.

For more context about the maps and analysis, including a description of the data and methods used, please see the Capital Regional District Coastal Sea Level Rise Risk Assessment Report (2014).

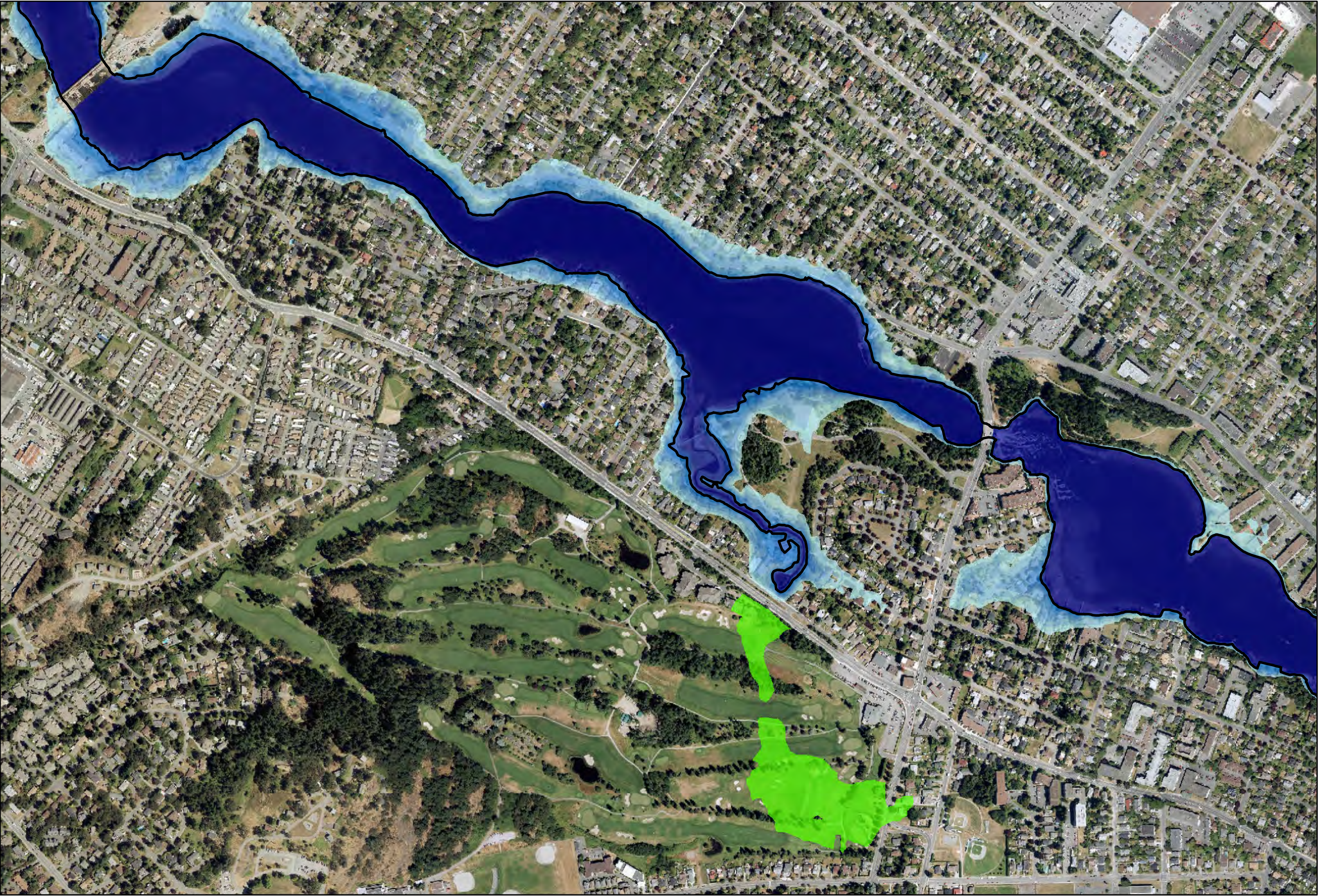

CRD Inundation Mapping
**Gorge View
Esquimalt**

Shoreline

HHWLT + 2.0m SEA LEVEL RISE
+ 1.3m STORM SURGE

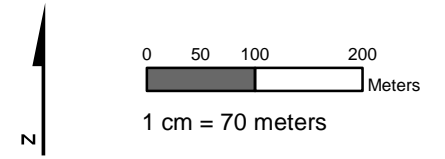

AECOM

Projection:
UTM Zone 10N, North American Datum 1983
Vertical Datum:
CGVD28
Date: 9/22/2014



Important: This map has been prepared for information purposes. The Capital Regional District (CRD) makes no representations or warranties regarding the accuracy, currency or completeness of this map or the suitability of the map for any purpose. The CRD disclaims all warranties in connection with the map or suitability of the map for any purpose. The CRD will not be liable and has no obligation for any damage, loss or injury resulting from the use of the map or information on the map.

For more context about the maps and analysis, including a description of the data and methods used, please see the Capital Regional District Coastal Sea Level Rise Risk Assessment Report (2014).



CRD Inundation Mapping
Inner Harbour

Shoreline

HHWLT + 2.0m SEA LEVEL RISE
+ 1.3m STORM SURGE

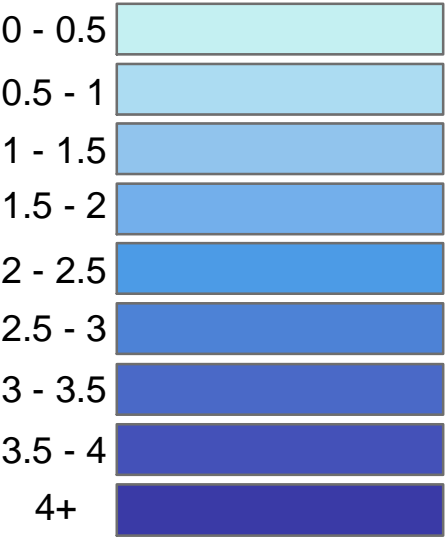

Disconnected Areas

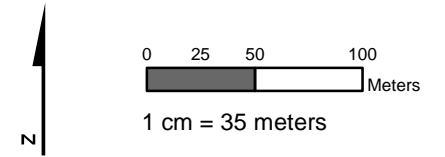

Projection:
UTM Zone 10N, North American Datum 1983
Vertical Datum:
CGVD28
Date: 9/22/2014



Important: This map has been prepared for information purposes. The Capital Regional District (CRD) makes no representations or warranties regarding the accuracy, currency or completeness of this map or the suitability of the map for any purpose. The CRD disclaims all warranties in connection with the map or suitability of the map for any purpose. The CRD will not be liable and has no obligation for any damage, loss or injury resulting from the use of the map or information on the map.

For more context about the maps and analysis, including a description of the data and methods used, please see the Capital Regional District Coastal Sea Level Rise Risk Assessment Report (2014).



CRD Inundation Mapping
Ogden Point

Shoreline

HHWLT + 2.0m SEA LEVEL RISE
+ 1.3m STORM SURGE

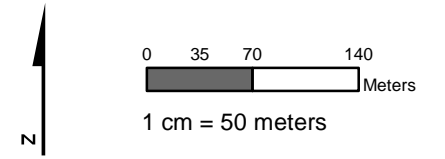

Projection: UTM Zone 10N, North American Datum 1983
Vertical Datum: CGVD28
Date: 9/22/2014



Important: This map has been prepared for information purposes. The Capital Regional District (CRD) makes no representations or warranties regarding the accuracy, currency or completeness of this map or the suitability of the map for any purpose. The CRD disclaims all warranties in connection with the map or suitability of the map for any purpose. The CRD will not be liable and has no obligation for any damage, loss or injury resulting from the use of the map or information on the map.

For more context about the maps and analysis, including a description of the data and methods used, please see the Capital Regional District Coastal Sea Level Rise Risk Assessment Report (2014).



CRD Inundation Mapping
Dallas Road

Shoreline _____

HHWLT + 2.0m SEA LEVEL RISE
+ 1.3m STORM SURGE

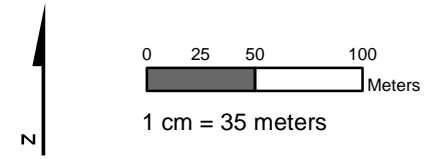

Projection:
UTM Zone 10N, North American Datum 1983
Vertical Datum:
CGVD28
Date: 9/22/2014



Important: This map has been prepared for information purposes. The Capital Regional District (CRD) makes no representations or warranties regarding the accuracy, currency or completeness of this map or the suitability of the map for any purpose. The CRD disclaims all warranties in connection with the map or suitability of the map for any purpose. The CRD will not be liable and has no obligation for any damage, loss or injury resulting from the use of the map or information on the map.

For more context about the maps and analysis, including a description of the data and methods used, please see the Capital Regional District Coastal Sea Level Rise Risk Assessment Report (2014).



CRD Inundation Mapping
**Oak Bay
Windsor Park**

Shoreline

HHWLT + 2.0m SEA LEVEL RISE
+ 1.3m STORM SURGE

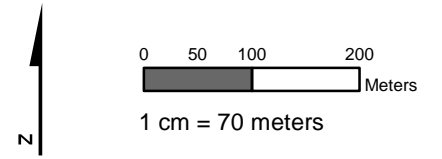

Projection:
UTM Zone 10N, North American Datum 1983
Vertical Datum:
CGVD28
Date: 9/22/2014



Important: This map has been prepared for information purposes. The Capital Regional District (CRD) makes no representations or warranties regarding the accuracy, currency or completeness of this map or the suitability of the map for any purpose. The CRD disclaims all warranties in connection with the map or suitability of the map for any purpose. The CRD will not be liable and has no obligation for any damage, loss or injury resulting from the use of the map or information on the map.

For more context about the maps and analysis, including a description of the data and methods used, please see the Capital Regional District Coastal Sea Level Rise Risk Assessment Report (2014).



CRD Inundation Mapping
Cadboro Bay

Shoreline _____

**HHWLT + 2.0m SEA LEVEL RISE
+ 1.3m STORM SURGE**

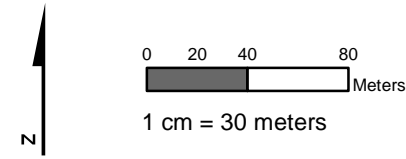

Projection:
UTM Zone 10N, North American Datum 1983
Vertical Datum:
CGVD28
Date: 9/22/2014



Important: This map has been prepared for information purposes. The Capital Regional District (CRD) makes no representations or warranties regarding the accuracy, currency or completeness of this map or the suitability of the map for any purpose. The CRD disclaims all warranties in connection with the map or suitability of the map for any purpose. The CRD will not be liable and has no obligation for any damage, loss or injury resulting from the use of the map or information on the map.

For more context about the maps and analysis, including a description of the data and methods used, please see the Capital Regional District Coastal Sea Level Rise Risk Assessment Report (2014).

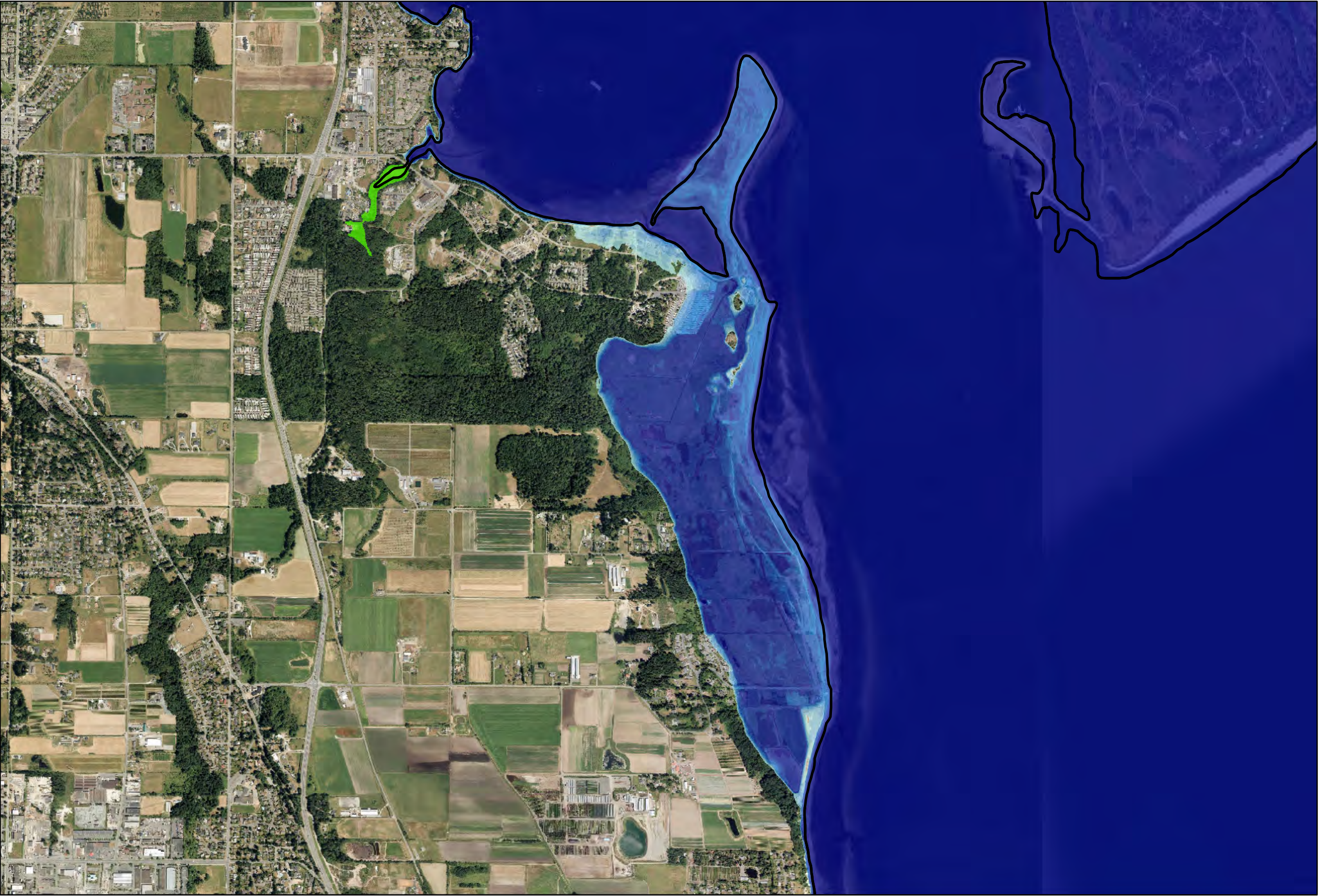

CRD Inundation Mapping
Island View Park

Shoreline

HHWLT + 2.0m SEA LEVEL RISE
+ 1.3m STORM SURGE

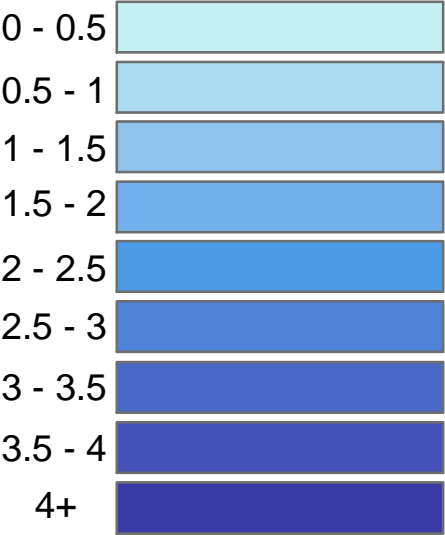

Depth in Meters

Disconnected Areas

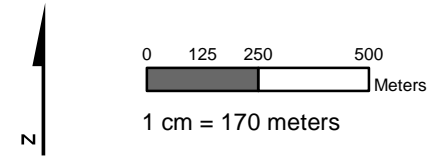

Projection:
UTM Zone 10N, North American Datum 1983
Vertical Datum:
CGVD28
Date: 9/22/2014



Important: This map has been prepared for information purposes. The Capital Regional District (CRD) makes no representations or warranties regarding the accuracy, currency or completeness of this map or the suitability of the map for any purpose. The CRD disclaims all warranties in connection with the map or suitability of the map for any purpose. The CRD will not be liable and has no obligation for any damage, loss or injury resulting from the use of the map or information on the map.

For more context about the maps and analysis, including a description of the data and methods used, please see the Capital Regional District Coastal Sea Level Rise Risk Assessment Report (2014).



CRD Inundation Mapping
Patricia Bay

Shoreline _____

HHWLT + 2.0m SEA LEVEL RISE
+ 1.3m STORM SURGE

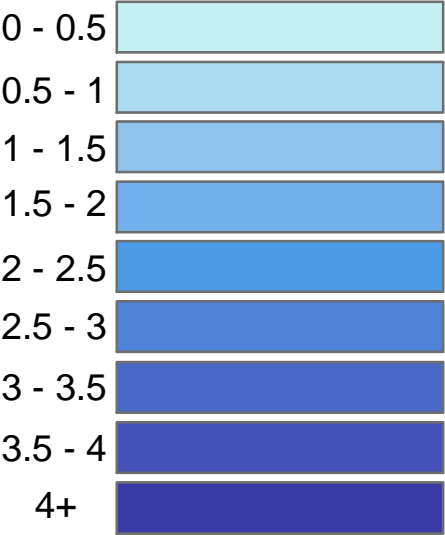

Depth in Meters

Disconnected Areas

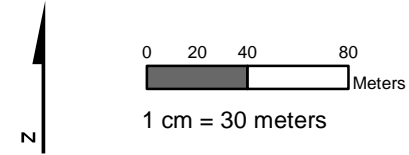

Projection:
UTM Zone 10N, North American Datum 1983
Vertical Datum:
CGVD28
Date: 9/22/2014



Important: This map has been prepared for information purposes. The Capital Regional District (CRD) makes no representations or warranties regarding the accuracy, currency or completeness of this map or the suitability of the map for any purpose. The CRD disclaims all warranties in connection with the map or suitability of the map for any purpose. The CRD will not be liable and has no obligation for any damage, loss or injury resulting from the use of the map or information on the map.

For more context about the maps and analysis, including a description of the data and methods used, please see the Capital Regional District Coastal Sea Level Rise Risk Assessment Report (2014).

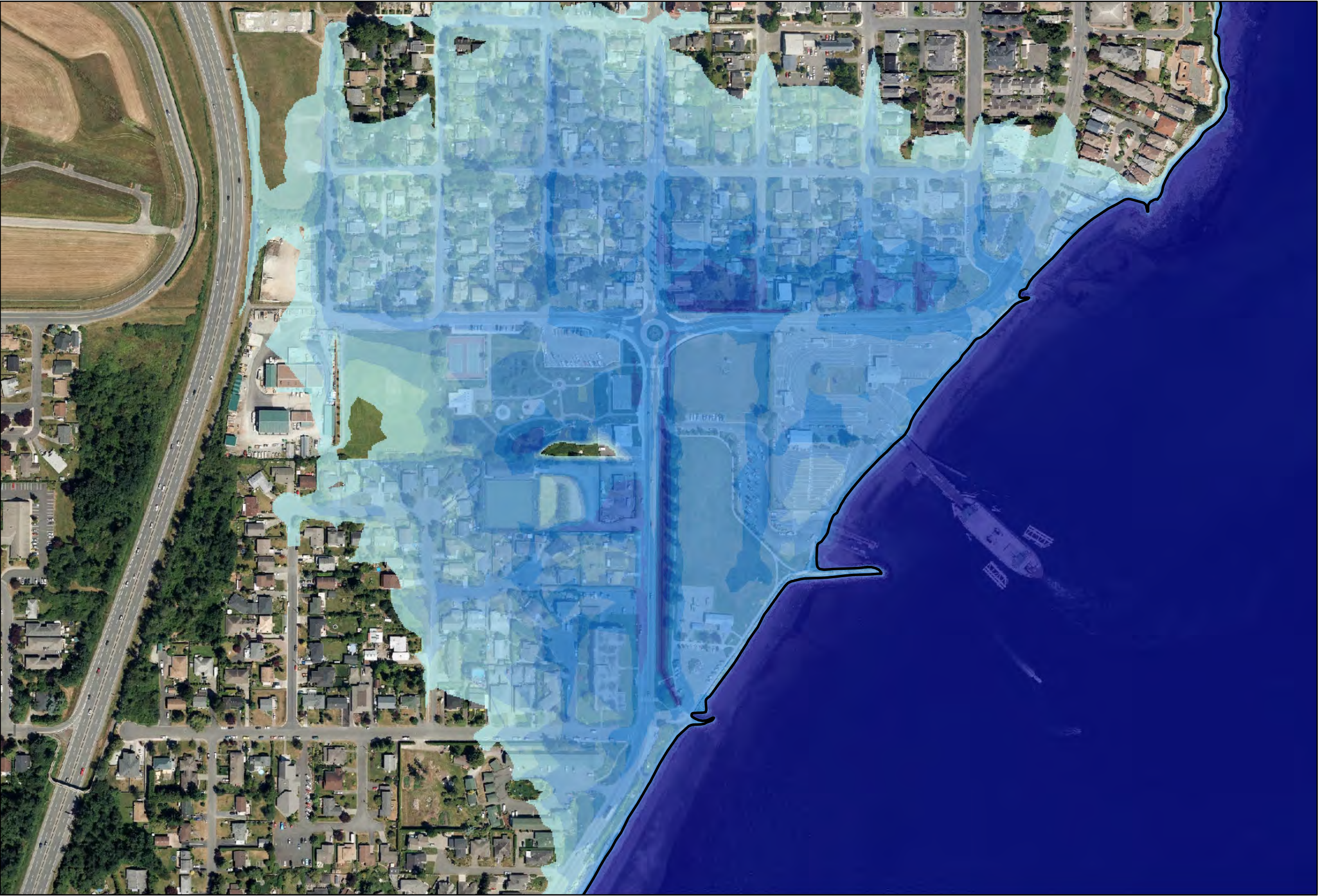

CRD Inundation Mapping
South Sidney

Shoreline

HHWLT + 2.0m SEA LEVEL RISE
+ 1.3m STORM SURGE

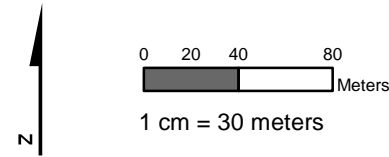

Projection:
UTM Zone 10N, North American Datum 1983
Vertical Datum:
CGVD28
Date: 9/21/2014



Important: This map has been prepared for information purposes. The Capital Regional District (CRD) makes no representations or warranties regarding the accuracy, currency or completeness of this map or the suitability of the map for any purpose. The CRD disclaims all warranties in connection with the map or suitability of the map for any purpose. The CRD will not be liable and has no obligation for any damage, loss or injury resulting from the use of the map or information on the map.

For more context about the maps and analysis, including a description of the data and methods used, please see the Capital Regional District Coastal Sea Level Rise Risk Assessment Report (2014).



CRD Inundation Mapping
**Tsehum Harbour
Sidney**

Shoreline _____

HHWLT + 2.0m SEA LEVEL RISE
+ 1.3m STORM SURGE

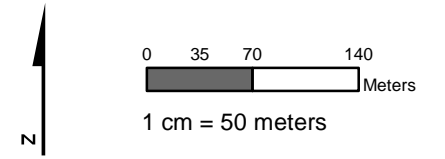

Projection:
UTM Zone 10N, North American Datum 1983
Vertical Datum:
CGVD28
Date: 9/22/2014



Important: This map has been prepared for information purposes. The Capital Regional District (CRD) makes no representations or warranties regarding the accuracy, currency or completeness of this map or the suitability of the map for any purpose. The CRD disclaims all warranties in connection with the map or suitability of the map for any purpose. The CRD will not be liable and has no obligation for any damage, loss or injury resulting from the use of the map or information on the map.

For more context about the maps and analysis, including a description of the data and methods used, please see the Capital Regional District Coastal Sea Level Rise Risk Assessment Report (2014).

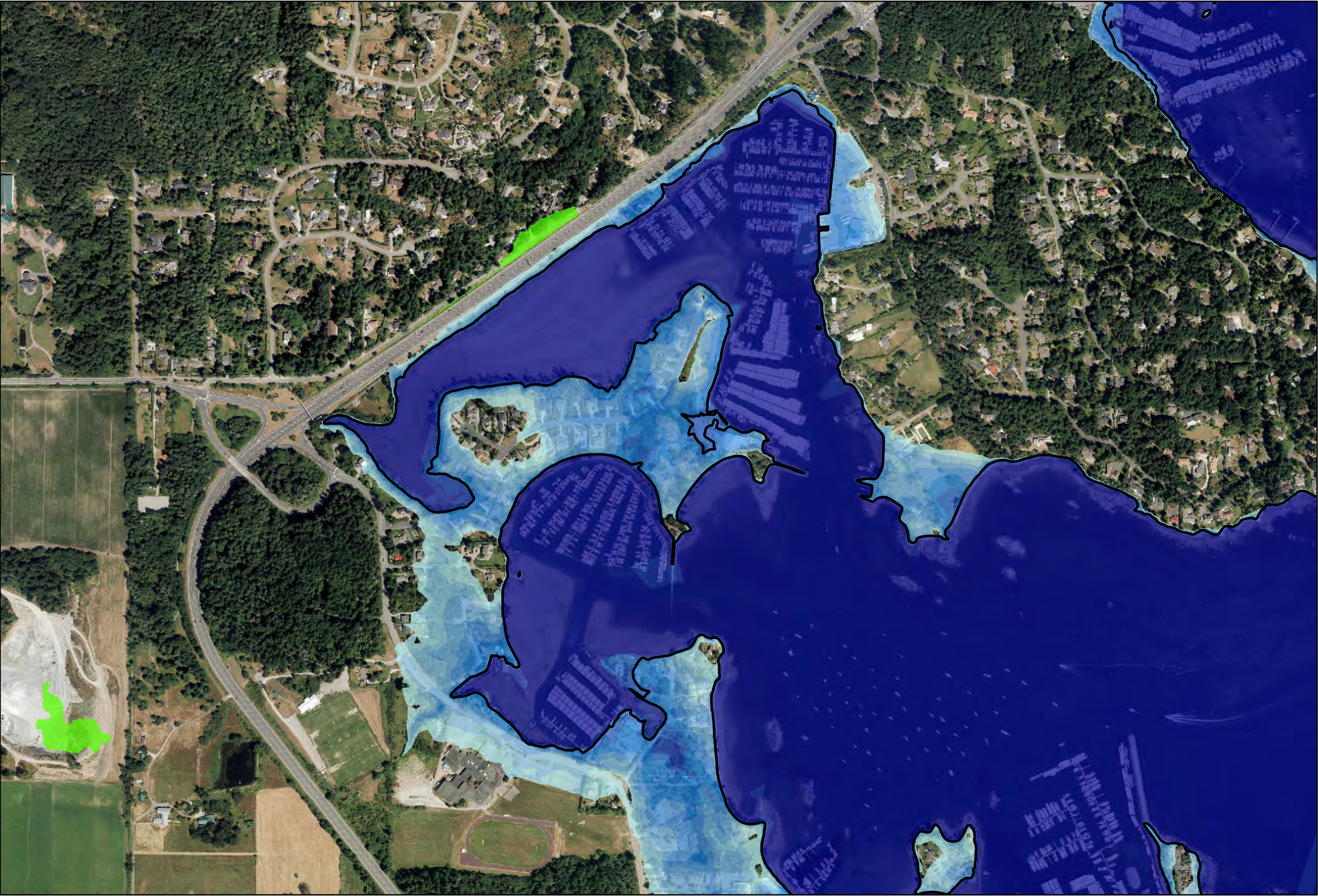

CRD Inundation Mapping
Tsehum Harbour
North Saanich

Shoreline

HHWLT + 2.0m SEA LEVEL RISE
+ 1.3m STORM SURGE

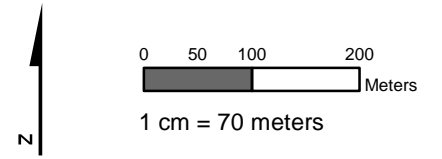
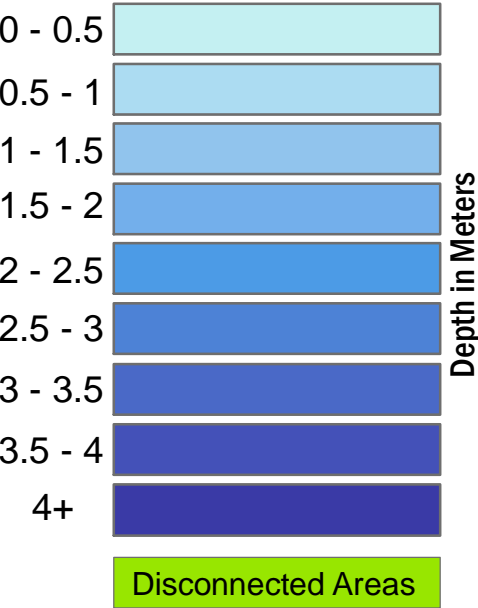

Projection: UTM Zone 10N, North American Datum 1983
Vertical Datum: CGVD28
Date: 9/22/2014



Important: This map has been prepared for information purposes. The Capital Regional District (CRD) makes no representations or warranties regarding the accuracy, currency or completeness of this map or the suitability of the map for any purpose. The CRD disclaims all warranties in connection with the map or suitability of the map for any purpose. The CRD will not be liable and has no obligation for any damage, loss or injury resulting from the use of the map or information on the map.

For more context about the maps and analysis, including a description of the data and methods used, please see the Capital Regional District Coastal Sea Level Rise Risk Assessment Report (2014).



CRD Inundation Mapping
Fulford Harbour

Shoreline _____

HHWLT + 2.0m SEA LEVEL RISE
+ 1.3m STORM SURGE

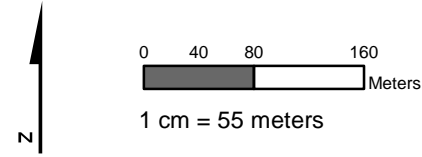
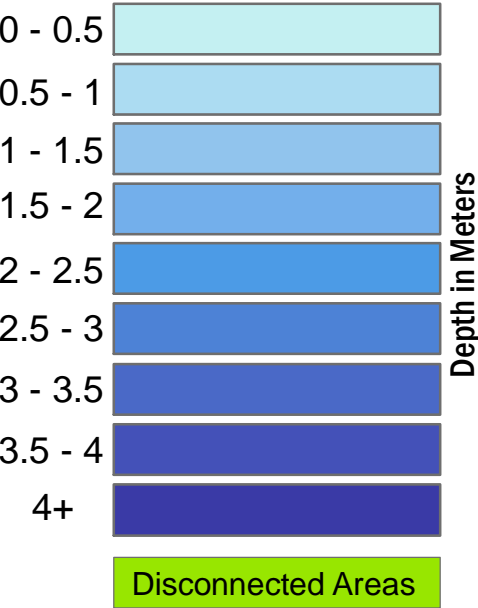

Projection:
UTM Zone 10N, North American Datum 1983
Vertical Datum:
CGVD28
Date: 9/22/2014



Important: This map has been prepared for information purposes. The Capital Regional District (CRD) makes no representations or warranties regarding the accuracy, currency or completeness of this map or the suitability of the map for any purpose. The CRD disclaims all warranties in connection with the map or suitability of the map for any purpose. The CRD will not be liable and has no obligation for any damage, loss or injury resulting from the use of the map or information on the map.

For more context about the maps and analysis, including a description of the data and methods used, please see the Capital Regional District Coastal Sea Level Rise Risk Assessment Report (2014).

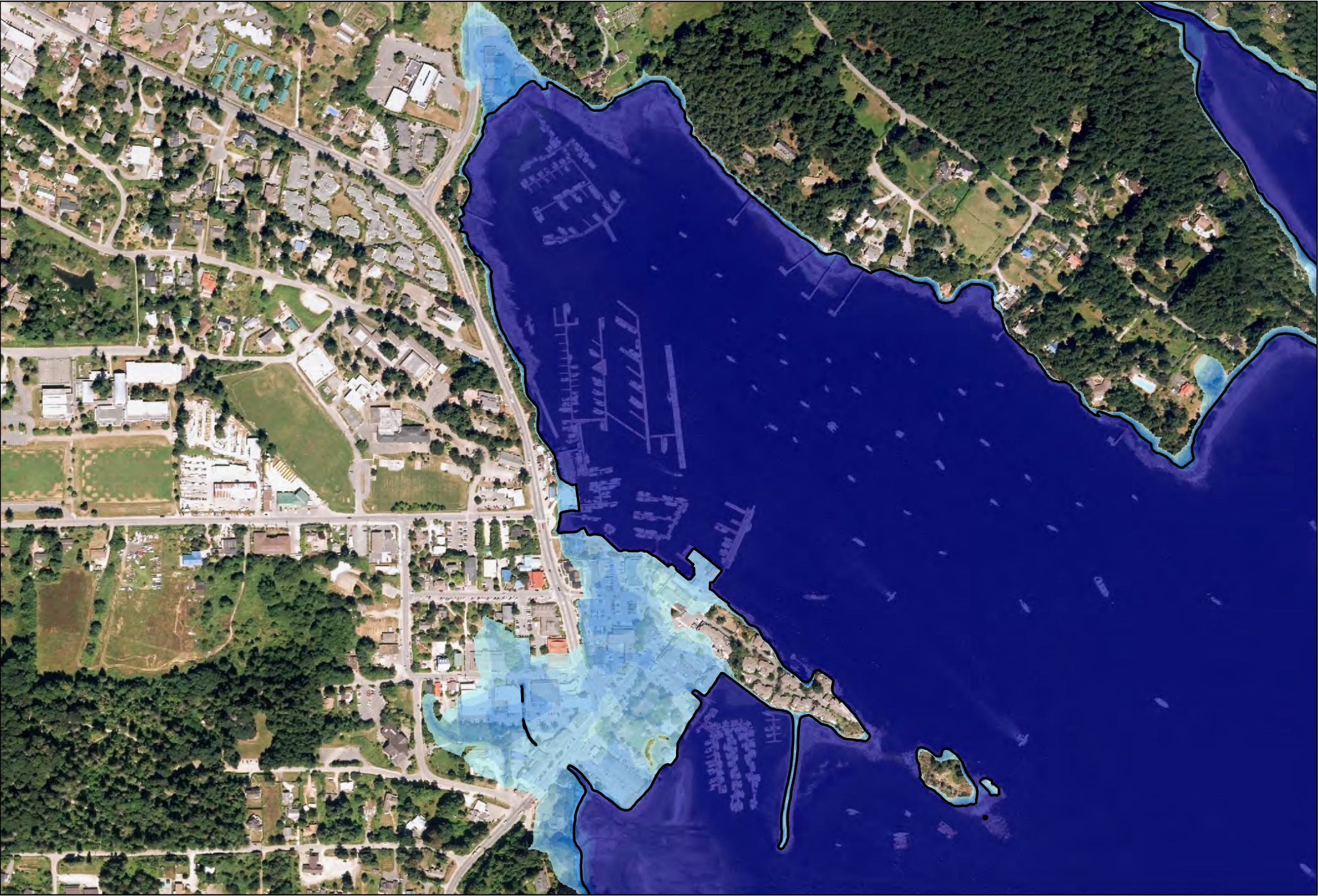

CRD Inundation Mapping
Central Ganges

Shoreline _____

HHWLT + 2.0m SEA LEVEL RISE
+ 1.3m STORM SURGE

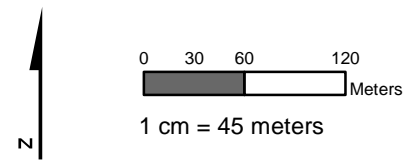

Projection:
UTM Zone 10N, North American Datum 1983
Vertical Datum:
CGVD28
Date: 9/22/2014



Important: This map has been prepared for information purposes. The Capital Regional District (CRD) makes no representations or warranties regarding the accuracy, currency or completeness of this map or the suitability of the map for any purpose. The CRD disclaims all warranties in connection with the map or suitability of the map for any purpose. The CRD will not be liable and has no obligation for any damage, loss or injury resulting from the use of the map or information on the map.

For more context about the maps and analysis, including a description of the data and methods used, please see the Capital Regional District Coastal Sea Level Rise Risk Assessment Report (2014).



CRD Inundation Mapping
Galiano Island

Shoreline _____

HHWLT + 2.0m SEA LEVEL RISE
+ 1.3m STORM SURGE

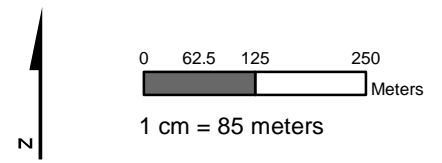

Projection:
UTM Zone 10N, North American Datum 1983
Vertical Datum:
CGVD28
Date: 9/21/2014



Important: This map has been prepared for information purposes. The Capital Regional District (CRD) makes no representations or warranties regarding the accuracy, currency or completeness of this map or the suitability of the map for any purpose. The CRD disclaims all warranties in connection with the map or suitability of the map for any purpose. The CRD will not be liable and has no obligation for any damage, loss or injury resulting from the use of the map or information on the map.

For more context about the maps and analysis, including a description of the data and methods used, please see the Capital Regional District Coastal Sea Level Rise Risk Assessment Report (2014).